

BIODIVERSITAS



BIODIVERSITAS

Journal of Biological Diversity
Volume 19 - Number 3 - May 2018

ISSN/E-ISSN:

1412-033X (printed edition), 2085-4722 (electronic)

EDITORIAL BOARD (COMMUNICATING EDITORS):

Abdel Fattah N.A. Rabou (Palestine), **Agnieszka B. Najda** (Poland), **Alan J. Lymbery** (Australia), **Alireza Ghanadi** (Iran), **Ankur Patwardhan** (India), **Bambang H. Saharjo** (Indonesia), **Daiane H. Nunes** (Brazil), **Darlina Md. Naim** (Malaysia), **Ghulam Hassan Dar** (India), **Faiza Abbasi** (India), **Hassan Pourbabaeci** (Iran), **I Made Sudiana** (Indonesia), **Ivan Zambrana-Flores** (United Kingdom), **Joko R. Witono** (Indonesia), **Katsuhiko Kondo** (Japan), **Krishna Raj** (India), **Livia Wanntorp** (Sweden), **M. Jayakara Bhandary** (India), **Mahdi Reyahi-Khoram** (Iran), **Mahendra K. Rai** (India), **Mahesh K. Adhikari** (Nepal), **Maria Panitsa** (Greece), **Muhammad Akram** (Pakistan), **Mochamad A. Soendjoto** (Indonesia), **Mohib Shah** (Pakistan), **Mohamed M.M. Najim** (Srilanka), **Morteza Eighani** (Iran), **Pawan K. Bharti** (India), **Paul K. Mbugua** (Kenya), **Rasool B. Tareen** (Pakistan), **Seweta Srivastava** (India), **Seyed Aliakbar Hedayati** (Iran), **Shahabuddin** (Indonesia), **Shahir Shamsir** (Malaysia), **Shri Kant Tripathi** (India), **Stavros Lalas** (Greece), **Subhash Santra** (India), **Sugiyarto** (Indonesia), **T.N. Prakash Kammardi** (India)

EDITOR-IN-CHIEF:

S u t a r n o

EDITORIAL MEMBERS:

English Editors: **Graham Eagleton** (grahameagleton@gmail.com), **Suranto** (surantouns@gmail.com); Technical Editor: **Solichatun** (solichatun_s@yahoo.com), **Artini Pangastuti** (pangastuti_tutut@yahoo.co.id); Distribution & Marketing: **Rita Rakhmawati** (oktia@yahoo.com); Webmaster: **Ari Pitoyo** (aripitoyo@yahoo.com)

MANAGING EDITORS:

Ahmad Dwi Setyawan (unsjournals@gmail.com)

PUBLISHER:

The Society for Indonesian Biodiversity

CO-PUBLISHER:

Department of Biology, Faculty of Mathematics and Natural Sciences, Sebelas Maret University, Surakarta

ADDRESS:

Jl. Ir. Sutami 36A Surakarta 57126. Tel. +62-271-7994097, Tel. & Fax.: +62-271-663375, Email: unsjournals@yahoo.com

ONLINE:

biodiversitas.mipa.uns.ac.id

EXPERTISE AND CORRESPONDING EMAIL OF THE COMMUNICATING EDITORS:

GENETIC DIVERSITY: **Agnieszka B. Najda** (agnieszka.najda@up.lublin.pl), **Alan J. Lymbery** (a.lymbery@murdoch.edu.au), **Darlina Md. Naim** (darlinamdn@usm.my), **Mahendra K. Rai** (pmkrai@hotmail.com).

SPECIES DIVERSITY: **Joko R. Witono** (jrwitono@yahoo.com), **Katsuhiko Kondo** (k3kondo@nodai.ac.jp), **Livia Wanntorp** (livia.wanntorp@nrm.se), **Mahesh K. Adhikari** (mkg_adh@wlink.com.np), **Maria Panitsa** (mpanitsa@upatras.gr), **Mohib Shah** (mohibshah@awkum.edu.pk), **Paul K. Mbugua** (paulkmbugua@gmail.com), **Rasool B. Tareen** (rbtareen@yahoo.com).

ECOSYSTEM DIVERSITY: **Abdel Fattah N.A. Rabou** (arabou@iugaza.edu), **Alireza Ghanadi** (aghannadi@yahoo.com), **Ankur Patwardhan** (ankurpatwardhan@gmail.com), **Bambang H. Saharjo** (bhsaharjo@gmail.com), **Daiane H. Nunes** (nunesdaiane@gmail.com), **Faiza Abbasi** (faeza.abbasi@gmail.com), **Ghulam Hassan Dar** (profdar99@gmail.com), **Hassan Pourbabaeci** (hassan_pourbabaeci@yahoo.com), **I Made Sudiana** (sudiana@iugaza.edu), **Ivan Zambrana-Flores** (izambrana@gmail.com), **Krishna Raj** (krishnarajisec@yahoo.co.uk), **Mahdi Reyahi-Khoram** (phdmrk@gmail.com), **Mochamad A. Soendjoto** (masoendjoto@gmail.com), **Mohamed M.M. Najim** (mnajim@kln.ac.lk), **Morteza Eighani** (morteza_eighani@yahoo.com), **Pawan K. Bharti** (gurupawanbharti@rediffmail.com), **Seweta Srivastava** (seweta.21896@lpu.co.in), **Seyed Aliakbar Hedayati** (Hedayati@gau.ac.ir), **Shahabuddin** (shahabsaleh@gmail.com), **Shahir Shamsir** (shahirshamsir@gmail.com), **Shri Kant Tripathi** (sk_tripathi@rediffmail.com), **Stavros Lalas** (slalas@teilar.gr), **Subhash Santra** (sesantra@yahoo.com), **Sugiyarto** (sugiyarto_ys@yahoo.com), **T.N. Prakash Kammardi** (prakashtnk@yahoo.com).

ETHNOBIOLOGY: **M. Jayakara Bhandary** (mbjaikar@gmail.com), **Muhammad Akram** (makram_0451@hotmail.com).



Society for Indonesia
Biodiversity



Sebelas Maret University
Surakarta

GUIDANCE FOR AUTHORS

Aims and Scope *Biodiversitas*, *Journal of Biological Diversity* or abbreviated as *Biodiversitas* encourages submission of manuscripts dealing with all biodiversity aspects of plants, animals and microbes at the level of the gene, species, and ecosystem as well as ethnobiology.

Article types The journal seeks original full-length research papers, reviews, and short communication. Manuscript of original research should be written in no more than 8,000 words (including tables and picture), or proportional with articles in this publication number. Review articles will be accommodated, while, short communication should be written at least 2,000 words, except for pre-study.

Submission The journal only accepts online submission, through open journal system (<https://smujo.id/biodiv/about/submissions>) or email to the editors at unsjournals@gmail.com. Submitted manuscripts should be the original works of the author(s). The manuscript must be accompanied by a cover letter containing the article title, the first name and last name of all the authors, a paragraph describing the claimed novelty of the findings versus current knowledge. Submission of a manuscript implies that the submitted work has not been published before (except as part of a thesis or report, or abstract); and is not being considered for publication elsewhere. When a manuscript written by a group, all authors should read and approve the final version of the submitted manuscript and its revision; and agree the submission of manuscripts for this journal. All authors should have made substantial contributions to the concept and design of the research, acquisition of the data and its analysis; drafting of the manuscript and correcting of the revision. All authors must be responsible for the quality, accuracy, and ethics of the work.

Ethics Author(s) must obedient to the law and/or ethics in treating the object of research and pay attention to the legality of material sources and intellectual property rights.

Copyright If and when the manuscript is accepted for publication, the author(s) still hold the copyright and retain publishing rights without restrictions. Authors or others are allowed to multiply article as long as not for commercial purposes. For the new invention, authors are suggested to manage its patent before published.

Open access The journal is committed to free-open access that does not charge readers or their institutions for access. Readers are entitled to read, download, copy, distribute, print, search, or link to the full texts of articles, as long as not for commercial purposes. The license type is CC-BY-NC-SA.

Acceptance The only articles written in English (U.S. English) are accepted for publication. Manuscripts will be reviewed by editors and invited reviewers (double blind review) according to their disciplines. Authors will generally be notified of acceptance, rejection, or need for revision within 1 to 2 months of receipt. The manuscript is rejected if the content does not in line with the journal scope, does not meet the standard quality, inappropriate format, complicated grammar, dishonesty (i.e. plagiarism, duplicate publications, fabrication of data, citations manipulation, etc.), or ignoring correspondence in three months. The primary criteria for publication are scientific quality and biodiversity significance. **Uncorrected proofs** will be sent to the corresponding author by email as *.doc* or *.docx* files for checking and correcting of typographical errors. To avoid delay in publication, corrected proofs should be returned in 7 days. The accepted papers will be published online in a chronological order at any time, but printed in January, April, July and October.

A charge Starting on January 1, 2017, publishing costs waiver is granted to foreign (non-Indonesian) authors who first publish the manuscript in this journal, especially for graduate students from developing countries. However, other authors are charged USD 250 (IDR 3,500,000).

Reprints The sample journal reprint is only available by special request. Additional copies may be purchased when ordering by sending back the uncorrected proofs by email.

Manuscript preparation Manuscript is typed on A4 (210x297 mm²) paper size, **in a single column**, single space, 10-point (10 pt) Times New Roman font. The margin text is 3 cm from the top, 2 cm from the bottom, and 1.8 cm from the left and right. Smaller lettering size can be applied in presenting table and figure (9 pt). Word processing program or additional software can be used, however, it must be PC compatible and Microsoft Word based (*.doc* or *.rtf*; **not .docx**). **Scientific names** of species (incl. subspecies, variety, etc.) should be written in italic, except for italic sentence. Scientific name (genera, species, author), and cultivar or strain should be mentioned completely for the first time mentioning it in the body text, especially for taxonomic manuscripts. Name of genera can be shortened after first mentioning, except generating confusion. Name of the author can be eliminated after first mentioning. For example, *Rhizopus oryzae* L. UICC 524, hereinafter can be written as *R. oryzae* UICC 524. Using trivial name should be avoided, otherwise generating confusion. **Biochemical and chemical nomenclature** should follow the order of the IUPAC - IUB. For DNA sequence, it is better used Courier New font. Symbols of standard chemical and abbreviation of chemistry name can be applied for common and clear used, for example, completely written butilic hydroxyl toluene (BHT) to be BHT hereinafter. **Metric measurement** use IS denomination, usage other system should follow the value of equivalent with the denomination of IS first mentioning. Abbreviations set of, like g, mg, mL, etc. do not follow by dot. Minus index (m⁻², L⁻¹, h⁻¹) suggested to be used, except in things like "per-plant" or "per-plot". **Equation of mathematics** does not always can be written down in one column with text, in that case can be written separately. **Number**

one to ten are expressed with words, except if it relates to measurement, while values above them written in number, except in early sentence. The fraction should be expressed in decimal. In the text, it should be used "%" rather than "percent". Avoid expressing ideas with complicated sentence and verbiage, and used efficient and effective sentence.

Title of the article should be written in compact, clear, and informative sentence, preferably not more than 20 words. Name of author(s) should be completely written. **Name and institution** address should also be completely written with street name and number (location), postal code, telephone number, facsimile number, and email address. Manuscript written by a group, author for correspondence along with address is required. First page of the manuscript is used for writing above information.

Abstract should not be more than 200 words. **Keywords** is about five words, covering scientific and local name (if any), research theme, and special methods which used; and sorted from A to Z. All important **abbreviations** must be defined at their first mention. **Running title** is about five words. **Introduction** is about 400-600 words, covering the background and aims of the research. **Materials and Methods** should emphasize on the procedures and data analysis. **Results and Discussion** should be written as a series of connecting sentences, however, for manuscript with long discussion should be divided into subtitles. Thorough discussion represents the causal effect mainly explains for why and how the results of the research were taken place, and do not only re-express the mentioned results in the form of sentences. **Concluding sentence** should be given at the end of the discussion. **Acknowledgments** are expressed in a brief; all sources of institutional, private and corporate financial support for the work must be fully acknowledged, and any potential conflicts of interest are noted.

Figures and Tables of maximum of three pages should be clearly presented. Title of a picture is written down below the picture, while title of a table is written above the table. Colored figures can only be accepted if the information in the manuscript can lose without those images; chart is preferred to use black and white images. Author could consign any picture or photo for the front cover, although it does not print in the manuscript. All images property of others should be mentioned source. **There is no appendix**, all data or data analysis are incorporated into Results and Discussions. For broad data, it can be displayed on the website as a supplement.

References Author-year citations are required. In the text give the authors name followed by the year of publication and arrange from oldest to newest and from A to Z. In citing an article written by two authors, both of them should be mentioned, however, for three and more authors only the first author is mentioned followed by et al., for example: Saharjo and Nurhayati (2006) or (Boonkerd 2003a, b, c; Sugiyarto 2004; El-Bana and Nijs 2005; Balagadde et al. 2008; Webb et al. 2008). Extent citation as shown with word "*cit*" should be avoided. Reference to unpublished data and personal communication should not appear in the list but should be cited in the text only (e.g., Rifai MA 2007, pers. com. (personal communication); Setyawan AD 2007, unpublished data). In the reference list, the references should be listed in an alphabetical order (better, if only 20 for research papers). Names of journals should be abbreviated. Always use the standard abbreviation of a journal's name according to the **ISSN List of Title Word Abbreviations** (www.issn.org/2-22661-LTWA-online.php). The following examples are for guidance.

Journal:

Saharjo BH, Nurhayati AD. 2006. Domination and composition structure change at hemic peat natural regeneration following burning; a case study in Pelalawan, Riau Province. *Biodiversitas* 7: 154-158.

Book:

Rai MK, Carpinella C. 2006. Naturally Occurring Bioactive Compounds. Elsevier, Amsterdam.

Chapter in book:

Webb CO, Cannon CH, Davies SJ. 2008. Ecological organization, biogeography, and the phylogenetic structure of rainforest tree communities. In: Carson W, Schnitzer S (eds) *Tropical Forest Community Ecology*. Wiley-Blackwell, New York.

Abstract:

Assaeed AM. 2007. Seed production and dispersal of *Rhazya stricta*. 50th annual symposium of the International Association for Vegetation Science, Swansea, UK, 23-27 July 2007.

Proceeding:

Alikodra HS. 2000. Biodiversity for development of local autonomous government. In: Setyawan AD, Sutarno (eds.) *Toward Mount Lawu National Park; Proceeding of National Seminary and Workshop on Biodiversity Conservation to Protect and Save Germplasm in Java Island*. Universitas Sebelas Maret, Surakarta, 17-20 July 2000. [Indonesian]

Thesis, Dissertation:

Sugiyarto. 2004. Soil Macro-invertebrates Diversity and Inter-Cropping Plants Productivity in Agroforestry System based on Sengon. [Dissertation]. Universitas Brawijaya, Malang. [Indonesian]

Information from internet:

Balagadde FK, Song H, Ozaki J, Collins CH, Barnet M, Arnold FH, Quake SR, You L. 2008. A synthetic *Escherichia coli* predator-prey ecosystem. *Mol Syst Biol* 4: 187. www.molecularsystemsbiology.com

THIS PAGE INTENTIONALLY LEFT BLANK

BIODIVERSITAS

Journal of Biological Diversity
Volume 19 - Number 3 - May 2018

- Financial analysis of dipterocarp log production and rubber production in the forest and land rehabilitation program of Sekolaq Muliaq, West Kutai District, Indonesia** 757-766
ABUBAKAR M. LAHJIE, AGUS LEPONG, B.D.A.S. SIMARANGKIR, R. KRISTININGRUM, YOSEP RUSLIM
- Tree stand floristic dynamics in secondary forests of different ages in Sarawak, Malaysia** 767-773
KARYATI, ISA B. IPOR, ISMAIL JUSOH, MOHD. EFFENDI WASLI
- The preservation of somatic embryos of papaya derived from papaya lateral shoots after being stored in cryopreservation to maintain plant genetic information in the future** 774-779
DINI HERVANI, DARDA EFENDI, M. RAHMAD SUHARTANTO, BAMBANG S. PURWOKO
- Short Communication: The relationship between content of particular metabolites of fallen mangrove leaves and the rate at which the leaves decompose over time** 780-785
DAFIT ARIYANTO, DIETRIECH G. BENGEN, TRI PRARTONO, YUSLI WARDIATNO
- Phytoremediation of petroleum hydrocarbon using three mangrove species applied through tidal bioreactor** 786-792
NURUL HIDAYATI, HAMIM HAMIM, YOHANA C. SULISTYANINGSIH
- Spatial and temporal variability of surface chlorophyll-a in the Gulf of Tomini, Sulawesi, Indonesia** 793-801
QURNIA WULAN SARI, EKO SISWANTO, DEDI SETIABUDIDAYA, INDRA YUSTIAN, ISKHAQ ISKANDAR
- SRY gene mutation in *Rattus norvegicus* induced by various time exposure of mobile phone** 802-808
ARNI AMIR, ERYATI DARWIN, AHMAD ZULVA JUNIARTO
- Morpho-anatomy and physiology of red galangal (*Alpinia purpurata*) and white galangal (*Alpinia galanga*) under some salinity stress levels** 809-815
TIA SETIAWATI, ANIS SUSILAWATI, ASEP ZAINAL MUTAQIN, MOHAMAD NURZAMAN, ANNISA, RUHYAT PARTASASMITA, KARYONO
- Identification and characterization of *Edwardsiella ictaluri* from diseased *Pangasius pangasius*, cultured in Cirata Lake, Indonesia** 816-822
MIRA MAWARDI, JAELANI, ZAKKI ZAINUN, YUANI MUNDAYANA, BAIRD SAM CHILORA, ESTI HANDAYANI HARDI
- Short Communication: *Dugong dugon* Müller, 1776 (Sirenia, Dugongidae) in Bangka Island, Indonesia** 823-830
RANDI SYAFUTRA, WAHYU ADI, MUHAMMAD IQBAL, INDRA YUSTIAN
- Ant species (Hymenoptera: Formicidae) in the three forests of the Ischigualasto Provincial Park, a protected area of the Monte Desert, Argentina** 831-839
EMILCE AMATTA, LUIS A. CALCATERRA, STELLA M. GIANNONI
- Assessment of *Daleh* swidden agriculture as an innovative alternative to conventional swidden under conditions of external pressure on local forest management in Kalimantan, Indonesia** 840-848
NDAN IMANG, RUJEHAN, NELLA NAOMI DUAKAJU
- Wattled Brushturkey hunting system in the Sigin and Sinaitousi communities in the buffer zone of the Arfak Mountain Nature Reserve, West Papua, Indonesia** 849-856
HOTLAN MANIK, HUSMY YURMIATY, INDRAWATI YUDHA ASMARA, HANDARTO, JOHAN ISKANDAR, RUHYAT PARTASASMITA

Short Communication: Cave-dwelling Arthropod community of Semedi Show Cave in Gunungsewu Karst Area, Pacitan, East Java, Indonesia	857-866
ISMA DWI KURNIAWAN, CAHYO RAHMADI, REZZY EKO CARAKA, TIARA E. ARDI	
Analyses of bioindicators and physicochemical parameters of water of Lake Tondano, North Sulawesi Province, Indonesia	867-874
PRABANG SETYONO, WIDHI HIMAWAN	
<i>Bazzania</i> Gray (Lepidoziaceae, Marchantiophyta) in Central Java, Indonesia	875-887
LILIH KHOTIMPERWATI, RINA SRI KASIAMDARI, SANTOSA, BUDI SETIADI DARYONO	
Seasonal variation of catch per unit effort and catch composition in a Persian Gulf longline fishery	888-892
SEYED YOUSEF PAIGHAMBARI, MORTEZA EIGHANI	
West Sumatra Brown Rice resistance to Brown Planthopper and Blast Disease	893-898
INDRA DWIPA, AUZAR SYARIF, IRFAN SULIANSYAH, ETTI SWASTI	
Characterization of abundance and diversity of lactic acid bacteria from <i>Apis dorsata</i> hives and flowers in East Nusa Tenggara, Indonesia	899-905
AMOR TRESNA KARYAWATI, LILIS NURAIIDA, YULIN LESTARI, ANJA MERYANDINI	
Characterizations of endophytic <i>Bacillus</i> strains from tomato roots as growth promoter and biocontrol of <i>Ralstonia solanacearum</i>	906-911
YULMIRA YANTI, WARNITA, REFLIN, CHAINUR RAHMAN NASUTION	
Short Communication: First record of the Genus <i>Calamaria</i> (Squamata: Colubridae: Calamariinae) from Karimunjawa Island, Indonesia: Morphology and systematic	912-917
IRVAN SIDIK, DADANG R. SUBASLI, SUTIMAN B. SUMITRO, NASHI WIDODO, NIA KURNIAWAN	
The distribution of vertical leaves and leaves biomass on ten mangrove species at Ngurah Rai Forest Park, Denpasar, Bali, Indonesia	918-926
I PUTU GEDE ARDHANA, I M.G.S. RIMBAWAN, PUJO NUR CAHYO, YUYUN FITRIANI, SISKI ROHANI	
An analysis of capture fisheries resource depletion in Cirata Reservoir, West Java, Indonesia	927-935
ZUZY ANNA	
The income structure of smallholder forest farmers in rural Sumbawa, Indonesia	936-946
BUDIMAN ACHMAD, DIAN DINIYATI	
Phenotypic identification of indigenous fungi and lactic acid bacteria isolated from 'gatot' an Indonesian fermented food	947-954
ASTRIANI ASTRIANI, NURUD DINIYAH, JAY JAYUS, NURHAYATI NURHAYATI	
Assessments of farmers' perception and utilization status of <i>Brachiaria</i> grass in selected areas of Ethiopia	955-966
WUBETIE ADNEW, BERHANU A. TSEGAY, ASAMINEW TASSEW, BIMREW ASMARE	
Comparative study on the fish diversity from natural and bauxite post-mining in wetland system of Bintan Island, Indonesia	967-973
TRI APRIADI, GINANJAR PRATAMA, RISANDI DWIRAMA PUTRA, JUMSURIZAL, YALES VEVA JAYA, MUHAMMAD FIRDAUS, HERU DIWAN ARPAS, ANI SURYANTI	
Short Communication: Viability and environmental effect to conidial germination of antagonistic fungi that potential as biological control of <i>Colletotrichum gloeosporoides</i> caused antracnose disease on chili	974-977
NURBAILIS, MARTINIUS, VERRY AZNIZA	
Morphogenetic and population structure of two species marine bivalve (Ostreidae: <i>Saccostrea cucullata</i> and <i>Crassostrea iredalei</i>) in Aceh, Indonesia	978-988
MUTIA RAMADHANIATY, ISDRAJAD SETYOBUDIANDI, HAWIS H. MADDUPPA	

Adaptation behavior of Bornean Orangutan (<i>Pongo pygmaeus morio</i>) reintroduction in Kehje Sewen Forest, East Kalimantan, Indonesia SYAHIK NUR BANI, DYAH PERWITASARI-FARAJALLAH, SRI SUCI UTAMI ATMOKO, JAMARTIN SIHITE	989-996
The duck cytochrome oxidase I (COI) gene: Sequence and patterns analysis for potential barcoding tool R. SUSANTI, RETNO SRI ISWARI, FIDIA FIBRIANA, INDRIAWATI	997-1003
Variation in seed morpho-physiological and biochemical traits of Java olive populations originated from Java, Bali, Lombok, and Timor Islands, Indonesia DEDE J. SUDRAJAT, ICHSAN SUWANDHI, ISKANDAR Z. SIREGAR, ULFAH J. SIREGAR	1004-1012
Characterization of Sentani gudgeon, <i>Oxyeleotris heterodon</i> (Weber, 1907) at Sentani Lake, Papua, Indonesia based on truss morphometric ABINAWANTO, EKA DEWI SRIYANI, A. BOWOLAKSONO	1013-1020
The best incubation time for primary productivity of phytoplankton in Laguna Lake, North Maluku, Indonesia YULIANA, MUHAMMAD IRFAN	1021-1028
Short Communication: Abundance of corn planthopper (<i>Stenocranus pacificus</i> Kirkaldy 1907, Hemiptera: Delphacidae) on five new corn varieties MY SYAHRAWATI, NOVRI NELLY, HASMIANDY HAMID, SISKI EFENDI	1029-1034
Molecular identification of shark fins in Malaysian Borneo's local markets BADRUL MUNIR MD-ZAIN, SITI NUR AZMINA ABID-KAMAL, NOR RAHMANAIFAT, MUHAMMAD ABU BAKAR ABDUL-LATIFF, ABUMOHD-HASHIM, AHMAD AMPENG, SALMAH YAAKOP, ABDULLAH SAMAT	1035-1043
Seagrass beds as the buffer zone for fish biodiversity in coastal water of Bontang City, East Kalimantan, Indonesia ADITYA IRAWAN, SUPRIHARYONO, JOHANNES HUTABARAT, AMBARIYANTO	1044-1053
The local management and sustainability of swidden farming in the Villages of Bojongsalam and Sukaresmi, Upper Cisokan Watershed, West Java, Indonesia IRA ROBIBATUL CHOIR, JOHAN ISKANDAR, PARIKESIT, RUHYAT PARTASASMITA, TEGUH HUSODO, JOKO KUSMORO, ERRI NOVIAR MEGANTARA	1054-1065
Bird diversity of tea plantations in Darjeeling Hills, Eastern Himalaya, India ABHISHEK CHETTRI, KISHOR SHARMA, SAILENDRA DEWAN, BHOJ KUMAR ACHARYA	1066-1073
Phylogenetic analysis of Dipterocarpaceae in Ketambe Research Station, Gunung Leuser National Park (Sumatra, Indonesia) based on <i>rbcL</i> and <i>matK</i> genes ESSY HARNELLY, ZAIRIN THOMY, NIR FATHIYA	1074-1080
Orchid exploration in Mount Bintan Besar Protected Forest, Bintan Island, Riau Islands Province, Sumatra, Indonesia DWI MURTI PUSPITANINGTYAS	1081-1088
Study of coral reef for marine ecotourism development based on region suitability and carrying capacity in Marsegu Island Nature Tourism Park, Maluku, Indonesia HENDERINA LELLOLTERY, SATYAWAN PUDYATMOKO, CHAFID FANDELLI, MUHAMAD BAIQUNI	1089-1096
The differences in floral structures of three sandalwood variants in one of Gunung Sewu (Indonesia) population, and their consequences on visitor diversity and visitation rate AHMAD NAUFAL FATHIN, YENI W.N. RATNANINGRUM	1097-1101
Community forestry adoption based on multipurpose tree species diversity towards to sustainable forest management in ICEF of University of Lampung, Indonesia CHRISTINE WULANDARI, AFIF BINTORO, RUSITA, TRIO SANTOSO, DURYAT, HARI KASKOYO, ERWIN, PITOJO BUDIONO	1102-1109

Short Communication: The diversity of wild <i>Dendrobium</i> (Orchidaceae) in Central Bali, Indonesia	1110-1116
IDA AYU PUTRI DARMAWATI, I NYOMAN RAI, RINDANG DWIYANI, IDA AYU ASTARINI	
Distribution of benthic habitat using Landsat-7 Imagery in shallow waters of Sekupang, Batam Island, Indonesia	1117-1122
MUHAMMAD ZAINUDDIN LUBIS, WENANG ANUROGO, ADITYA HANAFI, HUSNUL KAUSARIAN, HERIKA MUHAMAD TAKI, SATRIA ANTONI	
Macrozoobenthos as bioindicator of ecological status in Tanjung Pasir Coastal, Tangerang District, Banten Province, Indonesia	1123-1129
ASEP SAHIDIN, ZAHIDAH, HETI HERAWATI, YUSLI WARDIATNO, RUHYAT PARTASASMITA	
Potential and management strategy of floral biodiversity in the coastal areas in East Kalimantan, Indonesia	1130-1137
RUJEHAN, PAULUS MATIUS	
People's views towards Gunung Palung National Park, West Kalimantan, Indonesia	1138-1146
JAJAT SUDRAJAT, SITI SAWERAH, NIA PERMATASARI, ANITA SUHARYANI, AMELDALIA KARMONI, GUSTI Z. ANSHARI, DADANG WARDHANA, DICKO ROSSANDA	
Diversity of bivalves in Tanjung Balai Asahan Waters, North Sumatra, Indonesia	1147-1153
IPANNA ENGGAR SUSETYA, DESRITA, ERYANA DHALIA DRAJAD GINTING, MASRIAN FAUZAN, ERI YUSNI, SITI AISYAH SARIDU	
Diversity and density of crabs in degraded mangrove area at Tanjung Panjang Nature Reserve in Gorontalo, Indonesia	1154-1159
NURAIN LAPOLO, RAMLI UTINA, DEWI WAHYUNI K. BADERAN	
Molecular characterization of induced mutation of jewawut (<i>Setaria italica</i> ssp. <i>italica</i>) from Buru Island, Indonesia using SRAP	1160-1168
KUSUMADEWI SRI YULITA, RIDWAN	
Frequency and coexistence of the C677T and A1298C polymorphisms of the MTHFR gene in Aures region of Algeria	1169-1175
DJAARA HAYAT, YAHIA MOULOUD, BOUSSIF ABDELALI	
Short Communication: Attractiveness of subterranean termite <i>Coptotermes formosanus</i> to plant leaf extracts	1176-1180
YULIATI INDRAYANI, MUSRIZAL MUIN, CYNTHIA ADILLA, TSUYOSHI YOSHIMURA	

Front cover: Musa acuminata Colla
(PHOTO: ICHWARSNUR)

Published bimonthly

PRINTED IN INDONESIA

ISSN: 1412-033X



E-ISSN: 2085-4722



ISSN: 1412-033X
E-ISSN: 2085-4722

BIODIVERSITAS

Journal of Biological Diversity

Volume 19 - Number 3 - May 2018

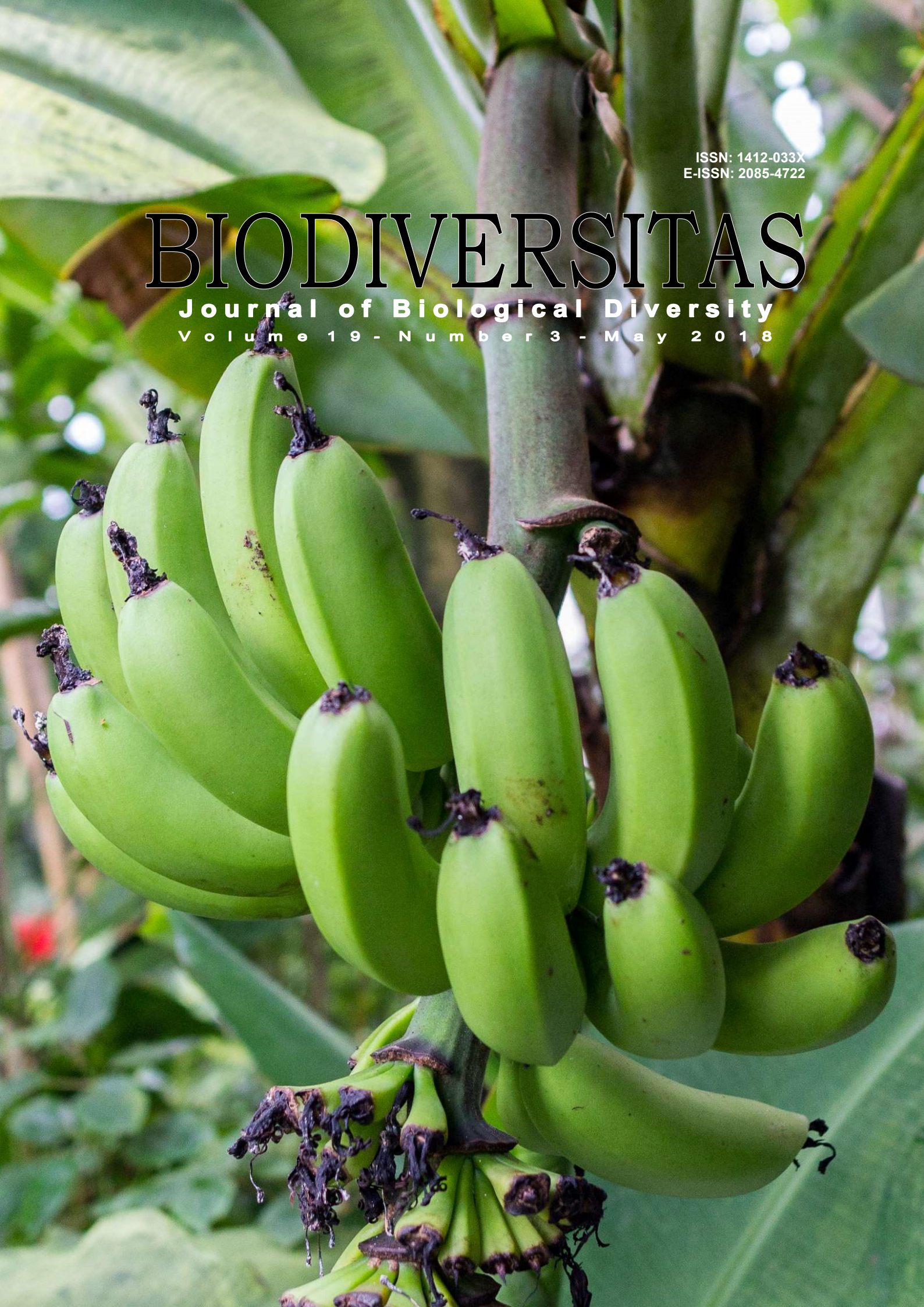

Diversity and density of crabs in degraded mangrove area at Tanjung Panjang Nature Reserve in Gorontalo, Indonesia

NURAIN LAPOLO^{1*}, RAMLI UTINA^{2,3**}, DEWI WAHYUNI K. BADERAN^{2,3}

¹Demography and Environmental Studies, Postgraduate Program, Universitas Negeri Gorontalo. Jl. Jenderal Sudirman No. 6, Kota Gorontalo 96128, Gorontalo Province, Indonesia. *email: nurainlapolo0205@gmail.com

²Department of Biology, Faculty of Mathematics and Natural Sciences, Universitas Negeri Gorontalo. Jl. Jenderal Sudirman No. 6, Kota Gorontalo 96128, Gorontalo Province, Indonesia. Tel.: +62-435-821125; Fax.: +62-435-821752. **email: ramli.utina@ung.ac.id

³Coastal Ecology Based on Local Wisdom Research Center, Universitas Negeri Gorontalo. Kota Gorontalo 96128, Gorontalo Province, Indonesia

Manuscript received: 18 April 2018. Revision accepted: 25 May 2018.

Abstract. *Lapolo N, Utina R, Baderan DWK. 2018. Diversity and density of crabs in degraded mangrove area at Tanjung Panjang Nature Reserve in Gorontalo, Indonesia. Biodiversitas 19: 1154-1159.* This study was aimed to analyze the diversity and the density of crabs in a degraded mangrove area including in the intact mangrove area and the fishponds (the degraded mangrove area). The data from this study could be used as supporting data for decision makers to slow down the degradation of mangrove along the area of Tanjung Panjang Natural Reserve. The observed data i.e diversity and density of crabs were collected using the stratified random sampling method (10 m x 10 m plot). Environmental parameters suited to crab habitat were also measured. The samples were taken from 18 spots. The study shows that 20 species of crabs were obtained within the mangrove area, and 11 species were founded within the fishponds area. Interestingly, two species of crabs i.e *Varuna yui* and *Varuna litterata* were only founded in fishponds area. The density of crabs in mangrove area ranged between 3.23 ind/300m² and 4.52 ind/300m², while the density of crabs in fishponds area ranged between 0.16 ind/300m² and 0.63 ind/300m². Further study revealed that characteristics and the age of mangrove trees affected macrozoobenthic biota (Gastropods, Bivalvia, Mud Lobster, Polychaeta, and shrimp) as well as fish diversity within mangrove in Tanjung Panjang Natural Reserve. These may be important for further restoration program of mangrove ecosystem and the sustainable restocking for conservation purposes.

Keywords: Crabs, degradation, density, diversity, mangrove, Tanjung Panjang Natural Reserve

INTRODUCTION

Mangrove ecosystem is one of the important areas for fauna living in surrounding mangroves because it has various ecological, physical, and economical functions. However, most mangrove forests in Indonesia have been degraded, now. This is due to human activities, such as conversion of mangrove area into fishponds area and several phenomena such as abrasion, sedimentation, and rob flood (Farhana et al. 2016).

Mangrove forests are used as a feeding ground, nursery, and spawning for several aquatic creatures (Harahab 2009). They also have a function to protect some juvenile and fish larva as well as clams from their natural predators. Conversion of mangrove area into fishponds for aquaculture has changed the composition of mangrove tree. As consequences, mangrove trees no longer serve as the feeding ground and the nursery ground for sea creatures. The conversion of mangrove forests into fishponds area could threaten the regeneration of these aquatic creatures.

Tanjung Panjang Natural Reserve in Gorontalo Province, Indonesia is one of mangrove forests that its status is considered to become a degraded mangrove, now. This happens due to the conversion of its area into fishponds. It was estimated that 16 ha of mangrove forest was converted into fishponds in 1994. The fishponds area has significantly increased from 297 ha in 2000 to 7,129 ha in 2015 (Blue Forests 2017). This clearly shows that

conversion of mangrove forests into fishponds have significantly increased for the past 15 years.

The conversion of mangrove forests into fishponds and shrimp ponds also degrades the habitat of many aquatic creatures. The degradation of this habitat has brought severe consequences for the biotic environment, including the disturbed population of the aquatic biota, i.e., crabs in that environment. Anggraeni et al. (2015) mentioned that crabs are one of biotas that play a critical role in water habitat. Crabs have relatively stable habitat. Li et al. (2015) indicated that crabs have significant correlation with the flow of energy and species, which used seeds as diet since various species of crabs respond to vegetation differently.

This study was aimed to analyze the diversity and density of crabs along the area of mangrove and fishponds. This study intends to gather the data of crab species within the area of degraded mangrove in Tanjung Panjang Natural Reserves. It is expected that the output of this study will be further used as supporting data for policy-makers to slow down the degradation of mangrove in that area.

MATERIALS AND METHODS

The research site of this study was located in Tanjung Panjang Natural Reserve of Pohuwato District, Gorontalo Province, Indonesia. The research site covers three villages i.e Siduwonge, Patuhu, and Limbula villages

(Figure 1). This study was conducted for three months, from October to December 2017. This study used explorative survey method. Primary and secondary data were collected in this study. Primary data consisted of the identification of all crab species, level of diversity, and density of the crab population by stratified random sampling (Figure 2). While secondary data was obtained from the statistical data of Pohuwato District, and the data from non-government organization (Blue Forests 2017).

The data was collected using stratified-random sampling method. Each research stations had three quadrants of sampling plots with the dimension of 10 m x 10 m (100 m²). In each plot, the crab samplings were taken using three quadrants with the size of 1 m x 1 m (1 m²), with the total of nine quadrants per zone. Further, the observation was conducted in every 100 m² plots to find the unavailable crab samples in 1 m² (Chapman 1998).

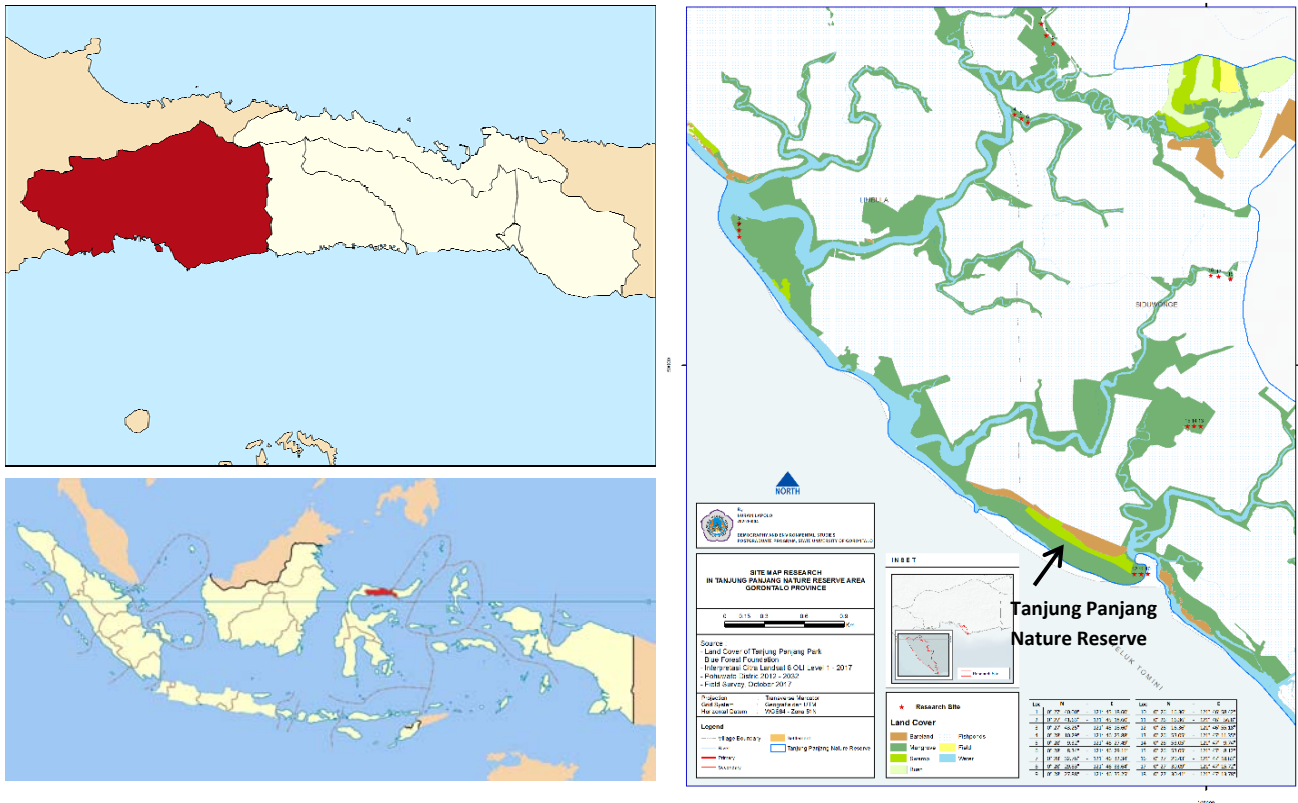

Figure 1. Research sitemap within the area of Tanjung Panjang Natural Reserve of Pohuwato District, Gorontalo Province, Indonesia

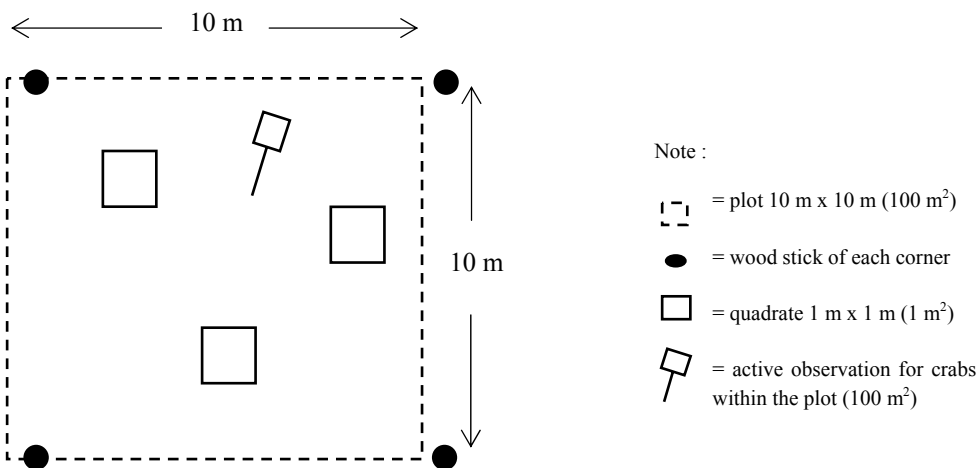
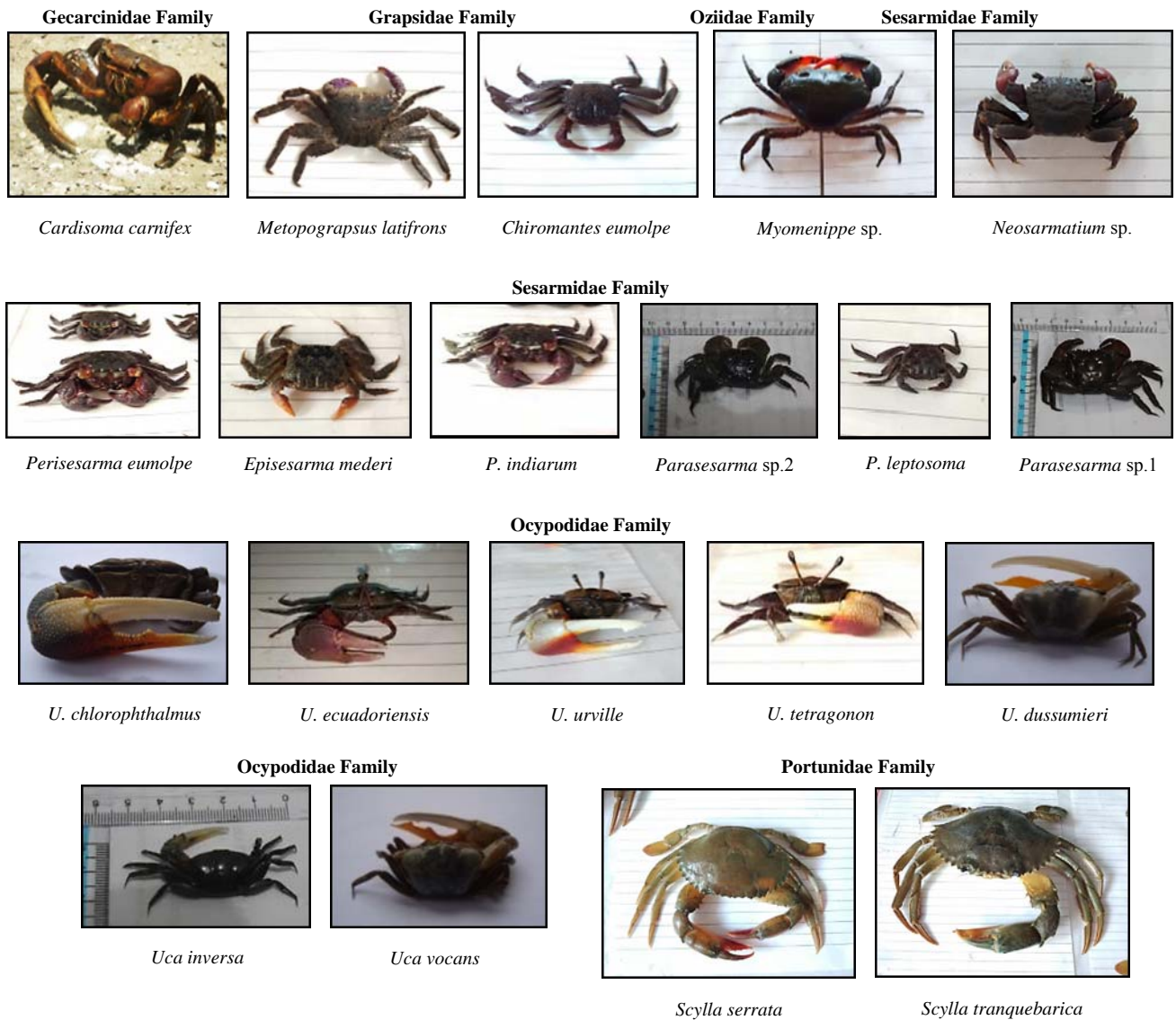

Figure 2. Transect and Plot Location in One Research Station (Chapman 1998)

Crabs species in mangrove area



Crabs species in fishponds area

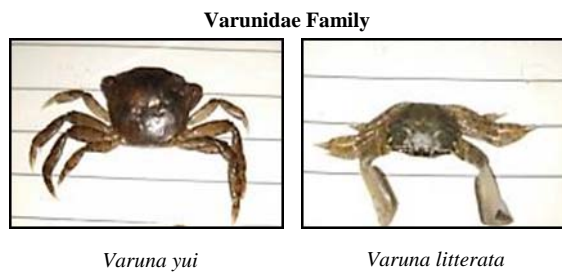

Figure 3. Crabs species in the research site of Tanjung Panjang Natural Reserve of Pohuwato District, Gorontalo Province, Indonesia

Table 2. The composition of number of species and number of individuals found in the research site

Family	Mangrove area	Fishponds area	Total
Gecarcinidae	1 (30)	1 (2)	32
Grapsidae	2 (291)	0	291
Oziidae	1 (13)	0	13
Sesarmidae	7 (5160)	3 (200)	5360
Portunidae	2 (7)	0	7
Ocypodidae	7 (1248)	5 (127)	1375
Varunidae	0	2 (473)	473
Total	20 (6749)	11 (802)	7551

Note: Number outside the bracket indicates the number of species and number within the parenthesis indicates the number of observed individuals

Crabs samples were taken within the 1 m x 1 m quadrat (1 m²), which was randomly placed under the mangrove tree and within the fishpond area. The quadrats are placed in a representative area (the visible crab holes). For 15 minutes, all crabs were gathered from the surface of the substrate and were dug from the sediments to the depth of about 20 cm. The crabs living under the tree area (trunks and branches) were observed up to 1.5-2.00 m from the mud surface for arboreal species. The other location such as the remaining trees (the decomposed tree) were also observed to look for other crab species. The crabs that could be identified on the spot were released after the type and number of crab's individuals were recorded on the data sheet.

The calculation of species and number of individual was done using the crab's holes with the size of the holes (0-1 cm, 1-3 cm, and > 3 cm) and the length of the 1 m x 1 m (1m²) quadrat. Each crab hole represents the number of crabs residing within one plot (Kathiresan et al. 2016). To count the number of crab holes, the quadrat was then divided into four quadrants of 50 cm x 50 cm. For unidentified types of crabs, the samples were collected for further analysis using the identification guideline book by Irawan (2013), Chapman (1998) and other supporting journals.

The collected specimens were stored in samples bags, labeled, and stored in the freezer to be further identified. The big size crabs were not collected within the quadrat, but they were observed in each plot of 10 m x 10 m (100 m²) for 5 minutes, including the tree bark habitat, holes, and puddle. The crab collection was conducted during the low tide to make the collection easier (Katili et al. 2017). In addition, the soil samples were also taken during the low tide using the core panel which was modified from PVC pipe with the depth of 0-30 cm (Sara et al. 2014) to check the level of soil nutrition (N, P, K).

RESULTS AND DISCUSSION

Crabs species within the research site

Twenty-two species of crabs were found in this study, which was classified into seven families, i.e., Gecarcinid,

Garside, Ocypodid, Oziidae, Portunidae, Sesarmidae, and Varunidae. Sesarmidae and Ocypodidae families were the largest species with each family consisted of seven species. For other families, i.e., Portunidae, Grapsidae, and Varunidae, each had two species followed by Gecarcinidae and Oziidae with each of them one species (Figure 3). Overall, Sesarmidae and Ocypodidae were found abundantly in the research site.

Crab diversity and density in research site

Crab diversity value index is presented in Figure 3. It shows that crab species in station II has the value which categorized in zone 3: 1.72, zone 1: 1.68, and zone 2: 1.08. While in station I, the diversity value index in the sequence have belonged to zone 2: 1.68, zone 3: 1.47, and zone 1: 1.28.

The fishpond area had the lower diversity index than the mangrove area. In the station, I, the diversity index in the sequence were zone 2 with 1.25, zone 3 with 1.21, and zone 1 with 1.14. Whereas in station II, the crab diversity index value in the sequence was zone 3 with 1.38, zone 1 with 1.31, and zone 2 with 1.08. Of all the crab diversity index, both within the mangrove area and fishponds ranged between 1.08-1.72. This means that the crabs diversity in this research site was classified as moderate.

The density value of crabs of the mangrove area in Station I were as follows; zone 1 with 4.52 ind/300m², zone 3 with 3.47 ind/300m², and zone 2 with 3.23 ind/300m². Whereas, in Station II, the density of crabs in the sequence was Zone 1 with 4.17 ind/300m², zone 2 with 3.79 ind/300 m², and zone 3 with 3.58 ind/300m². The density value of crabs in research site is presented in Figure 4.

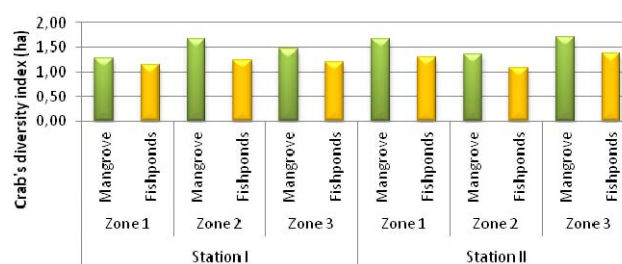
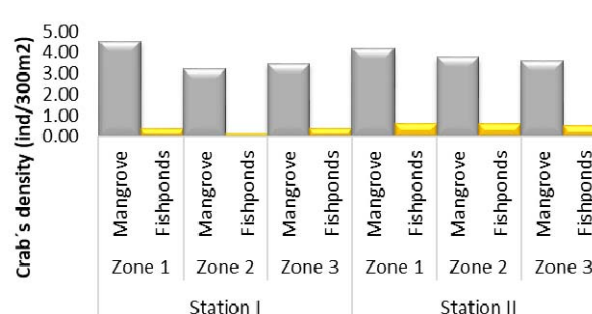
**Figure 3.** Crab diversity in both mangrove and fishpond area**Figure 4.** Crabs density in both mangrove and fishpond area

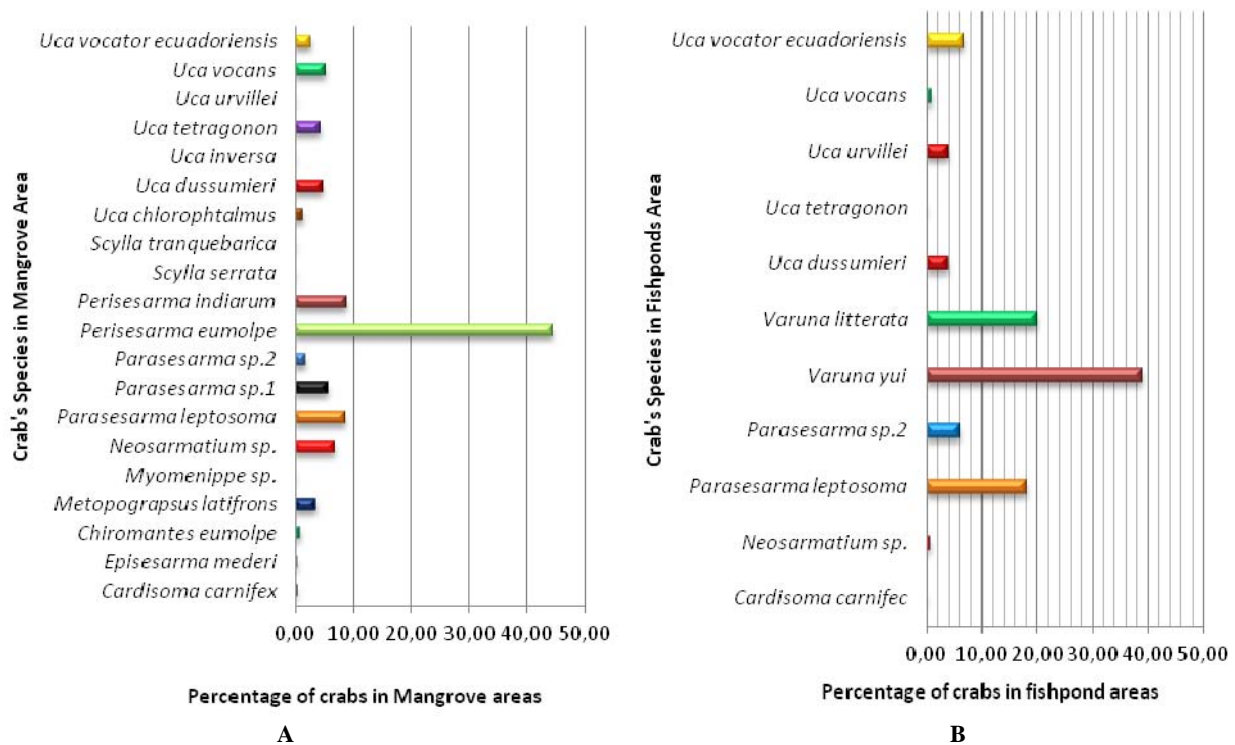

Figure 5. Crabs RDi percentage in (A) Mangrove Area, and (B) Fishpond Area

The fishponds area has lower crabs density index than the mangrove area. The crabs density index in fishponds area in Station II in sequence are: zone 1 $0.63 \text{ ind}/300\text{m}^2$, zone 2: $0.60 \text{ ind}/300\text{m}^2$, and zone 3: $0.53 \text{ ind}/300\text{m}^2$. Whereas in station I, the crabs density index in sequence are: zone 3: $0.39 \text{ ind}/300\text{m}^2$, zone 1: $0.36 \text{ ind}/300\text{m}^2$, and zone 2: $0.16 \text{ ind}/300\text{m}^2$.

Discussion

The degradation of the crab habitat in both mangrove area and fishponds is an evidence that the density of the crabs in those areas was small. Most of them were dominated by Sesarmidae and Ocypodidae families. Ravichandran et al. (2011) study showed that *Uca* spp were often abundantly found in disturbed mangrove forests, and becomes the dominant species compared to other aquatic creatures. Several observed species such as, *Uca urvillei* which are often found in the holes with stable temperatures, are able to adapt to the extreme environment. *Uca* spp is generally found in the open area and plays an important role in the mangrove forest.

Other species of crabs, such as Gecarcinidae and Oziidae families are also found in the research site. However, their number is not as many as the Sesarmidae and Ocypodidae families. It is suspected that the existence of this species in mangrove area is for feeding ground and protection ground only. This is different with the Portunidae family that could be abundantly found in the mangrove area. Regardless, the Portunidae (*Scylla* spp.) were rarely found within the research site. This indicates

that the loss of mangrove vegetation in research site has caused a disturbance on the ecological balance and has impacted on the decrease of crab species in this area.

The high and low tide of the seawater also has contributed to the existence of the crabs, where crabs can be harvested during the lowest tide. In addition, the crabs within the mangrove area are more adaptive to the environmental changes in their habitat, and they will migrate when their habitat is disturbed. The dominant crabs species in the research site is the *Perisesarma eumolpe*. However, this species cannot be consumed. Salgado and Keith (2010), *Perisesarma* sp. most abundantly found in mangrove forests in intertidal areas with a total of 554 individuals and a total of 11 species was found. This species is able to adapt to the surrounding environment even in damaged or extreme conditions. In addition, this species has a habit of eating litter and even leaves on propagule (mangrove seeds).

Human activities, such as illegal cutting of the mangrove tree have also caused the crab density to be low as the environment is experiencing pressure and physical changes. This was backed up by Chairunnisa (2004) who found that the substrate was changed although the components and the content of the substrate did not change drastically. Furthermore, Nadia (2002) insisted that on a similar situation, where mangrove density is high, the population of existed biota is limited due to the logging activity in the area. Hence, the biota residing within the substrate is disturbed.

From informal interview with the community from the

research site surrounding area reveals that they generally caught *Scylla* spp. crabs because this type of crabs is edible, and that the crabs collection are still traditionally done using the booby trap (crabs trap), however the captured crabs are only suitable for local consumption and not for commercial trading. Land degradation in this area due to the conversion of mangrove forest into fishponds triggers the decrease of crab population in this area. Hence, a strategy to reverse and revive the degraded habitat and create an appropriate ecosystem for crabs *Scylla* spp. and other aquatic creatures can be done by restoring the function of the area through mangrove rehabilitation. Sara et al. (2014) state that the need for calculation and regulation of crab fishing in nature through the management of habitats and populations. For example, the ban of catching crabs, which in still teenagers and female is done to maintain the population, as well as to maintain crab habitat.

Water pH also influences the crabs existence. Interestingly, the average water pH in fishponds area is 6.5, this is higher than the mangrove area around 5.6. Informal interview with the fish farmers reveals that most of fishponds are treated with fertilizer of N (nitrogen), P (phosphate), and K (potassium) as a nutrient for the fish. However, the administration of these fertilizers is harmful to certain species such as Gastropods that can no longer be found in fishpond area. In reverse, crabs from Varunidae family, *Varuna yui*, and *Varuna litterata* species are abundantly found in fishpond area. This indicates that the abundant nutrient found in fishpond area, not only increased the fishpond production, but also support the existence of the crabs from Varunidae family.

Humaidy (2010) stated that the N (nitrogen) compound could increase the pH of the water in the fishpond area to become higher than those of the mangrove area. The existence of nitrogen can increase the nitrogen cycle, hence, is able to maintain the stability of the water pH. In contrast, the existence of toxin and heavy metals can lower the pH. In addition, Humaidy (2010) described that the soil pH and water pH values are not significantly different from 6 to 7.

It is concluded that the crab species in mangrove area found in this study was 20 species, whereas, in fishponds area, 11 species were founded. There were two crab species that were only founded in fishponds area, i.e., *Varuna yui*, and *Varuna litterata*. The diversity index of the crabs ranged between 1.08 to 1.72, which means that the diversity is moderate. Also, the density of crabs in mangrove area ranged from 3.23 ind/300m² to 4.52 ind/300m², while the density in fishponds area ranged from 0.16 ind/300m² to 0.63 ind/300m². However, the influence of mangrove tree characteristics and age toward the macrozoobenthic biota (Gastropods, Bivalvia, Mud Lobster, Polychaeta, and shrimps) and fish, associated with mangrove in Tanjung Panjang Natural Reserve should be further researched. It is also recommended that sustainable restoration and the restocking of the mangrove habitat should be done.

ACKNOWLEDGEMENTS

The authors are grateful for the funding from regional scholarship program of Pohuwato District Government of Gorontalo Province. We are also thankful to Coastal Ecology Based on Local Wisdom Research Center of Gorontalo State University, Indonesia and Japesda Gorontalo (NGO), Blue Forests (NGO), BKSDA Gorontalo, the government of Siduwonge, Patuhu, and Limbula Villages of Pohuwato District, Gorontalo Province, Indonesia.

REFERENCES

- Anggraeni P, Elfidasari D, Pratiwi R. 2015. Brachyuran crab distribution in Tikus Island, Pari Island Group, Seribu Island. Pros Sem Nas Masy Biodiv Indon 1 (2): 213-221. [Indonesian]
- Blue Forests. 2017. Biophysical and Socio Economic Mapping for the Restoration of Tanjung Panjang Natural Reserve. Reports on mapping survey of the Tanjung Panjang Natural Reserve, ROAM Program. Supported by IUCN, Thailand.
- Chairunnisa, R. 2004. The abundance of mangrove crabs (*Scylla* spp) in mangrove forest of KPH Batu Ampar, Pontianak, West Kalimantan. [Hon. Thesis]. Department of Marine Science and Technology, Faculty of Fisheries and Marine Sciences, Bogor Agricultural University, Bogor. [Indonesian]
- Chapman MG. 1998. Relationships between spatial patterns of benthic assemblages in mangrove forests using different levels of taxonomic resolution. Mar Ecol Prog Ser 162: 71-78.
- Farhana F, Zulfikar A, Koenawan CJ. 2016. Land suitability analysis in mangrove rehabilitation area of Temburun Village, Anambas District. Universitas Maritim Raja Ali Haji, Batam [Indonesian].
- Harahab N. 2009. The Influence of mangrove forest on the captured fish product (Case study in Pasuruan District, East Java). J Fish Sci 11 (1): 124-13. [Indonesian]
- Humaidy D. 2010. A Study on the degradation of mangrove ecosystem for rehabilitation in the coastal area of Kasemen subdistrict, Serang city. [Hon. Thesis]. Department of Water Resources Management, Faculty of Fisheries and Marine Sciences, Bogor Agricultural University, Bogor. [Indonesian]
- Irawan B. 2013. Karsinologi/Carcinology. Airlangga University Press, Surabaya. [Indonesian]
- Kathiresan K, Kandasamy S, Raj A, Venugopal G. 2016. A simple method for assessing mangrove forest based on young plants and sesarmid crab holes. J Adv Mar Biol 7: 204-210.
- Katili AS, Utina R, Mopangga NL. 2017. Short Communication: Crab species distribution under mangrove stands in Tabongo, Gorontalo Province, Indonesia. Biodiversitas 18: 520-524.
- Li W, Cui L, Zhang M, Wang Y, Zhang Y, Lei Y, Zhao X. 2015. Effect of mangrove restoration on crab burrow density in Luoyangjiang Estuary China. For Ecosyst. DOI 10.1186-s40663-015-0046-3.
- Nadia. 2002. An analysis on the habitat of small Crustacean Community (Ocypodid and Grapsidae Families) In the Delta of Bengawan Solo, Pangkeh Wetan Village, Gresik, East Java. [Hon. Thesis]. Department of Water Resources Management, Faculty of Fisheries and Marine Sciences, Bogor Agricultural University, Bogor. [Indonesian]
- Ravichandran W, Sylvester F, Khan SA, Balasubramanian T. 2011. Diversity of mangrove crabs in South and South East Asia. J Oceanogr Mar Environ Syst 1 (1): 1-7.
- Salgado CK, Keith M. 2010. Spatial and temporal variation in relative numbers of grapsid crabs (Decapoda: Grapsidae) in northern Australian mangrove forests. The Beagle 26: 79-87.
- Sara L, Aguilar RO, Ingles JA, Laureta LV. 2014. Habitat characteristics and relative abundance of the mud crab *Scylla serrata* (Forsk., 1775) in Lawele Bay, Southeast Sulawesi, Indonesia. J Fish Aquat Sci 31 (1): 11-18.