

ISSN: 1412-033X  
E-ISSN: 2085-4722

# BIODIVERSITAS

Journal of Biological Diversity

Volume 19 - Number 3 - May 2018

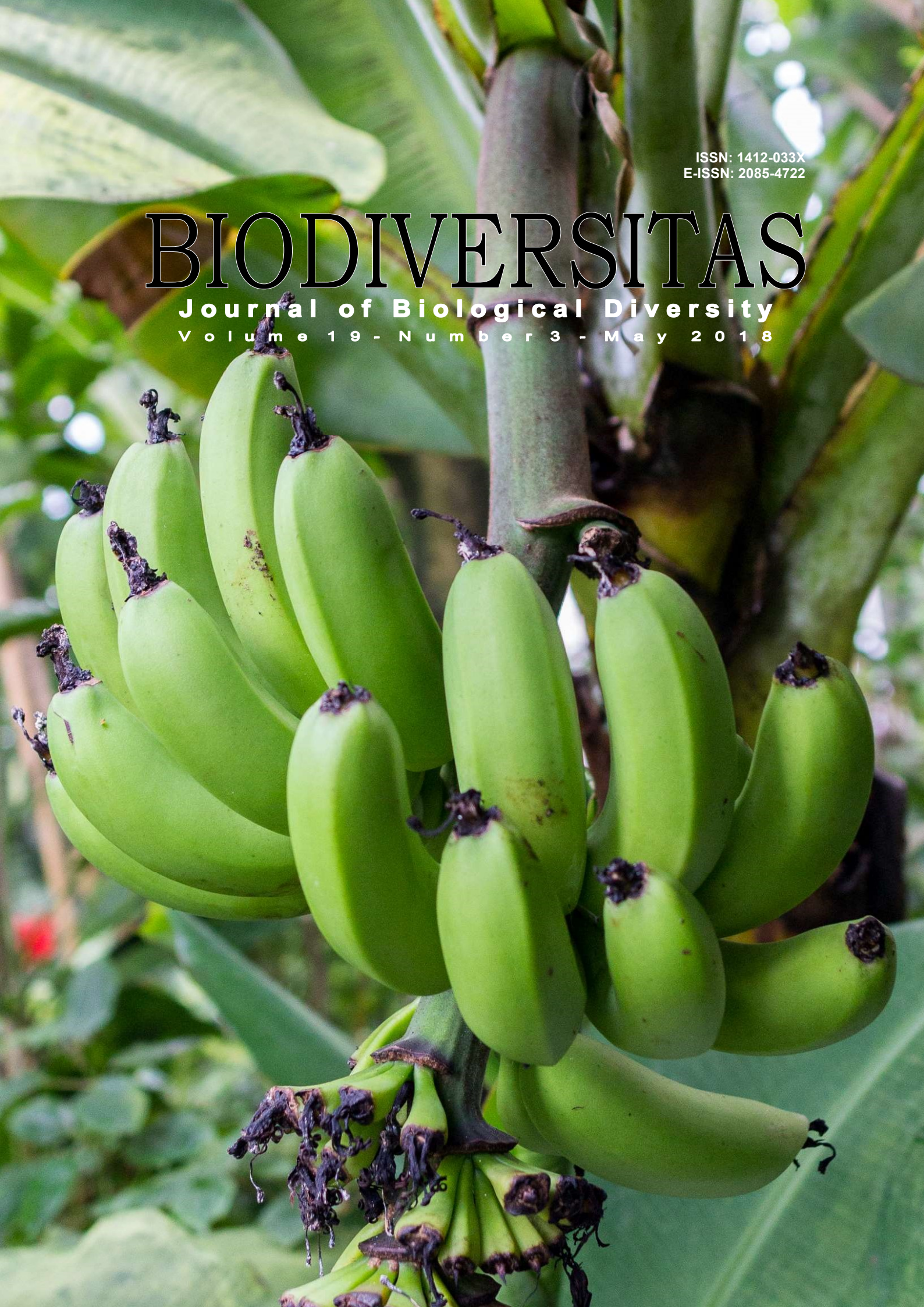



# Biodiversitas

**Country** [Indonesia](#) - [SJR Ranking of Indonesia](#)

# 5

H Index

**Subject Area and Category** [Agricultural and Biological Sciences](#)  
[Animal Science and Zoology](#)  
[Plant Science](#)

[Biochemistry, Genetics and Molecular Biology](#)  
[Molecular Biology](#)

**Publisher** [Biology department, Sebelas Maret University Surakarta](#)

**Publication type** Journals

**ISSN** 1412033X, 20854722

**Coverage** 2014-ongoing

 [Join the conversation about this journal](#)

## Quartiles

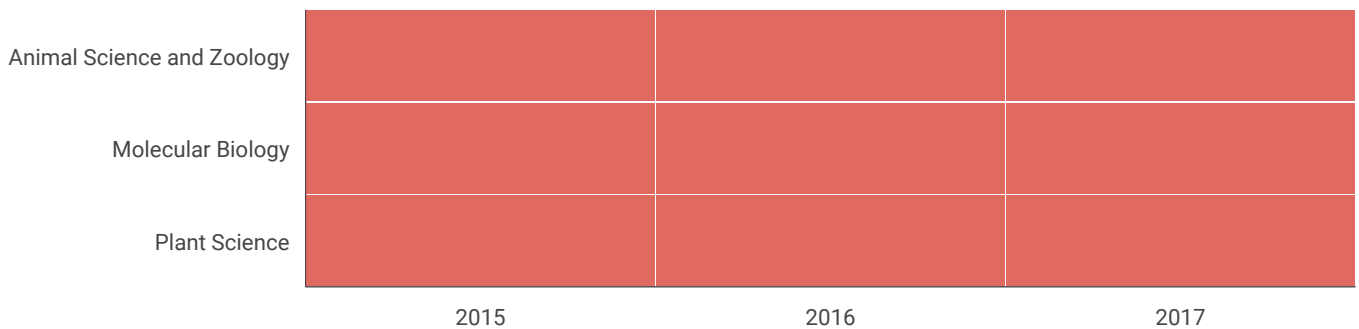

## SJR

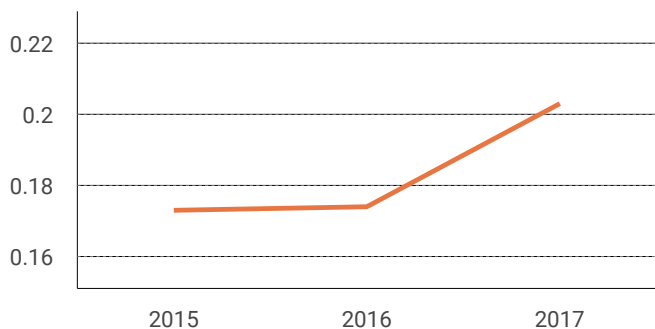

## Citations per document

## Total Cites Self-Cites

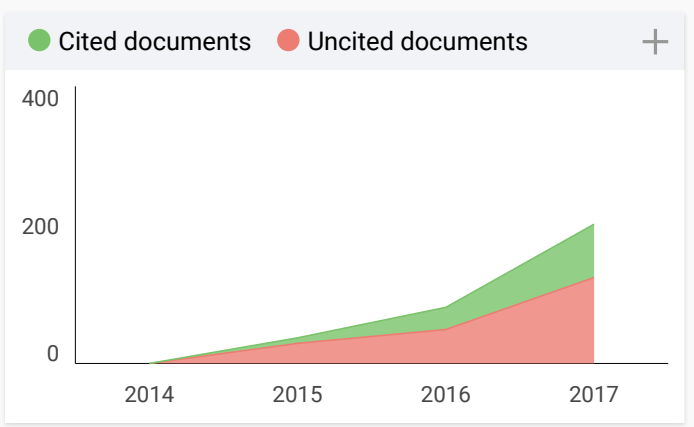
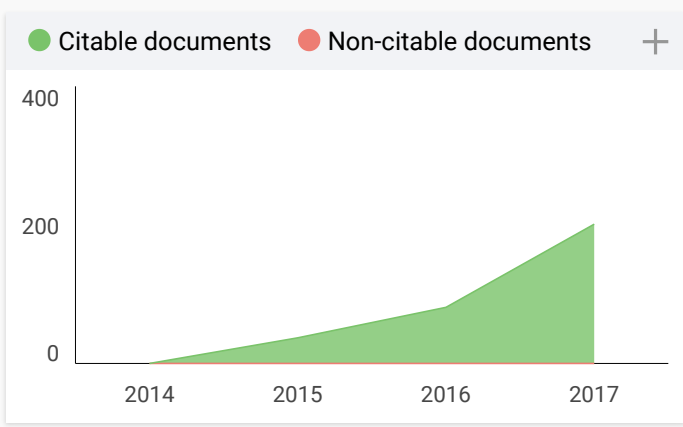
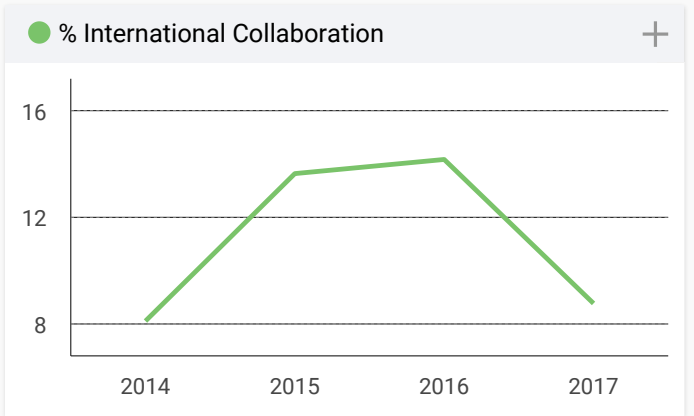
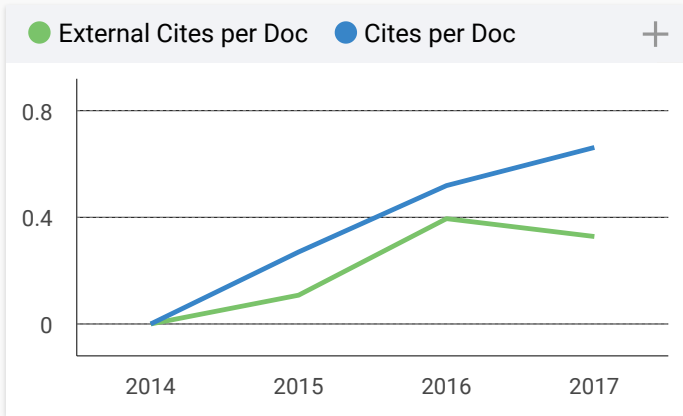
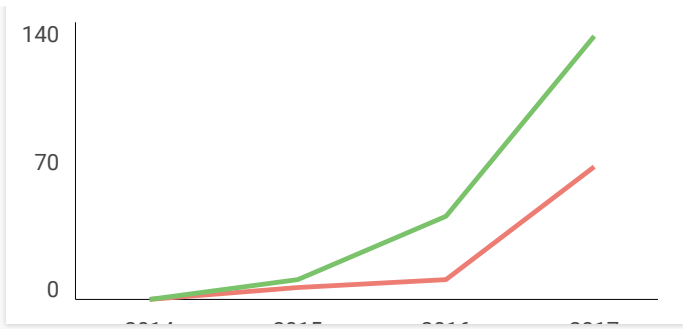

**Biodiversitas**

Q4

Animal Science and Zoology

best quartile

**SJR 2017**

0.2

powered by scimagojr.com

← Show this widget in your own website

Just copy the code below and paste within your html code:

```
<a href="https://www.scimagojr.com" style="color: #e91e63; text-decoration: none;">https://www.scimagojr.com
```



**muhamad iksan** 7 months ago

i want submit my journal thanks

← reply



## Biodiversitas

*Biodiversitas Journal of Biological Diversity*

1412-033X (Print); 2085-4722 (Online)



[Homepage](#)

**Publisher:** MBI & UNS Solo

**Society/Institution:** Society for Indonesian Biodiversity

**Country of publisher:** Indonesia

**Platform/Host/Aggregator:** MBI & UNS Solo

**Date added to DOAJ:** 18 Jan 2012

**Record Last Updated:** 16 Feb 2017

**LCC Subject Category:** Science: Biology (General)

**Publisher's keywords:** taxonomy, ecology, ethnobiology, genetics

**Language of fulltext:** English

**Full-text formats available:** PDF

### PUBLICATION CHARGES

Article Processing Charges (APCs): [Yes](#). 250USD

Submission Charges: [No](#).

Waiver policy for charges? No.

### EDITORIAL INFORMATION

[Double blind peer review](#)

[Editorial Board](#)

[Aims and scope](#)

[Instructions for authors](#)

Time From Submission to Publication: 6 weeks

[More](#)

## Tables of Contents

# BIODIVERSITAS

Journal of Biological Diversity  
Volume 19 - Number 3 - May 2018

ISSN/E-ISSN:

1412-033X (printed edition), 2085-4722 (electronic)

## EDITORIAL BOARD (COMMUNICATING EDITORS):

**Abdel Fattah N.A. Rabou** (Palestine), **Agnieszka B. Najda** (Poland), **Alan J. Lymbery** (Australia), **Alireza Ghanadi** (Iran), **Ankur Patwardhan** (India), **Bambang H. Saharjo** (Indonesia), **Daiane H. Nunes** (Brazil), **Darlina Md. Naim** (Malaysia), **Ghulam Hassan Dar** (India), **Faiza Abbasi** (India), **Hassan Pourbabaeci** (Iran), **I Made Sudiana** (Indonesia), **Ivan Zambrana-Flores** (United Kingdom), **Joko R. Witono** (Indonesia), **Katsuhiko Kondo** (Japan), **Krishna Raj** (India), **Livia Wanntorp** (Sweden), **M. Jayakara Bhandary** (India), **Mahdi Reyahi-Khoram** (Iran), **Mahendra K. Rai** (India), **Mahesh K. Adhikari** (Nepal), **Maria Panitsa** (Greece), **Muhammad Akram** (Pakistan), **Mochamad A. Soendjoto** (Indonesia), **Mohib Shah** (Pakistan), **Mohamed M.M. Najim** (Srilanka), **Morteza Eighani** (Iran), **Pawan K. Bharti** (India), **Paul K. Mbugua** (Kenya), **Rasool B. Tareen** (Pakistan), **Seweta Srivastava** (India), **Seyed Aliakbar Hedayati** (Iran), **Shahabuddin** (Indonesia), **Shahir Shamsir** (Malaysia), **Shri Kant Tripathi** (India), **Stavros Lalas** (Greece), **Subhash Santra** (India), **Sugiyarto** (Indonesia), **T.N. Prakash Kammardi** (India)

## EDITOR-IN-CHIEF:

S u t a r n o

## EDITORIAL MEMBERS:

English Editors: **Graham Eagleton** (grahameagleton@gmail.com), **Suranto** (surantouns@gmail.com); Technical Editor: **Solichatun** (solichatun\_s@yahoo.com), **Artini Pangastuti** (pangastuti\_tutut@yahoo.co.id); Distribution & Marketing: **Rita Rakhmawati** (oktia@yahoo.com); Webmaster: **Ari Pitoyo** (aripitoyo@yahoo.com)

## MANAGING EDITORS:

**Ahmad Dwi Setyawan** (unsjournals@gmail.com)

## PUBLISHER:

The Society for Indonesian Biodiversity

## CO-PUBLISHER:

Department of Biology, Faculty of Mathematics and Natural Sciences, Sebelas Maret University, Surakarta

## ADDRESS:

Jl. Ir. Sutami 36A Surakarta 57126. Tel. +62-271-7994097, Tel. & Fax.: +62-271-663375, Email: unsjournals@yahoo.com

## ONLINE:

biodiversitas.mipa.uns.ac.id

.....

## EXPERTISE AND CORRESPONDING EMAIL OF THE COMMUNICATING EDITORS:

**GENETIC DIVERSITY:** **Agnieszka B. Najda** (agnieszka.najda@up.lublin.pl), **Alan J. Lymbery** (a.lymbery@murdoch.edu.au), **Darlina Md. Naim** (darlinamdn@usm.my), **Mahendra K. Rai** (pmkrai@hotmail.com).

**SPECIES DIVERSITY:** **Joko R. Witono** (jrwitono@yahoo.com), **Katsuhiko Kondo** (k3kondo@nodai.ac.jp), **Livia Wanntorp** (livia.wanntorp@nrm.se), **Mahesh K. Adhikari** (mkg\_adh@wlink.com.np), **Maria Panitsa** (mpanitsa@upatras.gr), **Mohib Shah** (mohibshah@awikum.edu.pk), **Paul K. Mbugua** (paulkmbugua@gmail.com), **Rasool B. Tareen** (rbtareen@yahoo.com).

**ECOSYSTEM DIVERSITY:** **Abdel Fattah N.A. Rabou** (arabou@iugaza.edu), **Alireza Ghanadi** (aghannadi@yahoo.com), **Ankur Patwardhan** (ankurpatwardhan@gmail.com), **Bambang H. Saharjo** (bhsaharjo@gmail.com), **Daiane H. Nunes** (nunesdaiane@gmail.com),

**Faiza Abbasi** (faeza.abbasi@gmail.com), **Ghulam Hassan Dar** (profdar99@gmail.com), **Hassan Pourbabaeci** (hassan\_pourbabaeci@yahoo.com), **I Made Sudiana** (sudianai@yahoo.com), **Ivan Zambrana-Flores** (izambrana@gmail.com), **Krishna Raj** (krishnarajisecc@yahoo.co.uk), **Mahdi Reyahi-Khoram** (phdmrk@gmail.com), **Mochamad A. Soendjoto** (masoendjoto@gmail.com),

**Mohamed M.M. Najim** (mnajim@kln.ac.lk), **Morteza Eighani** (morteza\_eighani@yahoo.com), **Pawan K. Bharti** (gurupawanbharti@rediffmail.com), **Seweta Srivastava** (seweta.21896@lpu.co.in), **Seyed Aliakbar Hedayati** (Hedayati@gau.ac.ir), **Shahabuddin** (shahabsaleh@gmail.com), **Shahir Shamsir** (shahirshamsir@gmail.com), **Shri Kant Tripathi** (sk\_tripathi@rediffmail.com), **Stavros Lalas** (slalas@teilar.gr), **Subhash Santra** (sesantra@yahoo.com), **Sugiyarto** (sugiyarto\_ys@yahoo.com), **T.N. Prakash Kammardi** (prakashtnk@yahoo.com).

**ETHNOBIOLOGY:** **M. Jayakara Bhandary** (mbjaikar@gmail.com), **Muhammad Akram** (makram\_0451@hotmail.com).



Society for Indonesia  
Biodiversity



Sebelas Maret University  
Surakarta

## GUIDANCE FOR AUTHORS

**Aims and Scope** *Biodiversitas*, *Journal of Biological Diversity* or abbreviated as *Biodiversitas* encourages submission of manuscripts dealing with all biodiversity aspects of plants, animals and microbes at the level of the gene, species, and ecosystem as well as ethnobiology.

**Article types** The journal seeks original full-length research papers, reviews, and short communication. Manuscript of original research should be written in no more than 8,000 words (including tables and picture), or proportional with articles in this publication number. Review articles will be accommodated, while, short communication should be written at least 2,000 words, except for pre-study.

**Submission** The journal only accepts online submission, through open journal system (<https://smujo.id/biodiv/about/submissions>) or email to the editors at [unsjournals@gmail.com](mailto:unsjournals@gmail.com). Submitted manuscripts should be the original works of the author(s). The manuscript must be accompanied by a cover letter containing the article title, the first name and last name of all the authors, a paragraph describing the claimed novelty of the findings versus current knowledge. Submission of a manuscript implies that the submitted work has not been published before (except as part of a thesis or report, or abstract); and is not being considered for publication elsewhere. When a manuscript written by a group, all authors should read and approve the final version of the submitted manuscript and its revision; and agree the submission of manuscripts for this journal. All authors should have made substantial contributions to the concept and design of the research, acquisition of the data and its analysis; drafting of the manuscript and correcting of the revision. All authors must be responsible for the quality, accuracy, and ethics of the work.

**Ethics** Author(s) must obedient to the law and/or ethics in treating the object of research and pay attention to the legality of material sources and intellectual property rights.

**Copyright** If and when the manuscript is accepted for publication, the author(s) still hold the copyright and retain publishing rights without restrictions. Authors or others are allowed to multiply article as long as not for commercial purposes. For the new invention, authors are suggested to manage its patent before published.

**Open access** The journal is committed to free-open access that does not charge readers or their institutions for access. Readers are entitled to read, download, copy, distribute, print, search, or link to the full texts of articles, as long as not for commercial purposes. The license type is CC-BY-NC-SA.

**Acceptance** The only articles written in English (U.S. English) are accepted for publication. Manuscripts will be reviewed by editors and invited reviewers (double blind review) according to their disciplines. Authors will generally be notified of acceptance, rejection, or need for revision within 1 to 2 months of receipt. The manuscript is rejected if the content does not in line with the journal scope, does not meet the standard quality, inappropriate format, complicated grammar, dishonesty (i.e. plagiarism, duplicate publications, fabrication of data, citations manipulation, etc.), or ignoring correspondence in three months. The primary criteria for publication are scientific quality and biodiversity significance. **Uncorrected proofs** will be sent to the corresponding author by email as *.doc* or *.docx* files for checking and correcting of typographical errors. To avoid delay in publication, corrected proofs should be returned in 7 days. The accepted papers will be published online in a chronological order at any time, but printed in January, April, July and October.

**A charge** Starting on January 1, 2017, publishing costs waiver is granted to foreign (non-Indonesian) authors who first publish the manuscript in this journal, especially for graduate students from developing countries. However, other authors are charged USD 250 (IDR 3,500,000).

**Reprints** The sample journal reprint is only available by special request. Additional copies may be purchased when ordering by sending back the uncorrected proofs by email.

**Manuscript preparation** Manuscript is typed on A4 (210x297 mm<sup>2</sup>) paper size, **in a single column**, single space, 10-point (10 pt) Times New Roman font. The margin text is 3 cm from the top, 2 cm from the bottom, and 1.8 cm from the left and right. Smaller lettering size can be applied in presenting table and figure (9 pt). Word processing program or additional software can be used, however, it must be PC compatible and Microsoft Word based (*.doc* or *.rtf*; **not .docx**). **Scientific names** of species (incl. subspecies, variety, etc.) should be written in italic, except for italic sentence. Scientific name (genera, species, author), and cultivar or strain should be mentioned completely for the first time mentioning it in the body text, especially for taxonomic manuscripts. Name of genera can be shortened after first mentioning, except generating confusion. Name of the author can be eliminated after first mentioning. For example, *Rhizopus oryzae* L. UICC 524, hereinafter can be written as *R. oryzae* UICC 524. Using trivial name should be avoided, otherwise generating confusion. **Biochemical and chemical nomenclature** should follow the order of the IUPAC - IUB. For DNA sequence, it is better used Courier New font. Symbols of standard chemical and abbreviation of chemistry name can be applied for common and clear used, for example, completely written butilic hydroxyl toluene (BHT) to be BHT hereinafter. **Metric measurement** use IS denomination, usage other system should follow the value of equivalent with the denomination of IS first mentioning. Abbreviations set of, like g, mg, mL, etc. do not follow by dot. Minus index (m<sup>-2</sup>, L<sup>-1</sup>, h<sup>-1</sup>) suggested to be used, except in things like "per-plant" or "per-plot". **Equation of mathematics** does not always can be written down in one column with text, in that case can be written separately. **Number**

one to ten are expressed with words, except if it relates to measurement, while values above them written in number, except in early sentence. The fraction should be expressed in decimal. In the text, it should be used "%" rather than "percent". Avoid expressing ideas with complicated sentence and verbiage, and used efficient and effective sentence.

**Title** of the article should be written in compact, clear, and informative sentence, preferably not more than 20 words. Name of author(s) should be completely written. **Name and institution** address should also be completely written with street name and number (location), postal code, telephone number, facsimile number, and email address. Manuscript written by a group, author for correspondence along with address is required. First page of the manuscript is used for writing above information.

**Abstract** should not be more than 200 words. **Keywords** is about five words, covering scientific and local name (if any), research theme, and special methods which used; and sorted from A to Z. All important **abbreviations** must be defined at their first mention. **Running title** is about five words. **Introduction** is about 400-600 words, covering the background and aims of the research. **Materials and Methods** should emphasize on the procedures and data analysis. **Results and Discussion** should be written as a series of connecting sentences, however, for manuscript with long discussion should be divided into subtitles. Thorough discussion represents the causal effect mainly explains for why and how the results of the research were taken place, and do not only re-express the mentioned results in the form of sentences. **Concluding sentence** should be given at the end of the discussion. **Acknowledgments** are expressed in a brief; all sources of institutional, private and corporate financial support for the work must be fully acknowledged, and any potential conflicts of interest are noted.

**Figures and Tables** of maximum of three pages should be clearly presented. Title of a picture is written down below the picture, while title of a table is written above the table. Colored figures can only be accepted if the information in the manuscript can lose without those images; chart is preferred to use black and white images. Author could consign any picture or photo for the front cover, although it does not print in the manuscript. All images property of others should be mentioned source. **There is no appendix**, all data or data analysis are incorporated into Results and Discussions. For broad data, it can be displayed on the website as a supplement.

**References** Author-year citations are required. In the text give the authors name followed by the year of publication and arrange from oldest to newest and from A to Z. In citing an article written by two authors, both of them should be mentioned, however, for three and more authors only the first author is mentioned followed by et al., for example: Saharjo and Nurhayati (2006) or (Boonkerd 2003a, b, c; Sugiyarto 2004; El-Bana and Nijs 2005; Balagadde et al. 2008; Webb et al. 2008). Extent citation as shown with word "*cit*" should be avoided. Reference to unpublished data and personal communication should not appear in the list but should be cited in the text only (e.g., Rifai MA 2007, pers. com. (personal communication); Setyawan AD 2007, unpublished data). In the reference list, the references should be listed in an alphabetical order (better, if only 20 for research papers). Names of journals should be abbreviated. Always use the standard abbreviation of a journal's name according to the **ISSN List of Title Word Abbreviations** ([www.issn.org/2-22661-LTWA-online.php](http://www.issn.org/2-22661-LTWA-online.php)). The following examples are for guidance.

### Journal:

Saharjo BH, Nurhayati AD. 2006. Domination and composition structure change at hemic peat natural regeneration following burning; a case study in Pelalawan, Riau Province. *Biodiversitas* 7: 154-158.

### Book:

Rai MK, Carpinella C. 2006. Naturally Occurring Bioactive Compounds. Elsevier, Amsterdam.

### Chapter in book:

Webb CO, Cannon CH, Davies SJ. 2008. Ecological organization, biogeography, and the phylogenetic structure of rainforest tree communities. In: Carson W, Schnitzer S (eds) *Tropical Forest Community Ecology*. Wiley-Blackwell, New York.

### Abstract:

Assaeed AM. 2007. Seed production and dispersal of *Rhazya stricta*. 50<sup>th</sup> annual symposium of the International Association for Vegetation Science, Swansea, UK, 23-27 July 2007.

### Proceeding:

Alikodra HS. 2000. Biodiversity for development of local autonomous government. In: Setyawan AD, Sutarno (eds.) *Toward Mount Lawu National Park; Proceeding of National Seminary and Workshop on Biodiversity Conservation to Protect and Save Germplasm in Java Island*. Universitas Sebelas Maret, Surakarta, 17-20 July 2000. [Indonesian]

### Thesis, Dissertation:

Sugiyarto. 2004. Soil Macro-invertebrates Diversity and Inter-Cropping Plants Productivity in Agroforestry System based on Sengon. [Dissertation]. Universitas Brawijaya, Malang. [Indonesian]

### Information from internet:

Balagadde FK, Song H, Ozaki J, Collins CH, Barnet M, Arnold FH, Quake SR, You L. 2008. A synthetic *Escherichia coli* predator-prey ecosystem. *Mol Syst Biol* 4: 187. [www.molecularsystemsbiology.com](http://www.molecularsystemsbiology.com)



**THIS PAGE INTENTIONALLY LEFT BLANK**



[Home](#)[Content and Archives](#)[Aims and Scopes](#)[Editorial Board](#)[Guidance for Authors](#)[Ethical Guidelines](#)[Charges](#)[Membership](#)[Previously Reviewers](#)[Conference Events](#)

## LIST OF PREVIOUSLY REVIEWERS

### 2018 (January-June)

- **Abdul Razak**, Universitas Negeri Padang, Padang 25171, Indonesia
- **Abdullah A. Ansari**, University of Guyana, Georgetown, Guyana
- **Abdullah Jaradat**, Soil Management Research, ARS, USDA, Morris, MN 56267
- **Afolabi Kayode Olayinka**, University of Fort Hare, Alice 5700, South Africa
- **Ahmad Dwi Setyawan**, Universitas Sebelas Maret, Surakarta 57126, Indonesia
- **Ahmed Awad Abdelhady**, Minia University, El Minia-61519, Egypt
- **Alex E. Mercado-Molina**, Sociedad Ambiente Marino, San Juan, 00931, Puerto Rico
- **Alfredo Ramirez-Hernandez**, Instituto Potosino de Investigaci3n Cient3fica y Tecnol3gica, 78216 San Luis Potos3, M3xico
- **Amanuel Melese**, Debre Berhan University, Debre Berhan, Ethiopia
- **Amin S. Leksono**, Universitas Brawijaya, Malang 65145, Indonesia
- **Andrew Henderson**, New York Botanical Garden, Bronx 10458, NY, USA
- **Angela Mariana Lusiastuti**, Research Institute for Fresh Water Aquaculture and Fisheries Extension, Bogor 16129, Indonesia
- **Animesh Datta**, Kalyani University, Kalyani, West Bengal 741245, India
- **Antonio Molina**, Instituto de Ciencia y Tecnolog3a de Alimentos y Nutrici3n, 28040 Madrid, Spain
- **Anurag Dhyani**, Jawaharlal Nehru Tropical Botanic Garden & Research Institute, Thiruvananthapuram 695562, Kerala, India
- **Ari Pitoyo**, Universitas Sebelas Maret, Surakarta 57126, Indonesia
- **Arun Jyoti Nath**, Assam University, Silchar 788011, Assam, India
- **Aulidya Habibah**, Universitas Jenderal Soedirman, Purwokerto, Banyumas 53122, Indonesia
- **Baharuddin Salleh**, Universiti Sains Malaysia, 11800 Gelugor, Pulau Pinang, Malaysia
- **Bambang Haryanto**, Agency for the Assessment and Application of Technology, Jakarta 10340, Indonesia
- **Bambang Irawan**, University of Jambi, Mendalo, Jambi, Indonesia
- **Bambang Sulistyono**, Universitas Bengkulu, Kota Bengkulu 38371, Indonesia
- **Basudev Tripathy**, Zoological Survey of India, Kolkata 700 053, India
- **Bhoj K. Acharya**, Sikkim University, Tadong, Gangtok, Sikkim 737102, India
- **Bourouba Romyla**, University of Setif 1, El Bez, S3tif 19000, Algeria
- **Carmen Mihaela Neculita**, Universit3 du Qu3bec en Abitibi-T3miscamingue, Rouyn-Noranda, QC J9X 5E4, Canada
- **Carolina Ivon Paris**, Universidad de Buenos Aires, C1428EHA, Buenos Aires, Argentina
- **Chao-Lin Liu**, Ming Chi University of Technology, New Taipei 24301, Taiwan.

- **Chuanfu Dong**, Sun Yat-sen University, Guangzhou 510275, Guangdong, China
- **Claire Garrigue**, Institut de Recherche pour le Développement, CS 90009 13572 Marseille cedex 02, France
- **Daisy Wowor**, Research Center for Biology, Indonesian Institute of Sciences, Cibinong, Bogor 16911, Indonesia
- **Dananjaya Kottawa-Arachchi**, Tea Research Institute, Talawakelle 22100, Sri Lanka
- **Daping Xu**, Chinese Academy of Forestry, Guangzhou, 510520 China
- **Desrina**, Universitas Diponegoro, Semarang 50275, Indonesia
- **Djumanto**, Universitas Gadjah Mada, Sleman 55281, Yogyakarta, Indonesia
- **Edegar Fronza**, Universidade de Caxias do Sul, 95070-560 Caxias do Sul, RS, Brasil
- **Elena Ghezzi**, Università degli Studi di Firenze, 50121 Firenze, Italy
- **Elisa Herawati**, Universitas Sebelas Maret, Surakarta 57126, Indonesia
- **Erik Meijaard**, Borneo Futures, BS8811 Bandar Seri Begawan, Brunei Darussalam
- **Esti H. Hardi**, Universitas Mulawarman, Samarinda 75123, Indonesia
- **Fazilah Abd Manan**, Universiti Teknologi Malaysia, 81310 Johor Bahru, Johor, Malaysia.
- **Fazimah Aziz**, Universiti Malaysia Sarawak, 94300 Kota Samarahan, Sarawak, Malaysia
- **Fernanda Mendes**, Universidade Federal do Para, Guamá, 66075-110, Belém, PA, Brazil
- **Fernando Espino Rodriguez**, Universidad de Las Palmas de Gran Canaria, 35017 Las Palmas de G.C., Canary Islands, Spain
- **Fifi Gus Dwiyantri**, Bogor Agricultural University, Bogor 16680, Indonesia
- **Florent Engelmann**, Université Montpellier, 34394 Montpellier, France
- **Frank O. Masese**, University of Eldoret, Eldoret, Kenya
- **G.J.N. Rao**, Indian Institute of Technology Guwahati, Guwahati 781039, Assam, India.
- **Gao Huiyuan**, Shandong Agricultural University, Taian, Shandong, 271018, China
- **Gazi Gorur**, Nigde University, 51100 Nigde, Turkey
- **Graham Eagleton**, Volunteering for International Development from Australia, Kent Town, SA 5067 Australia
- **Gut Windarsih**, Universitas Islam Negeri Sultan Maulana Hasanuddin, Kota Serang 42118, Indonesia
- **Hadi Raeisi**, Gonbad Kavous University, Gonbad Kavous, Golestan, Iran
- **Hariyo T. Wibisono**, Forum Harimau Kita, Bogor 16151, Indonesia
- **Hasnaoui Okacha**, Université Dr Tahar Moulay Saida, Saida, Algérie
- **Helen E. Taft**, Bangor University, Bangor, Gwynedd, LL57 2UW, UK
- **Helio Checon**, Universidade Estadual de Campinas, 13083-862 Campinas, SP, Brazil
- **Henrik Nilsson**, Gästeborgs Universitet, 40530 Gothenburg, Sweden
- **Heru Kuswantoro**, Indonesian Agency for Agricultural Research and Development, Malang 65101, Indonesia
- **Hiroshi Ehara**, Nagoya University, Nagoya, Aichi Prefecture 464-8601, Japan
- **Hsiu-Lin Huang**, National Chung Hsing University, Taichung City 402, Taiwan
- **Imam Widhiono**, Universitas Jenderal Soedirman, Purwokerto, Banyumas 53122, Indonesia
- **Irene Muflikh Nadiyah**, Center for Science and Technology Development Studies, Indonesian Institute of Sciences, Jakarta 12930, Indonesia
- **Iskhaq Iskandar**, University of Sriwijaya, Inderalaya, Ogan Ilir 30662, Indonesia
- **J. Antonio De La Torre**, Universidad Nacional Autónoma de México, Ciudad de México, Mexico
- **J. U. Vora**, Gujarat University, Ahmedabad 380009, Gujarat, India
- **J.G. Shun**, Northeast Forestry University, Harbin, 150040, China
- **Jack Frazier**, Smithsonian Institution, Front Royal, VA 22630, USA

- **Jan F. Kamler**, University of Oxford, Tubney, Abingdon OX13 5QL, UK
- **Jayakara M. Bhandary**, Government Arts and Science College, Karwar 581301, Karnataka, India
- **Jito Sugardjito**, Universitas Nasional, Jakarta 12520, Indonesia
- **Joao Carlos Caetano Simoes**, Universidade de Trás-os-Montes e Alto Douro, 5000-911 Vila Real, Portugal.
- **Johan Iskandar**, Universitas Padjadjaran, Jatinangor, Sumedang 45363, Indonesia
- **Johanna Rode-Margono**, Chester Zoo, Chester CH2 1EU, UK
- **Joko R. Witono**, Bogor Botanic Gardens, Indonesian Institute of Sciences, Bogor 16122, Indonesia
- **Jorge Lopez Torres**, Instituto de Investigaciones de Viandas Tropicales, 53 000 Villa Clara, Cuba
- **Kaoshan Chen**, Shandong University, Jinan 250100, P.R.China
- **Karnam Hari Prasad**, Sri Venkateswara Agricultural College, Tirupati 517 502, India
- **Katherine R. Goodrich**, Widener University, Chester, PA 19013, USA
- **Ken Tabuchi**, NARO Tohoku Agricultural Research Center, Iwate 020-0198, Japan
- **Klaus-Gerhard Heller**, Grillenstieg 18, 39120 Magdeburg, Germany
- **Kobayashi Tohru**, Japan Marine-Earth Science and Technology, Yokosuka 237-0061, Japan
- **Kopli Bin Bujang**, Universiti Malaysia Sarawak, 94300 Kota Samarahan, Sarawak, Malaysia
- **Kun-Seop Lee**, Pusan National University, Pusan, 46241, South Korea
- **Kurniasih Sukenti**, Universitas Mataram, Mataram 83115, Indonesia
- **Kusumadewi Sri Yulita**, Research Center for Biology, Indonesian Institute of Sciences, Cibinong, Bogor 16911, Indonesia
- **L. A. Novikova**, Penza State University, Penza 440026, Russia
- **Larysa V. Koval**, Oleksandr Dovzhenko Hlukhiv National Pedagogical University, Hlukhiv 41401, Ukraine
- **Lillian Chua Swee Lian**, Forest Research Institute Malaysia, 52109 Kuala Lumpur, Selangor DE, Malaysia
- **Lorenzo Peruzzi**, Universi di Pisa, I-56126 Pisa, Italy
- **M. Arief Soendjoto**, Universitas Lambung Mangkurat, Banjarbaru 70714, Indonesia
- **Marcel J. Silvius**, Global Green Growth Institute (GGGI)-Indonesia, Jakarta 12940, Indonesia
- **Marco Njana**, Sokoine University of Agriculture, Morogoro, Tanzania
- **Margarit A. Marjanyan**, National Academy of Sciences of the Republic of Armenia, Yerevan 0019, Armenia
- **Maria A. Van Noordwijk**, Universitat Zurich, 8006 ZÃ¼rich, Switzerland
- **Mariana Nino De Guzman**, Centro de BiotecnologÃ­a, UMSS, Cochabamba, Bolivia
- **Marie-Line Daveran-Mingot**, Institut national des sciences appliquÃ©es de Toulouse, 31077 Toulouse Cedex 4, France
- **Marina V. Kazakova**, Ryazan State Pedagogical University, Ryazan 390000, Russia
- **Marius R.M. Ekue**, Biodiversity International, 00054 Maccaresse, Fiumicino, Italy
- **Maryam Keshavarzi**, Alzahra University, Tehran, Iran
- **Melese Gashu**, Debre Markos University, Debre Markos, Ethiopia
- **Michal Hires**, SlovenskÃ½ TechnickÃ½ Univerzita v Bratislave, 812 43 Bratislava, Slovak
- **Minta Chaiprasongsuk**, Kasetsart University, Bangkok 10900, Thailand
- **Mohamed Zein Alabedin Nassar**, National Institute of Oceanography & Fisheries, Ataka, Suez, Egypt
- **Monika Hoferr**, Julius KÃ¶hn-Institut, Institut fÃ¼r ZÃ¼chtungsforschung an Obst Pillnitzer Platz 3a 01326 Dresden, Germany
- **Morteza Eighani**, Gorgan University of Agricultural Sciences and Natural Resources, Gorgan, Iran
- **Muchdar Davis**, NAIST Indonesia Office, Bogor 16143, Indonesia
- **Nabajit Das**, Primate Research Centre NE India, Guwahati-781012, Assam, India
- **Nakul Chettri**, International Centre for Integrated Mountain Development, Patan 44700, Nepal

- **Nardia Maria Bulfe**, Instituto Nacional de Tecnología Agropecuaria, C1033AAE, Buenos Aires, Argentina
- **Nezire Lerzan Cicek**, Suleyman Demirel University, 32260 Cunur, Isparta, Turkey
- **Nina Yulianti**, Universitas Palangka Raya, Palangka Raya 73112, Indonesia
- **Nur Aida Hashim**, Universiti Malaysia Terengganu, 21300 Kuala Terengganu, Terengganu, Malaysia
- **Nurhasanah**, Universitas Mulawarman, Samarinda 75123, Indonesia
- **Osunla Boluwatife**, Adekunle Ajasin University, Akungba-Akoko 34211, Ondo-State, Nigeria.
- **Parastoo Pourashouri**, Gorgan University of Agricultural Science and Natural Resources, Gorgan, Iran
- **Purnama Hidayat**, Bogor Agricultural University, Dramaga, Bogor 16680, Indonesia
- **Ragnhild Asmus**, Alfred Wegener Institute, Helmholtz Center for Polar and Marine Research, 27570 Bremerhaven, Germany
- **Rahmadi Tambaru**, Universitas Hasanuddin, Makassar 90245, Indonesia
- **Rauquirio Marinho Da Costa**, Universidade Federal do Pará, Bragança, 68600-000, Brazil
- **Remziye Nalcacioglu**, Karadeniz Technical University, 61080 Trabzon, Turkey
- **Renan Olivier**, Universidade Federal de Mato Grosso do Sul, 79070-900, MS, Brasil
- **Rhoda Aremu**, North-West University, Mmabatho 2735, South Africa
- **Ricardo F. Tapilatu**, Universitas Papua, Manokwari 98314, Indonesia
- **Ricardo T. Bagarinao**, University of the Philippines Open University, Los Banos, Laguna, Philippines
- **Richa Sharma**, University of Pretoria, Pretoria 0002, South Africa
- **Rita Megia**, Bogor Agricultural University, Dramaga, Bogor 16680, Indonesia
- **Riza Yuliratno Setiawan**, Universitas Gadjah Mada, Sleman 55281, Yogyakarta, Indonesia
- **Ruhyat Partasasmita**, Universitas Padjadjaran, Jatinangor, Sumedang 45363, Indonesia
- **S. Murugan**, Bangalore University, Karnataka, India
- **S. Nami Kartal**, Istanbul University, 34473 Bahcekoy, Istanbul, Turkey
- **Sahadev Sharma**, University of Malaya, 50603 Kuala Lumpur, Malaysia
- **Salam H. Ewaid**, Southern Technical University, Basra, Iraq
- **Seweta Srivastava**, Lovely Professional University, Phagwara 144411, Punjab, India
- **Seyed Mehdi Talebi**, Arak University, Arak, Markazi Province, Iran
- **Sigit A.P. Dwiono**, Development Unit for Marine Bio Industry, Indonesian Institute of Sciences, Lombok Barat 83117, Indonesia
- **Silvia Fineschi**, CNR Istituto per la Protezione Sostenibile delle Piante, 50019 Sesto Fiorentino, FI, Italy
- **Solomon Abegaz Guangul**, University of Gondar, Gondar, Ethiopia
- **Sri Suci Utami Atmoko**, Universitas Nasional, Jakarta 12520, Indonesia
- **Stanislav Korb**, Nizhny Novgorod Branch, Russian Entomological Society, Nizhny Novgorod 603009, Russia.
- **Sunee Nitisinprasert**, Kasetsart University, Bangkok 10900, Thailand
- **Supatmi**, Research Center for Biotechnology, Indonesian Institute of Sciences, Cibinong, Bogor 16911, Indonesia
- **Surapon Tangvarasittichai**, Naresuan University, Phitsanulok 65000, Thailand
- **Sutomo**, Bali Botanic Gardens, Indonesian Institute of Sciences, Tabanan 82191, Indonesia
- **Syarifuddin**, Universitas Negeri Medan, Deli Serdang 20222, Indonesia
- **Tahere Bagheri**, Gonbad Kavoods University, Gonbad Kavoods, Golestan, Iran
- **Takeshi Katayama**, Kagawa University, Kagawa 761-0795, Japan
- **Talib S. Suleiman**, Ministry of Agriculture, Natural Resources, Livestock and Fisheries, Zanzibar, Tanzania
- **Tapan Kumar Nath**, University of Nottingham Malaysia Campus, 43500 Semenyih, Selangor DE, Malaysia
- **Thais Arruda**, Universidade Estadual Paulista "Júlio de Mesquita Filho, Botucatu 18608-650, SP, Brazil

- **Tran Tan Phuong**, Soc Trang Department of Agriculture and Rural Development, Soc Trang, Vietnam
- **Vahideh Saeidi**, Universiti Putra Malaysia, 43400 UPM Serdang, Selangor DE, Malaysia
- **Widi Sunaryo**, Universitas Mulawarman, Samarinda 75123, Indonesia
- **Wirdateti**, Research Center for Biology, Indonesian Institute of Sciences, Cibinong, Bogor 16911, Indonesia
- **Wiryono**, Universitas Bengkulu, Bengkulu 38371, Indonesia
- **Xiaoling Chen**, Chinese Academy of Agricultural Sciences, Beijing 100081, China
- **Xing Ronge**, Institute of Oceanology, Chinese Academy of Sciences, Qingdao 266071, China.
- **Yang Qingyuan**, Southwest University, Chongqing 400715, China
- **Yaya Rukayadi**, Universiti Putra Malaysia, 43400 UPM Serdang, Selangor DE, Malaysia
- **Yayuk R. Suhardjono**, Research Center for Biology, Indonesian Institute of Sciences, Cibinong, Bogor 16911, Indonesia
- **Yeni W.N. Ratnaningrum**, Universitas Gadjah Mada, Sleman 55281, Yogyakarta, Indonesia
- **Yin Li**, Sun Yat-sen University, Guangzhou 510275, Guangdong, China
- **Yinka Titilawo**, University of Fort Hare, Alice 5700, South Africa
- **Yosep S. Mau**, Universitas Nusa Cendana, Kupang 85001, Indonesia
- **Yuliati Indrayani**, Universitas Tanjungpura, Pontianak 78115, Indonesia
- **Zahaed Evangelista Martinez**, Centro de Investigaci3n y Asistencia en Tecnolog3a y Dise1o del Estado de Jalisco A.C., 44270 Guadalajara, Mexico
- **Zengjun Qi**, Nanjing Agricultural University, Nanjing 210095, China
- **Zixing Dong**, University of Science and Technology, Tianjin 300457, China

#### 2017 (July-December)

- **Abubakar S. Katili**, Universitas Negeri Gorontalo, Gorontalo 96128, Indonesia
- **Acram Taji**, Queensland University of Technology, Brisbane, QLD 4000, Australia
- **Agung Janika Sitaswi**, Universitas Diponegoro, Semarang 50275, Indonesia
- **Agus Heri Purnomo**, Research Centre for Marine and Fisheries Socio-Economic, Jakarta, Indonesia
- **Agus Priyono Kartono**, Institut Pertanian Bogor, Bogor 16680, Indonesia
- **Ahmad Dwi Setyawan**, Universitas Sebelas Maret, Surakarta 57126, Indonesia
- **Ahmed Awad Abdelhady**, Minia University, 61519 Minia, Egypt
- **Aleksandr Guzhov**, Borissiak Paleontological Institute, Moscow 117647, Russia
- **Alexander N. Deryabin**, Institute of Plant Physiology, Russian Academy of Sciences, Moscow 127276, Russia
- **Alfiah Hayati**, Universitas Airlangga, Surabaya 60115, Indonesia
- **Ali Reza Esmaeili**, Isfahan University of Technology, Isfahan, Iran
- **Amirali Moradinasab**, Persian Gulf University, Bushehr, Iran
- **Ammar Abdul Aziz**, University of Queensland, Gatton QLD 4343 Australia
- **Andreas Tauch**, Universitat Bielefeld, 33615, Bielefeld, Germany
- **Andrzej Witkowski**, Uniwersytet Szczeciński (University of Szczecin), 71415 Szczecin, Polandia
- **Anhtuan Dangle**, University of Natural Sciences, Ho Chi Minh City, Vietnam
- **Anna Betecktina**, Ural Federal University, 620083, Yekaterinburg, Russia
- **Anna Dabros**, Canadian Forest Service, Ottawa, ON K1A 0E4, Canada
- **Antonio Souto**, Universidade Federal de Pernambuco Cidade Universitaria, Recife, Pernambuco 50670-901, Brazil
- **Ari Pitoyo**, Universitas Sebelas Maret, Surakarta 57126, Indonesia
- **Arida Susilowati**, Universitas Sumatera Utara, Medan 20155, Indonesia

- **Asma Jlizi**, Hopital Charles Nicolle, Tunis, Tunisia
- **Atefeh Pirani**, Ferdowsi University of Mashhad, Mashhad, Iran
- **Atiye Falatoury**, Kharazmi University, 15719-14911 Tehran, Iran.
- **Avik Ray**, Center for Interdisciplinary Studies, Kolkata, India
- **Aziz Salam**, Universitas Negeri Gorontalo, Kota Gorontalo 96128, Indonesia
- **Azizia Wahedii**, York University, Toronto, M3J 1P3, Ontario, Canada
- **B.P. Mallikarjuna Swamy**, International Rice Research Institute, Los Banos, Laguna 4030, Philippines
- **Badrul Munir Md Zain**, Universiti Kebangsaan Malaysia, 43600, Bangi, Selangor, Malaysia
- **Bappa Das**, ICAR-Central Coastal Agricultural Research Institute, Old Goa-403402, Goa, India
- **Bayu Putra**, Research Center for Biotechnology, Indonesian Institute of Sciences, Cibinong, Bogor 16911, Indonesia
- **Belhadi Kamilia**, Universite de Batna, Batna, Algeria
- **Bernard R. Glick**, University of Waterloo, Waterloo, ON N2L 3G1, Canada
- **Bilasse Zongo**, Polytechnic University of Bobo-Dioulasso, Houet, Burkina Faso
- **Biodun Cole**, University of Ibadan, Ibadan, Oyo State, Nigeria
- **Blanca Estela Buitron Sanchez**, Universidad Nacional Autonoma de Mexico, Ciudad Universitaria, 04510, Mexico, D.F.
- **Brian Klingbeil**, University of Connecticut, Storrs, Connecticut, CT 06269, USA
- **Brian Morton**, University of Hong Kong, Hong Kong SAR, China
- **Brigitte Fiala**, University of Wuerzburg, Am Hubland 97074, Wuerzburg, Germany
- **C. Bindu Roy**, Rubber Research Institute of India, Kottayam - 686 009, Kerala, India
- **Camilo Hurtado-Parrado**, Konrad Lorenz Fundacion Universitaria, Bogota, Colombia
- **Carlo Pecoraro**, University of Bologna, BiGeA, Ravenna, 48123, Italy
- **Carolina Soliani**, Instituto Nacional de Tecnologia Agropecuaria, 8400 Bariloche, Argentina
- **Cecilia Villacorta Rath**, Institute for Marine and Antarctic Studies, University of Tasmania, Hobart, TAS 7001, Australia
- **Chandradewana Boer**, Universitas Mulawarman, Samarinda 75123, Indonesia
- **Chang-Bae Kim**, Sangmyung University, Seoul 03016, Korea
- **Charles-Francois Boudouresque**, Aix-Marseille Universite, 13288 Marseille cedex 9, France
- **Chengde Yang**, Gansu Agricultural University, Lanzhou 730070, Gansu, China
- **Chengshu Zheng**, Shandong Agricultural University, Tai'an 271018, China
- **Chu-wu Liu**, University of Tasmania, Hobart, TAS 7000, Australia,
- **Darlina Md. Naim**, Universiti Sains Malaysia, 11800 Gelugor, Pulau Pinang, Malaysia
- **Darwin H. Pangaribuan**, Universitas Lampung, Bandar Lampung 35145, Indonesia
- **David Ludwig**, Wageningen University, 6706 KN Wageningen, Netherlands
- **Dede Rohadi**, Center for International Forestry Research, Bogor 16115, Indonesia
- **Desriani Desriani**, Research Center for Biotechnology, Indonesian Institutes of Sciences, Cibinong, Bogor 16911, Indonesia
- **Dewi Elfidasari**, Universitas Al Azhar Indonesia, Jakarta 12110, Indonesia
- **Dewi Imelda Roesma**, Universitas Andalas, Padang 25163, Indonesia
- **Diana Elizabeth Waturangi**, Universitas Katholik Atma Jaya Jakarta, Jakarta 12930, Indonesia
- **Dibyendu Talukdar**, RPM College, Hooghly 712258, West Bengal, India
- **Dina Nevidomskaya**, Southern Federal University, Rostov-on-Don 344090, Russia
- **Djumanto**, Universitas Gadjah Mada, Yogyakarta 55281, Indonesia

- **Dominik Thom**, University of Natural Resources and Life Sciences (BOKU), 190 Vienna, Austria
- **Dong Li**, Beijing University of Technology, Beijing 100124, China
- **Dwi Winarni**, Universitas Airlangga, Surabaya 60115, Indonesia
- **Edy Sousa De Brito**, Empresa Brasileira de Pesquisa Agropecuaria (Embrapa), Brasilia, 70770-901 DF, Brazil
- **Eko Prasetyo Kuncoro**, Universitas Airlangga, Surabaya 60115, Indonesia
- **Elena Kotenkova**, Severtsov Institute of Ecology and Evolution, Russian Academy of Sciences, Moscow 119071, Russia
- **Elumalai Pandian**, Pondicherry University, Puducherry 605014, India
- **Elvira Maria Regis Pedrosa**, Universidade Federal Rural de Pernambuco. Recife - PE, 52171-900, Brazil
- **Emi Roslinda Roslinda**, Universitas Tanjungpura, Pontianak 78124, Indonesia
- **Emma L. Cross**, University of Cambridge, Cambridge CB2 3EQ, UK
- **Endah Sulistyawati**, Institut Teknologi Bandung, Bandung 40132, Indonesia
- **Erminia Conti**, Universita degli Studi di Catania, 95124 Catania, Sicily, Italy
- **Ewa Swiezewska**, Institute of Biochemistry and Biophysics, Polish Academy of Sciences, 02-106 Warsaw, Poland
- **Fahrul Huyop**, Universiti Teknologi Malaysia, Skudai, 81310 Johor Bahru, Malaysia.
- **Faisal Danu Tuheteru**, Universitas Halu Oleo, Kendari 93132, Indonesia
- **Fajun Chen**, Nanjing Agricultural University, Nanjing, 210095, China
- **Fazimah Aziz**, Universiti Malaysia Sarawak, 94300 Kota Samarahan, Sarawak, Malaysia
- **Fikru Mekonnen**, Haramaya University, Dire Dawa, Ethiopia
- **Forcep Rio Indaryanto**, Universitas Sultan Ageng Tirtayasa, Serang 42124, Indonesia
- **Fotini A. Trikka**, Centre for Research and Technology Hellas, 57001, Themi, Thessaloniki, Greece
- **Francis Q. Brearley**, Manchester Metropolitan University, Manchester, M1 5GD, UK
- **Frida Sidik**, Institute for Marine Research and Observation, Ministry of Marine Affairs and Fisheries, Negara, Bali 82251, Indonesia
- **Karl-Heinz Frommolt**, Kustos des Tierstimmenarchivs Museum fur Naturkunde - Leibniz-Institut fur Evolutions- und Biodiversitatsforschung, D-10115 Berlin, Germany
- **G. G. Borisova**, Ural Federal University, Yekaterinburg, Sverdlovskaya Oblast 620075, Rusia,
- **G.J. Fontje Kaligis**, Universitas Negeri Gorontalo, Kota Gorontalo 96128, Indonesia
- **Gaseitsiwe Masunga**, Okavango Research Institute, University of Botswana, Maun, Botswana
- **Gautam Aditya**, University of Calcutta, Kolkata, West Bengal 700073, India
- **Geremew Worku**, Debre Markos University, Debre Markos, Ethiopia
- **Gernot Vogel**, Society for Southeast Asian Herpetology, D-69115 Heidelberg, Germany
- **Giampiero Cai**, Universita degli Studi di Siena, 53100 Siena, Italy
- **Giuseppe Mazza**, Universita degli Studi, 50125 Firenze, Italy
- **Gokhan Zengin**, Selcuk Universitesi, 42250 Selcuklu/Konya, Turkey
- **Gono Semiadi**, Research Center for Biology, Indonesian Institute of Sciences, Cibinong, Bogor 16911, Indonesia
- **Gosselin Marion**, Irstea - UR Ecosystemes Forestiers Domaine des Barres, 45 290 Nogent-sur-Vernisson, France
- **Hadi Wiyono**, Universitas Sebelas Maret, Surakarta 57126, Indonesia
- **Hailu Weldekiros Hailu**, Bahir Dar University, Bahir Dar, Ethiopia
- **Haryono**, Research Center for Biology, Indonesian Institutes of Sciences, Cibinong, Bogor 16911, Indonesia
- **Hatirami Nezomba**, University of Zimbabwe, Harare, Zimbabwe
- **Hernawati Hidayat**, Universitas Pendidikan Indonesia, Bandung 40154, Indonesia
- **Heru Kuswantoro**, Indonesian Legume and Tuber Crops Research Institute, Malang 65101, Indonesia

- **Hery Purnobasuki**, Universitas Airlangga, Surabaya 60115, Indonesia
- **Hidekazu Yoshioka**, Shimane University, Matsue, Shimane 690-8504, Japan
- **Hideyuki Saito**, Hokkaido University, Sapporo 060-8589, Japan
- **Hiroshi Sagami**, Tohoku University, Sendai 980-8577, Japan
- **Hoc Tan Dao**, James Cook University, Townsville, QLD 4811, Australia
- **Hou-Feng Li**, National Chung Hsing University, Taichung 40227, Taiwan
- **Hui Zou**, Hunan Normal University, Changsha, China
- **Iraj Mehregan**, Islamic Azad University, Science and Research Branch, 14665-678, Tehran, Iran
- **Irfan Sadiq**, COMSATS Institute of Information Technology Islamabad, Islamabad, 44000, Pakistan
- **Iriani Setyawati**, Universitas Udayana, Badung, Bali 80361, Indonesia
- **Irina K. Kravchenko**, Winogradsky Institute of Microbiology, Russian Academy of Sciences, Moscow 117312, Russia
- **Is Helianti**, Center for Bioindustrial Technology, Agency for Assessment and Application of Technology, Tangerang Selatan 15314, Indonesia
- **Jan Podlesnik**, Univerza v Mariboru, 2000 Maribor, Slovenija
- **Jan van Dam**, Wageningen Food & Biobased Research, 6700 AA Wageningen, Netherlands
- **Jana Krcmarova**, Institute of Ethnology, Czech Academy of Sciences, 110 00 Prague 1, Czech Republic
- **Janaka Gunarathna**, Rajarata University of Sri Lanka, Mihintale, Sri Lanka
- **Jaroslav Bohac**, University of South Bohemia, 370 05 Ceske Budejovice, Czech Republic
- **Javad Rezaei**, Tarbiat Modares University, Tehran, Iran
- **Jean-Paul Paluzzi**, York University, Toronto, M3J 1P3, Ontario, Canada
- **Jennifer Ann Farmer**, University of Aberdeen, Aberdeen AB24 3FX, Scotland, UK
- **Jessica Holan**, University of Wollongong, Wollongong, NSW 2500, Australia
- **Jim Shiau**, University of Southern Queensland, Toowoomba, QLD, 4350, Australia
- **Jinping Chen**, Guangdong Institute of Applied Biological Resources, Guangzhou 510260, China
- **Joanna Lenarczyk**, W. Szafer Institute of Botany, Polish Academy of Sciences, PL-31-512 Cracow, Poland
- **Joao Simões**, Universidade de Trás-os-Montes e Alto Douro, 5000-801 Vila Real, Portugal
- **John Lynham**, University of Hawai'i at Mānoa, Honolulu, HI 96822, USA
- **Jorge Lopez Torres**, Instituto de Investigaciones de Viandas Tropicales, CP 53 000, Villa Clara, Cuba.
- **Jose Cola Zanuncio**, Universidade Federal de Vicosa, 36571-000 Vicosa, MG, Brazil
- **Jose Lopez Collado**, Colegio de Postgraduados, Campus Veracruz. Km. 88.5 Carr. Xalapa-Veracruz, CP 91690, Mpio. Manlio F. Altamirano, Veracruz, Ver. Mexico
- **Jose Maria Gil Sanchez**, Universidad de Granada, 18071, Granada, Spain
- **Kalliopi Stara**, University of Ioannina, 45110 Ioannina, Greece
- **Karen Middlemiss**, University of Exeter, Exeter EX4 4QD, UK
- **Karina Wiczorek**, Uniwersytet Śląski w Katowicach (University of Silesia in Katowice), 40-007 Katowice, Poland
- **Karl Andree**, Institut de Recerca i Tecnologia Agroalimentaries (IRTA), Centro de San Carlos de la Rapita, 43540 Tarragona, Spain
- **Karmadine Hima**, L'Institut de Recherche pour le Développement, Centre Regional Agrhyet, BP11011, Niamey, Niger
- **Katarina Hancevic**, Institute for Adriatic Crops and Karst Reclamation, 21000 Split, Croatia
- **Kayode Ogunsola**, Bells University of Technology, Ota, Nigeria
- **Kazuya Nishida**, National Research Institute of Fisheries Science, Japan Fisheries Research and Education Agency, Mie 516-0193, Japan
- **Keizi Kiritani**, Loisir Izu-Kogen 3-503, Futo 1020-292, Ito, Shizuoka 413-0231, Japan



- **Kenji Ono**, Forestry and Forest Product Research Institute, Ibaraki 305-8687, Japan
- **Khouloud Hamdi**, Universite de Tunis El Manar, Rommana, Tunis 1068, Tunisia
- **Konstantina Zografou**, Temple University, Philadelphia, PA 19122, USA
- **Kumpiady Widen**, Universitas Palangka Raya, Palangka Raya 74874, Indonesia
- **L.Arul Pragasan**, Pondicherry University, Puducherry-605014, India
- **La Sara**, Universitas Halu Oleo, Kendari 93132, Indonesia
- **Laura Serrano**, Universidad de Sevilla, 41080 Sevilla, Spain
- **Lawrence Jones-Walters**, Wageningen Environmental Research (Alterra), Wageningen UR, 6700 Wageningen, The Netherlands
- **Lily Surayya Eka Putri**, Universitas Diponegoro, Semarang 50275, Indonesia
- **Lily Surayya Eka Putri**, Universitas Islam Negeri Syarif Hidayatullah Jakarta, Ciputat, Tangerang Selatan 15412, Indonesia
- **Liu Jine**, Nanjing Normal University, Nanjing 210023, China
- **Lopez Acosta Juan Carlos**, Universidad Veracruzana, Zona Centro Xalapa, Veracruz C.P. 91000, Mexico
- **Lorena Grana**, Universidad Nacional de Catamarca, San Fernando del Valle de Catamarca, Catamarca, Argentina
- **Luciene Alves Batista Siniscalchi**, Universidade Federal de Lavras, Lavras, MG 37200-000, Brazil
- **Luis A.V. Bezerra**, Universidade Federal do Parana, Curitiba, 81531-980,PR, Brazil.
- **Lukasz Depa**, Uniwersytet Śląski w Katowicach (University of Silesia in Katowice), 40-007 Katowice, Poland
- **M. Natsir Tamalene**, Universitas Khairun, Ternate 97719, Indonesia
- **M. Srinivasa Rao**, Institute of Wood Science and Technology, Bangalore 560003, Karnataka, India
- **Magdalena Lubiarz**, The John Paul II Catholic University of Lublin, 20-708 Lublin, Poland
- **Magdalena Szczech**, Research Institute of Horticulture (Instytut Ogrodnictwa), 96-100 Skierniewice, Poland
- **Małgorzata Bak**, Uniwersytet Szczeciński (University of Szczecin), 71415 Szczecin, Polandia
- **Marc Frischer**, University of Georgia, Savannah, GA 31411, USA
- **Marcelino Perez de la Vega**, Universidad de Leon, 24071 Leon, Spain
- **Marcelita Marques**, Universidade Estadual do Norte Fluminense, Campos dos Goytacazes, RJ, Brazil
- **Marco Caruso**, Centro di Ricerca Olivicoltura, Frutticoltura e Agrumicoltura (CREA-OFA), 95024 Acireale, CT, Italy
- **Maria De Los Angeles La Torre Cuadros**, Universidad Nacional Agraria La Molina, La Molina, Lima, Peru
- **Marie-Eve Jacques**, Oklahoma State University, Stillwater, Oklahoma 74074, USA
- **Marina Binti Hassan**, Universiti Malaysia Terengganu, 21300 Kuala Terengganu, Terengganu, Malaysia
- **Mariusz Kanturski**, Uniwersytet Śląski w Katowicach (University of Silesia in Katowice), 40-007 Katowice, Poland
- **Marlon Breno Graca**, Instituto Nacional de Pesquisas da Amazonia, 69067-375 Manaus, Amazonas, Brazil
- **Martin Orawu**, National Semi-Arid Resources Research Institute, Soroti, Uganda
- **Masaaki Wachi**, Tokyo Institute of Technology, Yokohama 226-8501, Japan
- **Masahiro Nogawa**, Shinshu University, 390-8621 Nagano Prefecture, Japan
- **Maxim V. Vinarski**, Saint-Petersburg State University, Saint-Petersburg 199034, Russia
- **Kevin McPhee**, Montana State University, Bozeman, MT 59717-3150, USA
- **Md. Asaduzzaman Khan**, Southwest Medical University, Luzhou, Sichuan, China
- **Md. Fuad Hossain**, Bangladesh Agricultural University, Mymensingh 2202, Bangladesh
- **Md. Sharif Hasan Limon**, Forestry and Wood Technology Discipline Khulna University, Khulna-9208 Bangladesh.

- **Michal Hires**, Slovak University of Technology in Bratislava. 812 37 Bratislava, Slovakia
- **Michiel Wallis De Vries**, Wageningen University, 6700 EH Wageningen, Netherlands
- **Ming Tang**, Northwest A&F University, Yangling, Shaanxi 712100. China
- **Modupe Ayoade**, University of Ibadan, Ibadan, Nigeria
- **Mohamed Faize**, University Chouaib Doukkali, 24000 El Jadida, Morocco
- **Mohamed Kamal**, Plant Protection Research Institute, Agricultural Research Center, Dokki, Giza, Egypt
- **Mohamed Taher Srairi**, Institut Agronomique et Veterinaire Hassan II,.O. Box 6202, Rabat, Morocco
- **Mohammad Basyuni**, Universitas Sumatera Utara, Medan 20155, Indonesia
- **Mohammad Basyuni**, University of Development Alternative, Dhaka 1205, Bangladesh
- **Mohan Kukreti**, Gurukula Kangri University, Haridwar 249404, Uttarakhand, India
- **Mousumi Tania**, The Red-Green Research Centre, Dhaka-1205, Bangladesh
- **Muchdar Davis**, NAIST Indonesia Office, Bogor 16143, Indonesia
- **Muhammad Iqbal**, KPB-SOS, Palembang 30152, Sumatera Selatan, Indonesia
- **Nafisah**, Indonesian Center for Rice Research, Subang 41256, Indonesia
- **Nandakumar Kanavillil**, Lakehead University, Orillia, ON L3V 0B9, Canada
- **Naoto Idogawa**, University of Tsukuba, Tsukuba City, Ibaraki 305-8572, Japan
- **Narges Azizi**, Shahid Beheshti University, Velenjak, Tehran, Iran
- **Nazira K. Khidyrova**, Acad. S. Yu. Yunusov Institute of the Chemistry of Plant Substances, Academy of Sciences of the Republic of Uzbekistan, Tashkent City, Uzbekistan
- **Neerja Srivastava**, Chhatrapati Shahu Ji Maharaj University, Kanpur 208024, UP, India
- **Nicole Coggan**, La Trobe University, Melbourne, VIC 3086, Australia
- **Niti Sukumal**, King Mongkut's University of Technology, Bangkok 10150, Thailand
- **Nobutaka Someya**, National Agricultural Research Center for Hokkaido Region, National Agriculture and Food Research Organization, 062 8555 Sapporo, Japan
- **Nuning Argosubekti**, Indonesian Center for Food Crops Research and Development, Bogor 16111, Indonesia
- **Nurhasanah**, Universitas Mulawarman, Samarinda 75123, Indonesia
- **Oleg Askeyev**, Tatarstan Academy of Sciences, Kazan, Tatarstan Republic 420087, Russia
- **Omar Guezoul**, Universite Kasdi Merbah, BP 511, 30000 Ouargla, Algeria
- **Onesime Mubenga**, Universite de Kisangani, Kisangani, Republique Democratique du Congo
- **Onrizal**, Universitas Sumatera Utara, Medan 20155, Indonesia
- **P.S. Asha**, Central Marine Fisheries Research Institute, Karapad, Tuticorin 628 001, Tamil Nadu, India
- **Peter Wilson**, National Herbarium of N.S.W. Botanic Gardens & Centennial Parklands Sydney, NSW 2000, Australia
- **Peter Boyce**, Ludwig-Maximilians-Universitat, 80539 Munchen, Germany
- **Pierangeli Vital**, University of the Philippines Diliman, Quezon City, Metro Manila, Philippines
- **Piet-Louis Grundling**, South African National Biodiversity Institute, Pretoria 0001, South Africa
- **Prijanto Pamoengkas**, Institut Pertanian Bogor, Bogor 16680, Indonesia
- **Priscila Simioni**, Universidade do Estado de Mato Grosso, Alta Floresta, MT, Brazil
- **Rajindra K. Puri**, University of Kent, Canterbury, Kent, UK
- **Rama R. Sitinjak**, Universitas Prima Indonesia, Medan 20118, Indonesia

- **Rebeca Viana**, Universidade de Sao Paulo, Sao Paulo, 03178-200, SP, Brazil
- **Retno Hartati**, Universitas Diponegoro, Semarang 50275, Indonesia
- **Revis Asra**, Universitas Jambi, Mendalo indah, Jambi 36361, Indonesia
- **Reymundo Dominguez Cadena**, Universidad Autonoma de Baja California Sur, 23080 La Paz, Mexico
- **Ricardo Marcelo Goncalves**, Universidade Estadual de Londrina, Londrina, PR, 86057-970, Brazil
- **Ricardo F. Tapilatu**, Universitas Papua, Manokwari 98314, Indonesia
- **Riza Yuliratno Setiawan**, Universitas Gadjah Mada, Sleman 55281, Yogyakarta, Indonesia
- **Rizwana Khan**, Quaid-i-Azam University, Islamabad 44000, Pakistan
- **Robert R Lane**, Louisiana State University, Baton Rouge, LA, USA
- **Rohula Utami**, Universitas Sebelas Maret, Surakarta 57126, Indonesia
- **Roy F. Ellen**, University of Kent, Canterbury, Kent CT2 7NR, UK
- **Ruben Ortega Alvarez**, Universidad. Nacional Autonoma de Mexico, Mexico. City, Mexico
- **Rudolf H. Scheffrahn**, University of Florida, Gainesville, FL 32611, USA
- **Ruhyat Partasasmita**, Universitas Padjadjaran, Jatinangor, Sumedang 45363, Indonesia
- **Russell Reinke**, International Rice Research Institute, Los Banos, Laguna 4030, Philippines
- **Sabina Yasmin**, Bangladesh Agricultural University, Mymensingh 2202, Bangladesh
- **Sachiko Takahashi**, Kyoto University, Kyoto, Japan
- **Saiful Islam**, Bangladesh Forest Department, Bangladesh
- **Salvatore Parisi**, Industrial Consultant, 90135, Palermo, Italy
- **Sangeeta Mangubhai**, Wildlife Conservation Society (WCS), Suva, Fiji
- **Sanghamitra Samantaray**, Central Rice Research Institute, ICAR, Cuttack753006, India
- **Sanjeev K. Chauhan**, Punjab Agricultural University, Ludhiana 141 004, Punjab, India
- **Sapto Indrioko**, Universitas Gadjah Mada, Yogyakarta 55281, Indonesia
- **Sarah Viana**, Universidade de Sao Paulo, 05508-090 Sao Paulo, SP, Brazil.
- **Sarita Kumar**, Acharya Narendra Dev College, New Delhi 110019, India
- **Seid Ahmed Kemal**, International Center for Agricultural Research in the Dry Areas, CGIAR, Aleppo, Syria
- **Sergio Espinoza**, Universidad Catolica del Maule, San Miguel Ave 3605, Talca, Chile
- **Seyit Ahmet Oymak**, Harran University, 63300 Sanliurfa, Turkey,
- **Shalva Barjadze**, Ili State University, 0162, Tbilisi, Republic of Georgia
- **Shantikumar Laishram**, Institute of Bioresources & Sustainable Development, Sikkim Centre, Gangtok 737102, Sikkim, India
- **Sheng-Ping Wang**, National Taiwan Ocean University, Keelung City 202, Taiwan
- **Shi Min**, Peking University, Beijing 100871, China
- **Shibao Wu**, South China Normal University, Guangzhou 510631, China
- **Shiping Zhu**, Citrus Research Institute, Chinese Academy of Agricultural Sciences, Chongqing 400712, P.R.CHINA
- **Sobrizal**, Center for Application of Technology of Isotope and Radiation, National Nuclear Energy Agency, Jakarta 12440, Indonesia
- **Sofia Borrego**, Laboratorio de Conservacion Preventiva, Archivo Nacional de la Republica de Cuba, 10100, Habana Vieja, La Habana, Cuba
- **Sonny Koeshendarajana**, Research Centre for Marine and Fisheries Socio-Economic, Jakarta, Indonesia
- **Sony Suhandono**, Institut Teknologi Bandung, Bandung 40132, Indonesia
- **Soozin Ryang**, Interim Secretariat for the Asian Forest Cooperation Organization, Seoul 07236, Republic of Korea
- **Sri Suharti**, Forest Research and Development Center, Bogor 16610, Indonesia
- **Stephen F. Ferrari**, Federale Universidade Sergipe, Sao Cristovao, 49100-000, SE, Brazil

- **Sulaiman Alnaimat**, Al-Hussein bin Talal University, Ma'an, Jordan
- **Sulistiono**, Universitas Gadjah Mada, Yogyakarta 55281, Indonesia
- **Supatmi**, Research Center for Biotechnology, Indonesian Institute of Sciences, Cibinong, Bogor 16911, Indonesia
- **Surendra Prakash Goyal**, Wildlife Institute of India, Dehradun 248001, Uttarakhand, India
- **Susana Rodriguez-Couto**, CEIT-IK4, Unit of Environmental Engineering, 20018, San Sebastian, Spain
- **Tai-Hua Mu**, Institute of Agro-Food Science & Technology, Chinese Academy of Agricultural Sciences, Beijing 100094, China
- **Takao Nakagiri**, Osaka Prefecture University, Osaka, 599-8531, Japan
- **Tao Su**, Nanjing Forestry University, Nanjing 210037, China
- **Taro Mori**, Shiga University 2-5-1, Hiratsu, Otsu, Shiga 520-0862, JAPAN
- **Tatyana Bolshunova**, Department of Geoecology and Geochemistry, 634 Tomsk, Russia
- **Thomas E. Marler**, University of Guam, UOG Station, Mangilao, Guam, USA
- **Thomas Oliver Mero**, University of Debrecen, H-4032 Debrecen, Hungary
- **Thomas Liehr**, Universitätsklinikum Jena Institut für Humangenetik, 07743 Jena, Germany
- **Timo Duile**, Universität Bonn, 53113 Bonn, Germany
- **Tran Tan Phuong**, Soc Trang Department of Agriculture and Rural Development, Soc Trang, Vietnam
- **Untung Susanto**, Indonesian Center for Rice Research, Subang 41256, Indonesia
- **Vanessa Scalco**, Universidade Federal do Rio Grande do Sul, Porto Alegre, 90040-060, RS, Brazil
- **Vanessa Terra**, Universidade Federal de Vicosa, Vicosa, CEP 36.570-000, MG, Brazil
- **Vera Ivanovna Faizova**, Stavropol State Agrarian University, 355017 Stavropol, Russia
- **Virgínia Martins**, Universidade de Aveiro, 3800-193 Aveiro, Portugal
- **Vohn Ā½k Martin**, Institute of Botany, Academy of Sciences of the Czech Republic, 252 43 Průhonice, Czech Republic
- **Wassima Lakhdari**, Institut National de la Recherche Agronomique, Station Sidi Mehdi, Touggourt, Algeria
- **Wawan Sujarwo**, Bali Botanic Gardens, the Indonesian Institute of Sciences, Tabanan 82191 Bali, Indonesia
- **Wesley Melo Rangel**, Instituto Tecnológico Vale, 66055-090, Belem, PA, Brazil
- **Widi Sunarya**, Universitas Mulawarman, Samarinda 75123, Indonesia
- **Wigunda Rattanapun**, Prince of Songkla University, Songkhla 90110, Thailand
- **Wiryono**, Universitas Bengkulu, Bengkulu 38371, Indonesia
- **Wong Swee Kiong**, Universiti Malaysia Sarawak, 94300 Kota Samarahan, Sarawak, Malaysia
- **Xianwei Meng**, First Institute of Oceanography State Oceanic Administration, Qingdao 266061, China
- **Xin Gao**, Institute of Hydrobiology, Chinese Academy of Sciences, Wuhan, China
- **Xinzheng Li**, Institute of Oceanology, Chinese Academy of Sciences, Qingdao 266071, China
- **Y. Purwanto**, Research Center for Biology, Indonesian Institutes of Sciences, Cibinong, Bogor 16911, Indonesia
- **Yan-Fu Qu**, Nanjing Normal University, Nanjing 210023, Jiangsu, China
- **Yayan Sanjaya**, Universitas Pendidikan Indonesia, Bandung 40154, Indonesia
- **Yin Li**, Sun Yat-sen University, Guangzhou 510275, China
- **Yinbo Qu**, Shandong University, Jinan, Shandong 250100, China
- **Yogesh Kumar Negi**, Uttarakhand University of Horticulture and Forestry, Pauri Garhwal, Uttarakhand, India
- **Yosep Seran Mau**, Universitas Nusa Cendana, Kupang 85001, Indonesia
- **Yu-Chun Kao**, USGS Great Lakes Science Center, Ann Arbor, Michigan, USA

- **Yulia Irnidayanti**, Universitas Negeri Jakarta, 13150, Jakarta Indonesia
- **Yuliana**, Universitas Khairun, Ternate 97719, Indonesia
- **Yuliati Indrayani**, Universitas Tanjungpura, Pontianak 78124, Indonesia
- **Yusli Wardiatno**, Institut Pertanian Bogor, Bogor 16680, Indonesia
- **Yuwana**, Universitas Bengkulu, Bengkulu 38371, Indonesia
- **Yuzammi**, Center for Plant Conservation Botanic Gardens (Bogor Botanic Gardens), Indonesian Institute of Sciences, Bogor 16122, Indonesia
- **Zahaed Evangelista Martinez**, Centro de Investigacion y Asistencia en Tecnologia y Diseno del Estado de Jalisco, Yucatan, Mexico
- **Zairion Zai**, Institut Pertanian Bogor, Bogor 16680, Indonesia
- **ZengjZengjun Qiun Qi**, Tottori University, Tottori 680-0001, Japan
- **Zhaojun Bu**, Northeast Normal University, Changchun 130024, China

## 2017 (January-June)

- **Abraham S. Khouw**, Department of Aquatic Resource Management, Faculty of Fishery and Marine Science, Universitas Pattimura, Ambon, Indonesia
- **Achmad Dinoto**, Research Center for Biology, Indonesian Institute of Sciences, Cibinong, Bogor 16911, West Java, Indonesia
- **Adel Ali Saeed Abduh Algeethi**, Universiti Tun Hussein Onn Malaysia, 86400 Parit Raja, Johor, Malaysia
- **Agus Nuryanto**, Faculty of Biology, Universitas Jenderal Soedirman, Purwokerto, Banyumas 53123, Central Java, Indonesia
- **Ahmad D. Setyawan**, Department of Biology, Faculty of Mathematics and Natural Sciences, Universitas Sebelas Maret, Surakarta 57126, Central Java, Indonesia
- **Ajay Kumar Gautam**, Faculty of Agriculture, Abhilashi University, Mandi, Himachal Pradesh-175045, India
- **Akhlaq Husain**, Vibhuti Khand, Gomti Nagar, Lucknow, Uttar Pradesh 226010, India
- **Akira Kikuchi**, Department of Biology Faculty of Mathematics and Natural Sciences, Universitas Brawijaya, Malang, 65145, Indonesia
- **Alberto Cuesta**, Department of Cell Biology and Histology, Faculty of Biology, University of Murcia, 30100 Murcia, Spain
- **Ali Akbar Hedayati**, Gorgan University of Agricultural Sciences and Natural Resources, Gorgan, Iran
- **Ali Sadough Niri**, Department of Fisheries, Faculty of Marine Sciences, Chabahar Maritime University, Chabahar, Iran
- **Amal Kumar Mondal**, Department of Botany and Forestry, Vidyasagar University, Midnapore-721-102, West Bengal, India
- **Andrea Pereira, Silveira**, Faculdade de Educacao de Itapipoca, Universidade Estadual do Ceara, CEP 60.500-000, Itapipoca - CE, Brasil
- **Andreas Otterbeck**, Marine Biology (MB), Department of Biosciences, University of Oslo, NO-0316 Oslo, Norway
- **Andrew Baird**, ARC Centre of Excellence for Coral Reef Studies, James Cook University, Townsville, Qld, Australia
- **Anna Cristina Lanna**, Fisiologia/Bioquimica Vegetal, Embrapa Arroz e Feijao, Empresa Brasileira de Pesquisa Agropecuaria (Embrapa), Santo Antonio de Goias, GO 75375-000, Brasil
- **Anne Russon**, Department of Psychology, Glendon College, York University, Toronto, Canada
- **Antonio Maria Luis Crespi**, UTAD Botanical Garden, CITAB, Vila Real, Portugal
- **Arshad Naji Alhasnawi**, School of Biosciences and Biotechnology, Faculty of Science and Biotechnology, Universiti Kebangsaan Malaysia, 43600 Bangi, Selangor, Malaysia
- **Ashok Shukla**, ICAR-Central Agroforestry Research Institute, Jhansi 284 003, Uttar Pradesh, India
- **Atsuko Takano**, Museum of Nature and Human Activities, Hyogo 669-1546, Japan
- **Atsushi Kurabayashi**, Amphibian Research Center, Hiroshima University, 739-8526, Japan

- **Atsushi Yamaguchi**, Faculty of Fisheries Sciences, Hokkaido University, Hakodate, Hokkaido, Japan
- **Avik Ray**, Center for Interdisciplinary Studies, Kolkata 99 , India
- **Baljinder Kumar Bansal**, Guru Angad Dev Veterinary and Animal Sciences University, Ludhiana- 141004, India
- **Bambang Sulisty**, Department of Marine Sciences and Department of Soil Sciences, Faculty of Agriculture, Universitas Bengkulu, Bengkulu City 38371, Bengkulu, Indonesia
- **Baorui Liu** , Comprehensive Cancer Center of Drum Tower Hospital, Nanjing, 210008, China
- **Bappa Das**, ICAR-Central Coastal Agricultural Research Institute, Old Goa-403402, Goa, India
- **Barbara Guida Johnson**, Instituto Argentino de Investigaciones de las Zonas Aridas, CCT CONICET Mendoza, Parque General San Martin, Mendoza
- **Beranger G. Kohomlan Awessou**, Generale des Forets et des Ressources Naturelles, Benin
- **Biao Wang**, Key Laboratory of Urban Agriculture (South) Ministry of Agriculture, School of Agriculture and Biology, Shanghai Jiao Tong University, Shanghai, 200240, China
- **Budiawati Supangkat**, Department of Anthropology, Faculty of Social and Political Science, Universitas Padjadjaran. Jatinangor, Sumedang 45363, West Java, Indonesia
- **Burcu Yesilbudak**, Department of Biology, Faculty of Science and Letters, Cukurova University, Adana 01330, Turkey
- **Cai Li-Zhe**, Xiamen University, Xiamen 361005, Fujian, China
- **Camila Leal**, Departamento de Biologia Animal, Universidade Estadual de Campinas, Campinas, Sao Paulo 13083970, Brazil
- **Camilla Floros**, Oceanographic Research Institute, South African Association for Marine Biological Research, Durban 4001, KwaZulu-Natal, South Africa
- **Carlo Pecoraro**, Dipartimento di Scienze Biologiche, Geologiche e Ambientali, University of Bologna, 40126 Bologna, Italia
- **Carolina Pometti**, Lab. de Genetica de Especies Lenosas, EGE, IEGEBA, CONICET, FCEyN, UBA Ciudad Universitaria, Ciudad Autonoma de Buenos Aires (C1428EHA), Argentina
- **Carsten Thoms**, DAAD Longterm Lecturer in Marine Sciences, Germany
- **Chandrashekar Bhat**, Manipal College of Pharmaceutical Sciences, Manipal-576104, India
- **Charles P.H. Simanjuntak**, Department of Aquatic Resources Management, Faculty of Fisheries and Marine Science, Institut Pertanian Bogor, Darmaga, Bogor 16680, West Java, Indonesia
- **Chiranjit Paul**, Department of Forestry and Biodiversity, Tripura University (A Central University), Suryamaninagar 799022, Tripura, India
- **Chuleui Jung**, Department of Plant Medicine, Andong National University, Andong-city GB 760-749, Korea
- **Cristina Burrola Aguilar**, Centro de Investigacion en Recursos Bioticos, Facultad de Ciencias , Universidad Autonoma del Estado de Mexico Toluca, Mexico
- **Darwin H. Pangaribuan**, Department of Agrotechnology, Faculty of Agriculture, Universitas Lampung, Bandar Lampung 35141, Lampung, Indonesia
- **David D. Barros Garcia**, Departamento de Bioquimica, Xenetica e Inmunologia, Facultad de Biologia, Universidade de Vigo, Vigo, Spain
- **Dewi Imelda Roesma**, Department of Biology, Faculty of Mathematics and Natural Sciences, Universitas Andalas, Padang 25163, West Sumatra, Indonesia
- **Desrina** , Department of Fisheries, Faculty of Fisheries and Marine Sciences, Universitas Diponegoro, Tembalang, Semarang 50276, Central Java, Indonesia
- **Dian Latifah**, Center for Plant Conservation, Bogor Botanical Garden, Indonesian Institute of Sciences, Bogor 16122, West Java, Indonesia
- **Dian Saptarini**, Department of Biology, Institut Teknologi Sepuluh Nopember, Sukolilo, Surabaya 60111, East Java,

Indonesia

- **Dwi Astiani**, Faculty of Forestry, Universitas Tanjungpura, Pontianak 78121, West Kalimantan, Indonesia
- **Dwi Murti Puspitaningtyas**, Center for Plant Conservation, Bogor Botanical Gardens, Indonesian Institute of Sciences, Bogor 16122, West Java, Indonesia
- **Dwi Susanto**, Department of Biology, Faculty of Mathematic and Natural Science, Universitas Mulawarman, Samarinda 75123, East Kalimantan, Indonesia
- **Eiman Arebi**, Key Laboratory of Tropical Marine Bio-resources and Ecology, South China Sea Institute of Oceanology, Haizhu, Guangzhou, China,
- **Eka Martha Della Rahayu**, Center for Plant Conservation, Bogor Botanic Gardens, Bogor 16122, Indonesia
- **Eko Susanto**, Faculty of Fisheries and Marine Sciences, Universitas Diponegoro, Tembalang, Semarang 50275, Central Java, Indonesia
- **Elham Maghsoudlou**, Department of Plant Protection, Faculty of Agriculture and Natural Resources, Science and Research Branch, Islamic Azad University, Tehran, Iran
- **Eming Sudiana**, Faculty of Biology, Universitas Jenderal Soedirman, Purwokerto, Banyumas 53123, Central Java, Indonesia
- **Eugenius Alfred Renjaan**, Politeknik Perikanan Negeri Tual, Langgur, Southeast Maluku, Indonesia
- **Fabrice Teletchea**, University of Lorraine, UR AFPA, USC INRA 340, Vandoeuvre-les-Nancy, F-54506, France
- **Fangming Xie**, International Rice Research Institute, Los Banos, 4031 Laguna, the Philippines
- **Fariba Sharifnia**, Department of Biology, North Tehran Branch, Islamic Azad University, Tehran, Iran
- **Florent Noulekoun**, Center for Development Research, University of Bonn, D-53113 Bonn, Germany
- **Florian Jabbour**, Institut de Systematique, Evolution, Biodiversite, ISYEB - UMR 7205 - CNRS, MNHN, UPMC, EPHE, Museum national d'Histoire naturelle, Sorbonne Universites, F-75005 Paris, France
- **Forcep Rio Indaryanto**, Department of Fisheries, Faculty of Agriculture, Universitas Sultan Ageng Tirtayasa, Serang 42124, Indonesia
- **Francisco Elegado**, Department of Urology, University and Polytechnic Hospital La Fe, 46026 Valencia, Spain
- **Francisco Seijo**, Middlebury C.V. Starr School in Spain
- **Fu Junjiang**, Key Laboratory of Epigenetics and Oncology, Research Center for Preclinical Medicine, Southwest Medical University, Luzhou, Sichuan 646000, China
- **Gabriel Grimsditch**, IUCN Maldives, Male, Maldives
- **Gayuh Rahayu**, Department of Biology, Faculty of Mathematics and Natural Sciences, Institut Pertanian Bogor, Darmaga, Bogor 16680, West Java, Indonesia
- **Giovanna Ottaviani Aalmo**, Department of Economics and Society, Norwegian Institute of Bioeconomy Research, NO-1431 As, Norway
- **Goodarz Hajizadeh**, Department of Forest Sciences, Gorgan University of Agricultural Sciences and Natural Resources, Gorgan, Golestan, Iran
- **Gustan Pari**, Center for Research and Development of Forest Engineering Technique and Forest Product Processing, Bogor 16610, Indonesia
- **Gusti Z. Anshari**, Department of Soil Science, Universitas Tanjungpura, Pontianak, West Kalimantan, Indonesia
- **Hannah J. Atkins**, Royal Botanic Garden, Edinburgh, UK
- **Hawis Maduppa**, Department of Marine Science and Technology, Faculty of Fisheries and Marine Science, Institut Pertanian Bogor, Darmaga, Bogor 16680, West Java, Indonesia
- **Henri A. Verbrugh**, Afdeling Medische Microbiologie and Infectieziekten, Erasmus Universitair Medisch Centrum, 3000 CA, Rotterdam, The Nederland
- **Henrik Nilsson**, Department of Biological and Environmental Sciences, University of Gothenburg, Sweden

- **Henti Hendalastuti Rachmat**, Forest Fiber Technology for Research Plantation, Bangkinang 28463, Riau, Indonesia
- **Heok Hee Ng**, Lee Kong Chian Natural History Museum, National University of Singapore, Singapore 117377
- **Herdina Pratiwi**, Indonesian Legume and Tuber Crops Research Institute, Malang 65101, East Java, Indonesia
- **Heri Prabowo**, Indonesian Sweetener and Fiber Crops Research Institute, Malang 65152, East Java, Indonesia
- **Heru Kuswantoro**, Indonesian Legume and Tuber Crops Research Institute, Malang 65101, East Java, Indonesia
- **>Hsiu-Lin Huang**, National Chung Hsing University, South District, Taichung City 402, Taiwan
- **I Wayan Batan**, Faculty of Animal Medicine, Universitas Udayana, Denpasar 80232, Bali, Indonesia
- **I.V. Tikhonova**, Sukachev Institute of Forest, Siberian Branch, Russian Academy of Sciences, Krasnoyarsk, Russia
- **Iman Hidayat**, Research Center for Biology, Indonesian Institute of Sciences, Cibinong, Bogor 16911, West Java, Indonesia
- **Imron Nawawi**, Research Institute for Fish Breeding, Patokbeusi, Subang 41263, West Java, Indonesia
- **Ingibjörn G. Jonsdottir**, Department of Food and Nutrition and Sport Science, University of Gothenburg, 405 30 Goteborg, Sweden
- **Ismael Ghajar**, Department of Forestry, University of Guilan, Iran
- **Istiana Prihatini**, Centre of Forest Biotechnology and Tree Improvement, Sleman, Yogyakarta, Indonesia
- **Ivan Bolotov**, Northern Arctic Federal University, Russia
- **Iwan Suyatna**, Faculty of Fisheries and Marine Science, Universitas Mulawarman, Gunung Kelua, Samarinda 75116, East Kalimantan, Indonesia
- **Jaba Debbarma**, Department of Forestry and Biodiversity, Tripura University (A Central University), Suryamaninagar 799022, Tripura, India
- **Jacqui H. Todd**, New Zealand Institute for Plant and Food Research Limited, Auckland, 1142, New Zealand
- **Jairo Jose Zocche**, Universidade do Extremo Sul Catarinense, Bairro Universitario, Criciuma, Santa Catarina, 88806-000, Brasil
- **Jana Krčmařova**, Institute of Ethnology, Czech Academy of Sciences, Prague, Czech Republic
- **Janet Nolasco Soto**, Biología Evolutiva, Instituto de Ecología, A.C., Xalapa, Veracruz, Mexico
- **Janti Sudiono**, Department of Oral Pathology, Faculty of Dentistry, Trisakti University, Jakarta, Indonesia
- **Javed Iqbal**, School of Biological Sciences, Punjab University, Lahore, Pakistan
- **Jennifer Elliott**, Northeastern University, Nahant, MA 01908, USA
- **Jian-Xiang Liao**, Biodiversity Research Center, Academia Sinica, Taipei 11529, Taiwan
- **Jillian Ooi Lean Sim**, Department of Geography, Faculty of Arts and Social Sciences, University of Malaya, 50603 Kuala Lumpur, Malaysia
- **Joachim Wink**, Helmholtz Centre for Infection Research, 38124 Braunschweig, Germany
- **Johan Iskandar**, Department of Biology, Faculty of Mathematics and Natural Sciences, Universitas Padjadjaran, Sumedang 45363, West Java, Indonesia
- **Jose Enrique Granados**, Environment and Water Agency of Andalusia, Andalusian Regional Ministry of Environment and Spatial Planning, 18191 Pinos Genil, Granada, Spain
- **Juan Carlos Lopez Acosta**,  
Centro de Investigaciones Tropicales, Universidad Veracruzana, Xalapa, Veracruz C.P. 91000, Mexico
- **Julia Nelson**, Faculty of Science and Natural Resources (Forestry Complex), Universiti Malaysia Sabah, Kota Kinabalu, Sabah 88400, Malaysia



- **K. Subramanya Sastry**, Department of Virology, College of Science, SV University, Tirupati 517502, Andhra Pradesh, India
- **K.K. Sabu**, Jawaharlal Nehru Tropical Botanic Garden and Research Institute, Palode, Thiruvananthapuram, 695562, India
- **Kai-Zhi Li**, South China Sea Institute of Oceanology, Chinese Academy of Sciences, Guangzhou, 510301, China
- **Karen Joyce**, College of Science and Engineering, James Cook University, Cairns, QLD, 4870, Australia
- **Karmini**, Department of Agribusiness, Faculty of Agriculture, Universitas Mulawarman, Samarinda 75119, East Kalimantan, Indonesia
- **Karnam V. Hariprasad**, Department of Entomology, S.V. Agricultural College, Tirupati 517 502, India
- **Kate Hubbard**, Fish and Wildlife Research Institute, Florida Fish and Wildlife Conservation Commission, St. Petersburg, FL 33701, USA
- **Kathy Martin**, Department of Forest and Conservation Sciences, Faculty of Forestry, University of British, Vancouver, B.C., Canada
- **Kowiyou Yessoufou**, Department of Geography, Environmental Management and Energy Studies, University of Johannesburg, Auckland Park 2006, Johannesburg, South Africa
- **Kristof Zyskowski**, Division of Vertebrate Zoology, Yale University, Peabody Museum of Natural History, New Haven, CT 06520, USA
- **Kuo-Tan Li**, Department of Horticulture and Landscape Architecture, National Taiwan University, Taipei 10617, Taiwan
- **Laura Kearns**, Ohio Department of Natural Resources - Division of Wildlife, Delaware, OH, USA
- **Laurence Culot**, Department of Zoology, Sao Paulo State University, CEP 13506-900, Rio Claro, SP, Brazil
- **Lia Hapsari**, Purwodadi Botanic Garden, Indonesian Institute of Sciences, Pasuruan 67163, East Java, Indonesia
- **Lia Tânia Rosa Din**, Centre for Investigation and Agro Environmental and Biological Technologies, Universidade de Trás-os-Montes e Alto Douro, 5001-801 Vila Real, Portugal
- **Longchi Chen**, Huitong Experimental Station of Forest Ecology, State Key Laboratory of Forest and Soil Ecology, Institute of Applied Ecology, Chinese Academy of Science, Shenyang 110164, China
- **Loretto Contreras Porcia**, Departamento de Ecología y Biodiversidad, Facultad de Ecología y Recursos Naturales Universidad Andres Bello, República 470, Santiago, Chile
- **M. Eugenia Ferrero**, Departamento de Dendrocronología e Historia Ambiental, IANIGLA, CCT-CONICET-Mendoza, San Martín, CC 330, CP 5500, Mendoza, Argentina
- **M. Nasri Sameh**, National Gene Bank of Tunisia, RR21, Tunis, Tunisia
- **M. Nazre Saleh**, Faculty of Forestry, Universiti Putra Malaysia, 43400 Serdang, Selangor, Malaysia
- **Mahdi Reyahi Khoram**, Department of the Environment, Hamadan Branch, Islamic Azad University, Hamadan, Iran
- **Mahendra K. Rai**, Department of Biotechnology, SGB Amravati University, Amravati-444 602, Maharashtra, India
- **Maja Orzechowska**, Department of Plant Anatomy and Cytology University of Silesia Katowice, Poland
- **Manuel E Camacho Umana**, Centro de Investigaciones Agronómicas, Universidad de Costa Rica, San Pedro, Costa Rica
- **Marc Frischer**, Skidaway Institute of Oceanography, University of Georgia, Savannah, GA, USA
- **Marcel Lambrechts**, CEFE/CNRS, 1919 route de Mende, 34293, Montpellier Cedex 5, France
- **Marcelo Antonio Amaro Pinheiro**, Universidade Estadual Paulista, Campus Experimental do Litoral Paulista, Parque Bitaru. 11330-900 Sao Vicente, Sao Paulo, Brazil
- **Marcin Polak**, Department of Nature Conservation, Institute of Biology and Biochemistry, Maria Curie-Skłodowska University, Lublin, Poland

- **Marek Renco** , Department of Environmental and Plant Parasitology, Institute of Parasitology, Slovak Academy of Sciences, 040 01, Kosice, Slovak Republic
- **Maria Laura Tonelli**, Departamento de Ciencias Naturales, Facultad de Ciencias Exactas, Fisico-Quimicas y Naturales, Universidad Nacional de Rio Cuarto, Agencia Postal 3, 5800, Rio Cuarto, Cordoba, Argentina
- **Maria Norma Ribeiro** , Departamento de Zootecnia, Universidade Federal Rural de Pernambuco, Dois Irmaos, Recife - PE, 52171-900, Brasil
- **Maryam Keshavarzi**, Department of Plant Science, Faculty of Biological Sciences, Alzahra University, Tehran, Iran
- **Md. Asaduzzaman** , Olericulture Division, Horticulture Research Center, Bangladesh Agricultural Research Institute, Joydebpur, Gazipur-1701, Bangladesh
- **Mehrdad Ghodskhah Daryaei**, Department of Forestry, Faculty of Natural Resources, University of Guilan, Guilan, Iran
- **Michael Moeller** , Royal Botanic Garden Edinburgh, Edinburgh, Scotland, UK
- **Miftahuddin Majid Khoeri** , Molecular Bacteriology Unit , Eijkman Institute for Molecular Biology, Jakarta 10430, Indonesia
- **Mike Lavelle**, USDA APHIS WS National Wildlife Research Center, Fort Collins, CO 80521-2154, USA
- **Miloš Stupar**, Faculty of Biology, University of Belgrade, Beograd, Serbia
- **Mirza D. Kusri** , Department of Forest Resources Conservation and Ecotourism, Faculty of Agriculture, Institut Pertanian Bogor, Darmaga, Bogor 16680, West Java, Indonesia
- **Mohamed Bensalah** , Aridology and Oases Crops Research Laboratory, Research Regional Center on Oases Agriculture, Degache, Tunisia
- **Mohd Shahnawaz Khan** , Department of Biochemistry, King Saud University, Riyadh, Saudi Arabia
- **Mojtaba Pouladi** , Department of Fisheries, Faculty of Fisheries and Environmental Sciences, Agriculture and Natural Resources University of Gorgan, Gorgan, Iran
- **Moosamikandy Sajeevan**, Fishery Survey of India, Colaba Mumbai - 400 005, Maharashtra, India
- **Moslem Daliri**, Faculty of Marine and Atmospheric Sciences, Hormozgan University, Bandar Abbas, Iran
- **Muchlisin Z. A.**, Faculty of Marine and Fisheries, Universitas Syiah Kuala, Banda Aceh 23111, Aceh, Indonesia
- **Muhammad Farooq**, Department of Agronomy, University of Agriculture, Faisalabad-38040, Pakistan
- **Munawar Khalil** , Department of Aquaculture, Faculty of Agriculture, Universitas Malikussaleh, Reuleut, North Aceh, Aceh, Indonesia
- **Nadia Sandra Kacem**, Department of Life Sciences, Walloon Agricultural Research Centre, Chaussee de Charleroi, 234, 5030 Gembloux, Belgium
- **Narges Azizi** , Faculty of Biological Sciences, Shahid Beheshti University, Velenjak, Tehran, Iran
- **Natalia Kovaleva**, Laboratory of Forest Phytocenology, V.N. Sukachev Institute of Forest, Siberian Branch, Russian Academy of Sciences, Krasnoyarsk, Russia
- **Niels Schwab** , Center for Earth System Research and Sustainability, Institute of Geography, University of Hamburg, Bundesstrabe 55, 20146 Hamburg, Germany
- **Nontuthuko Rosemary Ntuli** , Department of Botany, University of Zululand, Arboretum, Richards Bay, 3900, South Africa
- **Nurhasanah**, Nurhasanah , Department of Agroecotechnology, Faculty of Agriculture, Universitas Mulawarman, Samarinda 75119, East Kalimantan-Indonesia
- **Onrizal**, Department of Forestry Sciences, Faculty of Forestry, Universitas Sumatera Utara, Medan 20155, North Sumatra, Indonesia
- **P. Ragavan**, National Centre for Sustainable Coastal Management, Anna University, Kotturpuram, Chennai 600025,

Tamil Nadu, India

- **Patricia Whereat Phillips**, Confederated Tribes Coos, Lower Umpqua, and Siuslaw Indians, Coos Bay, USA
- **Peisong Hu**, State Key Laboratory of Rice Biology, China National Rice Research Institute, Hangzhou, China
- **Peter Gresshoff**, Centre of Integrative Legume Research, University of Queensland, St Lucia, Brisbane, Qld 4072, Australia
- **Pharima Phiriyangkul**, Division of Biochemistry, Faculty of Liberal Arts and Science, Kasetsart University, Kamphaeng-Saen Campus, Nakhon-Pathom
- **Priscila Simioni**, Universidade do Estado de Mato Grosso - UNEMAT. Faculdade de Ciencias Agrarias e Biologicas, Laboratorio de Biologia Vegetal, Alta Floresta, MT, Brasil
- **Pudji Widodo**, Faculty of Biology, Universitas Jenderal Soedirman, Purwokerto, Banyumas 53123, Central Java, Indonesia
- **R.F. Subade**, University of the Philippines Visayas, 5023 Iloilo, the Philippines
- **Rajindra K. Puri**, Centre for Biocultural Diversity, School of Anthropology and Conservation, University of Kent at Canterbury, Canterbury, Kent CT2 7NR, UK
- **Ramadhanil Pitopang**, Department of Biology, Universitas Tadulako, Bumi Tadulako Tondo, Palu 94118, Central Sulawesi, Indonesia
- **Raul Bradecina**, Partido State University, Goa, Camarines Sur, Philippines
- **Renato Portela Salomao**, Red de Ecoetologia, Instituto de Ecologia, A. C. 91070, Xalapa, Veracruz, Mexico
- **Rini Murtiningsih**, Indonesian Vegetable Research Institute, Lembang, West Bandung 40391, West Java, Indonesia
- **Robert R. Krueger**, USDA-ARS National Clonal Germplasm Repository for Citrus and Dates, Riverside, CA 92507-5437, USA
- **Roberto Pilli**, European Commission, Joint Research Centre, Institute for Environment and Sustainability, 21027 Ispra, VA, Italy
- **Rohani Ambo Rappe**, Department of Marine Science, Faculty of Marine Science and Fisheries, Universitas Hasanuddin, Makassar 90245, South Sulawesi, Indonesia
- **Romulo R.N. Alves**, Departamento de Biologia, Universidade Estadual da Paraiba, Bodocongo, 58109-753, Campina Grande-PB, Brazil
- **Ronan Roche**, School of Ocean Sciences Bangor University, Menai Bridge, Anglesey, UK
- **Rugayah**, Center for Plant Conservation-Bogor Botanical Gardens, Indonesian Institute of Sciences, Bogor 16122, West Java, Indonesia
- **Ruhyat Partasasmita**, Ruhyat Partasasmita, Department of Biology, Faculty of Mathematics and Natural Sciences, Universitas Padjadjaran, Sumedang 45363, West Java, Indonesia
- **Ryoichi Doi**, Daito Bunka University, Itabashi-ku, Tokyo 175-8571, Japan
- **S. Gajalakshmi**, Centre for Pollution Control and Environmental Engineering, Pondicherry University, Chinnakalpet, Puducherry 605014, India
- **S. Sudarsono**, Plant Molecular Biology Laboratory, Department of Agronomy and Horticulture, Faculty of Agriculture, Bogor Agricultural University, Darmaga, Bogor 16680, West Java, Indonesia
- **S.J. Alavi**, Department of Forestry, Faculty of Natural Resources, Tarbiat Modares University, Noor, Mazandaran, Iran
- **Salomao Bandeira**, Department of Biological Sciences, Universidade Eduardo Mondlane, Maputo, Mozambique
- **Semir B. S. Gaouar**, Faculty of Science, University of Mohamed Boudiaf, USTO BP 1505 El Mnaouer, Oran, Algeria
- **Sandie M. Degnan**, School of Biological Sciences, University of Queensland, Brisbane, Qld, Australia
- **Sandipan Gupta**, Central Inland Fisheries Research Institute, Barrackpore, Kolkata, India

- **Sandra Arifin Aziz**, Department of Agronomy and Horticulture, Institut Pertanian Bogor, West Java, Indonesia
- **Sanjeev K. Chauhan**, Central Arid Zone Research Institute, Regional Research Station, Leh-Ladakh 194101, India
- **Satya Ranjan Behera**, Wildlife Institute of India, Chandrabani, Mehu Wala Mafi, Dehradun, Uttarakhand 248007, India
- **Sauren Das**, Agricultural and Ecological Research Unit, Indian Statistical Institute, Kolkata, India
- **Sebastien Toffoli**, Centre de Genetique Humaine, Institut de Pathologie et de Genetique, B-6041 Gosselies, Belgique
- **Seid Ahmed Kemal**, International Center for Agricultural Research in the Dry Areas, Rabat, Morocco
- **Seyed Mehdi Amininasab**, Department of Environmental Science, Behbahan Khatam Alanbia University of Technology, Behbahan, Iran
- **Seyed Mohammad Mehdi Hamdi**, Department of Biology, Garmsar Branch, Islamic Azad University, Garmsar, Iran
- **Shahabuddin**, Department of Agrotechnology, Faculty of Agriculture, Tadulako University, Tondo, Palu 94118, Central Java, Indonesia
- **Shilpi K. Saikia**, Microbial Technology and Nematology, CSIR-Central Institute of Medicinal and Aromatic Plants, Lucknow 226015, India
- **Shimona A. Quazi**, Eco Consultants, Banani, Dhaka 1213, Bangladesh
- **Siel Wellens**, Laboratory of Benthic Ecology, Centre for Marine Studies, Universidade Federal do ParanaPontal do Parana, Brazil
- **Sigit Wiantoro**, Museum Zoologicum Bogoriense, Research Centre for Biology, Indonesian Institute of Sciences, Cibinong, Bogor 16911, West Jawa, Indonesia
- **Silambarasan Arumugam**, Centre of Advanced Study in Marine Biology, Faculty of Marine Sciences, Annamalai University, Parangipettai 608502, Tamilnadu, India
- **Somchai Anusontpornperm**, Department of Soil Science, Faculty of Agriculture, Kasetsart University, Bangkok, Thailand
- **Songjun Zeng**, South China Botanical Garden, Chinese Academy of Sciences, Tianhe, Guangzhou, China
- **Sri Ramkumar Vijayan**, Department of Environmental Biotechnology, School of Environmental Sciences, Bharathidasan University, Tiruchirappalli 620024, Tamil Nadu, India
- **Sri Umi Lestari**, Department of Agrotechnology, Faculty of Agriculture, Universitas Tribhuwana Tungadewi, Kota Malang 65144, East Java, Indonesia
- **Stanislav K. Korb**, Nizhny Novgorod Branch, Russian Entomological Society, Nizhny Novgorod 603009, Russia
- **Stephen Ippolito**, Department of Mathematical Sciences, Florida Atlantic University, Boca Raton, FL 33431, USA
- **Subha Bhassu**, Division of Genetics and Molecular Biology, Institute of Biological Sciences, Faculty of Science University of Malaya, 50603 Kuala Lumpur, Malaysia
- **Suchana Apple Chavanich**, Department of Marine Science, Faculty of Science, Chulalongkorn University, Bangkok 10330, Thailand
- **Surapon Tangvarasittichai**, Department of Medical Technology, Faculty of Allied Health Sciences, Naresuan University, Muang Phitsanulok 65000, Thailand
- **Susana Rodriguez-Couto**, Unit of Environmental Engineering, Centro de Estudios e Investigaciones Tecnicas de Gipuzkoa, 15 20018 Donostia, San Sebastian, Spain
- **Syarifah Hikmah Julinda Sari**, Departement of Marine Science, Faculty of Fisheries and Marine Science, Universitas Brawijaya, Malang 65145, Indonesia
- **T. N. Prakash Kammardi**, Karnataka Agriculture, Bangalore, India

- **Tao Liu** , Yunnan Research Center on Good Agricultural Practice for Dominant Chinese Medicinal Materials, Yunnan Agricultural University, Kunming, 650201, China
- **Tarun Kumar Thakur**, Department of Environmental Science, Indira Gandhi National Tribal University, Amarkantak, Madhya Pradesh, India
- **Tetsuro Hosaka** , Department of Tourism Science, Graduate School of Urban Environmental Sciences, Tokyo Metropolitan University, Tokyo 192-0397, Japan
- **Titien Ng. Praptosuwiryo**, Center for Plant Conservation-Bogor Botanical Gardens, Indonesian Institute of Sciences, Bogor 16122, West Java, Indonesia
- **Tohru Tsuchiya**, Division of Plant Functional Genomics, Life Science Research Center, Mie University, Mie 514-8507, Japan
- **Tomas Cedhagen** , Department of Bioscience, Aarhus University, DK-8000 Aarhus C, Denmark
- **Troy Mutchler**, Department of Ecology, Evolution, and Organismal Biology, Kennesaw State University , Kennesaw, GA 30144-5591, USA
- **Tukaram D. Nikam**, Department of Environmental Science, Savitribai Phule Pune University, Pune, India
- **Usman M. Tang**, Department of Aquaculture, Faculty of Fisheries and Marine Sciences, Riau University, Pekanbaru 28293, Riau, Indonesia
- **Utpal Smart**, Amphibian and Reptile Diversity Research Center, Department of Biology, University of Texas at Arlington, TX 76019, USA
- **Vahid Etemad** , Department of Forest Engineering, Faculty of Natural Resource, University of Tehran, Karaj, Iran
- **Veronika Piscova** , Institute of Landscape Ecology, Slovak Academy of Sciences, 814 99 Bratislava, Slovak Republic
- **Vijay Kumar Koli**, Department of Zoology, University College of Science, Mohanlal Sukhadia University, Udaipur, Rajasthan, India
- **Vinod Kumar Sangwan**, Akal College of Agriculture, Eternal University, Baru Sahib (Sirmaur), Himachal Pradesh, India
- **Viola Stropfova** , Institute of Animal Physiology Slovak Academy of Sciences, Kosice, Slovakia Republic
- **Virginia Mogni** , Catedra de Botanica/Biogeografia- IICAR CONICET-UNR, Fac. de Cs, Agrarias Universidad Nacional de Rosario, Zavalla, Santa Fe, Argentina
- **Wei-Bin Xu** , Guangxi Institute of Botany, Guilin 541006, Guangxi, China
- **Wei-Lung Wang**, Department of Biology, National Changhua University of Education, Changhua 500, Taiwan
- **Yosep Seran Mau** , Yosep Seran Mau, Faculty of Agriculture, Universitas Nusa Cendana, Kupang 85001, East Nusa Tenggara, Indonesia
- **Zachary Hall**, Tropepe Lab Group , University of Toronto, Toronto, Canada
- **Zhenghong Sui**, College of Marine Life Sciences, Ocean University of China, Qingdao 266003, China

#### 2016 (July-December)

- **Aaron Moises Santana-Cordero**, Grupo de Investigacion Geografia Fisica y Medio Ambiente, IOGAG, Universidad de Las Palmas de Gran Canaria (ULPGC), 35001 Las Palmas de Gran Canaria, Las Palmas, Spanyol
- **Abdul Malik**, Department of Geography, Universitas Negeri Makassar, Kampus Parangtambung Makassar 90224, South Sulawesi, Indonesia
- **Abdullah Jaradat**, United States Department of Agriculture-Agricultural Research Service (USDA-ARS), The North Central Soil Conservation Research Laboratory, 803 Iowa Avenue Morris, MN 56267, USA
- **Abu Bakar Tawali**, Faculty of Agriculture, Universitas Hasanuddin, Makassar 90245, South Sulawesi, Indonesia

- **Abu Saleh Md. Golam Kibria**, Laboratory of Global Forest Environmental Studies, Department of Global Agricultural Sciences, Graduate School of Global Agriculture and Life Sciences, University of Tokyo, Bunkyo, Tokyo 1138657, Japan
- **Agus Sutanto**, Indonesian Tropical Fruit Research Institute, Solok 27301, West Sumatra, Indonesia
- **Agustin Sanguinetti**, Lab. de Biología del Desarrollo de las Plantas. Departamento de Biodiversidad y Biología Experimental. IBBEA, CONICET-UBA. Facultad de Ciencias Exactas y Naturales-Universidad de Buenos Aires. Lab. 17, 4to piso, Pabellon II, Ciudad Universitaria-C1428EHA. Ciudad Autónoma de Buenos Aires, Argentina
- **Ahmad D. Setyawan**, Department of Biology, Faculty of Mathematics and Natural Sciences, Universitas Sebelas Maret, Surakarta 57126, Central Java, Indonesia
- **Akari Watanabe**, Department of Oral Health Care and Rehabilitation, Subdivision of Oral Health and Welfare, Institute of Health Biosciences, University of Tokushima Graduate School, Tokushima 770-8504, Japan
- **Alain C. Tsobeng**, World Agroforestry Centre (ICRAF), Yaounde, Cameroon & World Agroforestry Centre, Nairobi, Kenya
- **Alejandro Casas**, Instituto de Investigaciones en Ecosistemas y Sustentabilidad, Universidad Nacional Autónoma de México, Michoacán 58190, México
- **Alejandro Martín López**, Instituto de Ciencias Antropológicas, Universidad de Buenos Aires & Consejo Nacional de Investigaciones Científicas y Técnicas, Argentina
- **Alessandra La Notte**, University of Torino, 10153 Torino, Italy
- **Ali Mahmoud Muddathir**, Department of Horticulture, Faculty of Agriculture, University of Khartoum, Shambat 13314, Khartoum, Sudan
- **Amalia Moreno**, Department of Dental Materials and Prosthodontics Aracatuba Dental School, Universidade Estadual Paulista, Aracatuba, SP, Brazil
- **Ana Beatriz Pierri-Daunt**, Institute of Geosciences and Mathematical Sciences, UNESP - São Paulo State University, Rio Claro Campus, Department of Geography, Ecosystem Dynamic Observatory, Rio Claro, SP, Brazil
- **Ana Belen Guerrero Hinojosa**, Departamento de Ciencias de la Vida y de la Agricultura, Universidad de las Fuerzas Armadas, Sangolquí, Ecuador
- **Andi Iqbal Burhanuddin**, Faculty of Marine Science and Fisheries, Universitas Hasanuddin, Makassar 90245, South Sulawesi, Indonesia
- **Andrew B. Stein**, Department of Environmental Conservation, University of Massachusetts, Amherst, MA 01003, USA
- **Anita Mukherjee**, Laboratory of Cell Biology and Genetic Toxicology, Department of Botany, University of Calcutta, Kolkata-700019, West Bengal, India
- **Anna Mikuła**, Polska Akademia Nauk, Ogród Botaniczny, Centrum Zachowania Różnorodności Biologicznej w Powsinie, 02-973 Warszawa, Poland
- **Anthony Bain**, Institute of Ecology and Evolutionary Biology, National Taiwan University
- **Ari Pitoyo**, Department of Biology, Faculty of Mathematics and Natural Sciences, Universitas Sebelas Maret, Surakarta 57126, Central Java, Indonesia
- **Arshad Naji Alhasnawi**, School of Biosciences and Biotechnology, Faculty of Science and Biotechnology, Universiti Kebangsaan Malaysia, 43600 Bangi, Selangor, Malaysia
- **Artini Pangastuti**, Department of Biology, Faculty of Mathematics and Natural Sciences, Universitas Sebelas Maret, Surakarta 57126, Central Java, Indonesia
- **Arun Jyoti Nath**, Department of Ecology and Environmental Science, Assam University, Silchar 788011, Assam, India
- **Ashwani Pareek**, School of Life Sciences, Jawaharlal Nehru University, New Delhi 110067, India
- **Atsushi Ebihara**, Department of Botany, National Museum of Nature and Science (TNS), Tsukuba 305-0005, Japan

- **Azucena Gonzalez Coloma**, Instituto de Ciencias Agrarias (ICA), CSIC, 28006 Madrid, Spain
- **Bambang Irawan**, Department of Biology, Faculty of Mathematics and Natural Sciences, Universitas Lampung, Bandar Lampung 35141, Lampung, Indonesia
- **Banani Mandal**, Department of Zoology, Jogesh Chandra Chaudhuri College, Kolkata 700 033, India
- **Barbara Gravendeel**, Biodiversity Chair at University of Applied Sciences Leiden, 2333 BE Leiden, The Nederland
- **Bartolomeo Schirone**, Department of Agriculture and Forestry (DAFNE), Università degli Studi della Tuscia, via San Camillo de Lellis, snc, 01100 Viterbo, Italy
- **Bassirou Diop**, CEREGRMIA, Université des Antilles et de la Guyane Cayenne Cedex, France
- **Beata Pirsellova**, Department of Botany and Genetics, Faculty of Natural Sciences, Constantine the Philosopher University in Nitra, 949 74 Nitra, Slovak Republic
- **Benedikt Hogan**, Infectious Disease Epidemiology, Bernhard Nocht Institute for Tropical Medicine Hamburg, D-20359 Hamburg, Germany
- **Bhupinder Singh**, Nuclear Research Laboratory, Indian Agricultural Research Institute, New Delhi-110012, India
- **Biplab Kumar Das**, Department of Life Science and Bioinformatics, Assam University, Silchar, India
- **Carla C. Monoy**, Chinese Academy of Sciences, Menglun, China & University of Chinese Academy of Sciences, Beijing, China
- **Cecep Kusmana**, Faculty of Forestry, Institut Pertanian Bogor, Bogor 16980, West Java, Indonesia
- **Cedric Barret Baker**, College of Pharmacy, Mercer University, Atlanta, Georgia 30341-4155, USA
- **Chamaiporn Charoenporn**, International College, King Mongkut's Institute of Technology, Ladkrabang, Bangkok 10520, Thailand
- **Changi Wong**, Faculty of Engineering, Computing and Science, Swinburne University of Technology Sarawak, Kuching 93350, Malaysia
- **Charles M. Kihia**, Department of Biological Sciences, Egerton University, Egerton, Kenya
- **Chindy Ulina Zanetta**, School of Life Sciences and Technology, Institut Teknologi Bandung, Bandung 40132, West Java, Indonesia
- **Christos Mammides**, Key Laboratory of Tropical Forest Ecology, Xishuangbanna Tropical Botanical Garden, Chinese Academy of Sciences, Mengla, Yunnan 666303, China
- **Cintia Gomes De Freitas**, Instituto Nacional de Pesquisas da Amazonia, Petropolis, Manaus - AM, 69067-375, Brasil
- **Dahelmi**, Department of Biology, Faculty of Mathematics and Natural Sciences, Universitas Andalas, Padang 25163, West Sumatra, Indonesia
- **Debabrata Rautaray**, Tata Chemicals Innovation Centre, Tata Chemicals, Pune 412 111, Maharashtra, India
- **Deden Mudiana**, Purwodadi Botanical Gardens, Indonesian Institute of Sciences. Jl. Raya Surabaya-Malang Km 65, Purwodadi, Pasuruan 67163, East Java, Indonesia
- **Dener Marcio Da Silva Oliveira**, Department of Soil Science, Federal University of Vicosa, Vicosa, Brazil & Department of Soil Science, Luiz de Queiroz College of Agriculture, Universidade de Sao Paulo, Piracicaba, Brazil
- **Dimitri Neaux**, Université de Poitiers - Institut International de Paleoprimatologie, Paleontologie Humaine : Evolution et Paléoenvironnements CNRS UMR 6046, Poitiers, France
- **Dipankar Deb**, Department of Forestry & Biodiversity, Tripura University, Suryamaninagar, 799022, India
- **Dorota Tchorzewska**, Department of Plant Anatomy and Cytology, Maria Curie-Skłodowska University, Akademicka 19, 20-033, Lublin, Poland
- **Eduardo De Almeida**, Instituto de Química, Departamento de Geoquímica Ambiental, Universidade Federal Fluminense, Niteroi, CEP 24020-150, RJ, Brasil

- **Emad A. Farahat**, Department of Botany and Microbiology, Faculty of Science, Helwan University, Qism Helwan, Cairo, Egypt
- **Emilia Rota**, Department of Physics, Earth and Environmental Sciences, University of Siena, I-53100 Siena, Italy
- **En Tao Wang**, Departamento de Microbiologia, Escuela Nacional de Ciencias Biologicas, Instituto Politecnico Nacional, Mexico DF, Mexico
- **Endale Amare**, College of Health Sciences and Medicine, School of Public Health, Wolaita Sodo University, Wolaita Sodo, Ethiopia
- **Eriyanto Yusnawan**, Indonesian Legume and Tuber Crops Research Institute, Malang 65101, Indonesia
- **Esperanza Maribel G. Agoo**, Department of Biology, De La Salle University, 1004 Manila, The Philippines
- **Esteban Rodriguez Leyva**, Colegio de Postgraduados, Montecillo, C.P. 56230 Texcoco, Estado de Mexico, Mexico
- **Esti E. Ariyanti**, Purwodadi Botanical Garden, Indonesian Institute of Sciences, Pasuruan 67163, East Java, Indonesia
- **F.C. Jones**, Ontario Ministry of Environment and Climate Change, Dorset Environmental Science Centre, Dorset, P0A1E0, Ontario, Canada
- **Felipe Gomez-Noguez**, Laboratorio de Biologia de Pteridofitas, Departamento de Biologia, Universidad Autonoma Metropolitana-Iztapalapa, Delegacion Iztapalapa, 09340 Mexico, D.F., Mexico
- **Fernanda Nogueira Mendes**, Universidade Federal do Maranhao (UFMA), Programa de Pos-Graduacao em Biodiversidade e Conservacao, CEP 65080-581, Sao Luis, MA, Brasil
- **Fery Kurniawan**, Marine Science and Technology Diving School (MSTDS), Institut Pertanian Bogor, Bogor 16680, West Java, Indonesia
- **G.J.N. Rao**, Division of Crop Improvement, Central Rice Research Institute, Cuttack -753006, Orissa, India
- **Ganesh Kumaran**, Rajiv Gandhi Centre for Aquaculture, Nagapattinam District-609 109, Tamil Nadu, India
- **Georgios S. Amiridis**, Clinic of Reproduction and Obstetrics, Veterinary Faculty, University of Thessaly, Karditsa, Greece
- **Gerald S. Post**, The Veterinary Cancer Center, Norwalk, CT 06850, USA
- **Ghulam Abbas**, Department of Environmental Sciences, COMSATS Institute of Information Technology, Vehari, Pakistan
- **Gwynne Rife**, Department of Biological Science, University of Findlay, 45840 Findlay, OH, USA
- **Hadi Veisi**, Environmental Sciences Research Institute, Shahid Beheshti University, Tehran, Iran
- **Hafiz S.A. Yahya**, Faculty of Life Sciences, Aligarh Muslim University, Aligarh, Uttar Pradesh 202001, India
- **Hakim Kurniawan**, Indonesian Center for Agricultural Biotechnology & Genetic Resources Research & Development, Bogor 16111, West Java, Indonesia
- **Hare Krishna**, ICAR-Central Institute for Arid Horticulture, Bikaner-334 006, Rajasthan, India
- **Hasbie Hasbillah**, Indonesian Resource Institute, Bogor 16166, West Java, Indonesia
- **Heri Dwi Putranto**, Faculty of Agriculture, Universitas Bengkulu, Bengkulu 38371A, Indonesia
- **Heru Kuswanto**, Indonesian Legume and Tuber Crops Research Institute, Malang 65101, East Java, Indonesia
- **Hozumi Hashiguchi**, Japan Forest Technology Association, 7, Rokuban-cho, Chiyoda-ku, Tokyo, Japan
- **Ian T. Lawson**, Department of Geography and Sustainable Development, University of St Andrews, St Andrews, KY16 9AJ, UK
- **Ichiro Tamaki**, Gifu Academy of Forest Science and Culture, 88 Sodai, Mino, Gifu 501-3714, Japan
- **Igor G. Khorozyan**, J.F. Blumenbach Institute of Zoology and Anthropology, Georg-August-Universitat, Gottingen 37073, Germany
- **Iin P. Handayani**, Hutson School of Agriculture, Murray State University, Murray, KY 42071, USA



- **Imran Ali**, Department of Chemistry, Jamia Millia Islamia (Central University), Jamia Nagar, New Delhi 110025, India
- **Indrastuti Apri Rumanti**, Indonesian Center for Rice Research, Subang 41256, West Java, Indonesia
- **Ion Catalin Petritan**, Faculty of Silviculture and Forest Engineering, Transilvania University of Brasov, Transilvania University, ROU-500123 Brasov, Romania
- **Irmanida Batubara**, Biopharmaca Research Center, Institut Pertanian Bogor, Bogor 16128, West Java, Indonesia
- **Ishmael A. Kimirei**, Tanzania Fisheries Research Institute (TAFIRI), Kigoma, Tanzania
- **Ismet Khaeruddin**, Natural Resources Conservation Center (BKSDA) of West Kalimantan, Pontianak 78124, West Kalimantan, Indonesia
- **Jairam K.P. Vanamala**, Department of Food Science, Pennsylvania State University, Pennsylvania 16803, PN, USA
- **James D. Austin**, Laboratory of Conservation Genetics and Molecular Ecology, University of Florida, Gainesville 32611-0430, FL, USA
- **James Fox**, School of Pacific and Asian Studies, Australian National University. Canberra ACT 0200 Australia
- **Jayanta Bhattacharya**, Department of Mining Engineering, School of Environmental Sciences and Engineering, Indian Institute of Technology, Kharagpur-721302, India
- **Jean Kennedy**, School of Culture, History and Language, School of Pacific and Asian Studies, Australian National University, Canberra ACT 0200 Australia
- **Jian Li**, Yellow Sea Fisheries Research Institute, Chinese Academy of Fishery Sciences, 266071 Qingdao, China
- **Jianbo Wang**, Center for Electron Microscopy, School of Physics and Technology, Wuhan University, Wuhan 430072, China
- **Jorge Luis Ramirez Malaver**, Departamento de Genetica e Evolucao, Universidade Federal de Sao Carlos, 310, Sao Carlos, SP, Brasil
- **Juan Guillermo Cubillos Hinojosa**, Departamento de Microbiologia, Facultad de Ciencias Exactas y Naturales, Universidad Libre Seccional Barranquilla, Barranquilla, Atlantico, Colombia
- **Jules Christian Zekeng**, Department of Plant Biology, Faculty of Science, University of Yaounde I, Yaounde, Cameroon
- **Juliana S.G. Lima**, Department of Fisheries and Aquaculture Engineering, Federal University of Sergipe, Sao Cristovao, SE 49100-000, Brazil
- **Julie Ferreira De Carvalho**, Department of Terrestrial Ecology, Netherlands Institute of Ecology (NIOO-KNAW), 6708 PB, Wageningen, The Netherlands
- **K. Ramesh**, Wildlife Institute of India, Dehradun, India & University of British Columbia, Vancouver, BC V6T 1Z4, Canada
- **K.S. Shivashankara**, Division of Plant Physiology and Biochemistry, ICAR-Indian Institute of Horticultural Research, Bengaluru 560 089, India
- **Kabore Idrissa**, Laboratory of Biology and Ecology Animals (LBEA), University of Ouagadougou, Burkina Faso
- **Karen Elizabeth Allen**, Department of Anthropology, University of Georgia, Athens, GA 30602-1619, USA
- **Keigo Noda**, Institute of Industrial Science, University of Tokyo, Tokyo 153-8505, Japan
- **Keith Farnsworth**, School of Biological Sciences, Queen's University Belfast, Belfast BT7 1NN, UK
- **Kellie L. Pendoley**, Pendoley Environmental Pty Ltd, Booragoon, WA 6154, Australia
- **Kentaro Yoshida**, Faculty of Environmental Science, Nagasaki University, 852-8521 Nagasaki, Japan
- **Koichi Kamiya**, Forest Genetics Laboratory, Faculty of Agriculture, Ehime University, Matsuyama, Ehime 790-8566, Japan
- **Kustiariyah Tarmam**, Department of Aquatic Products Technology, Faculty of Fisheries and Marine Sciences, Institut Pertanian Bogor, Bogor 16980, West Java, Indonesia

- **Lakshman Chandra De**, ICAR-National Research Centre for Orchids, Pakyong, Sikkim 737106, India
- **Laura L.B. Graham**, BOS-Mawas Program, Borneo Orangutan Survival Foundation, Palangka Raya 73111, Central Kalimantan, Indonesia
- **Lila Nath Sharma**, Department of Geography, University of Bergen, 5007 Bergen, Norway
- **Lilik Budi Prasetyo**, Department of Forest Resources Conservation, Faculty of Forestry, Institut Pertanian Bogor, Bogor 16980, West Java, Indonesia
- **Lubos Majesky**, Department of Botany, Faculty of Science, Palacky University in Olomouc, 783 71 Olomouc, Czech Republic
- **Lukas Leder**, Center for Proteomic Chemistry, Novartis Campus, CH-4056 Basel, Switzerland
- **M. Enamul Hoq**, Bangladesh Fisheries Research Institute, Mymensingh 2201, Bangladesh
- **M.D. Jessy**, Rubber Reserach Institute of India, Kottayam, Kerala 686009, India
- **Made Pharmawati**, Department of Biology, Faculty of Mathematics and Natural Sciences, Universitas Udayana Badung 80361, Bali, Indonesia
- **Manu Saunders**, Institute for Land Water & Society, Charles Sturt University, Albury, NSW 2640, Australia
- **Marc Deletre**, DBN Herbarium and Plant Molecular Laboratory, National Botanic Gardens, Glasnevin, Dublin 9 D09 VY63, Ireland
- **Maria C. Fabregas**, Department of Paraclinical Studies, Faculty of Veterinary Science, University of Pretoria, Pretoria 0002, South Africa
- **Maria De Lourdes Torres**, Colegio de Ciencias Biologicas y Ambientales, Universidad San Francisco de Quito, Quito 170157, Ecuador
- **Maria Flavia Luna**, CINDEFI (UNLP-CONICET, CCT La Plata), Facultad de Ciencias Exactas, Universidad Nacional de La Plata, La Plata, Buenos Aires, Argentina
- **Mart Vlam**, Forest Ecology and Forest Management Group, Wageningen University, 6708 PB Wageningen, The Netherlands
- **Martin Ariel Hadad**, Departamento de Dendrocronologia e Historia Ambiental, IANIGLA, CCT CONICET-Mendoza, Mendoza, Argentina
- **Martina Pollastrini**, University of Firenze, Department of Agri-food Production and Environmental Science, 50144 Firenze, Italy
- **Marwa Ismaiel**, Department of Zoology, Faculty of Science, Alexandria University, Qesm Bab Sharqi, Alexandria, Egypt
- **Mehdi Layeghifard**, Guttman Lab of Comparative & Evolutionary Genomics, Department of Cell & Systems Biology, University of Toronto, Toronto, ON, Canada
- **Mehdi Zarrei**, The Centre for Applied Genomics, The Hospital for Sick Children, 686 Bay St., Toronto, Ontario, Canada M5G 0A4
- **Mehran Parsa**, Faculty of Marine Sciences and Technologies, Hormozgan University, Bandar Abbas, Iran
- **Michael J.A. Calaramo**, Northwestern University Ecotourism Park & Botanic Gardens, The Herbarium of the Northwestern Luzon, Philippines HNUL, 2900 Ilocos Norte, The Philippines
- **Michiro Muraki**, Biological Information Research Center, National Institute of Advanced Industrial Science and Technology (AIST), Tsukuba, Ibaraki 305-8566, Japan
- **Michael J. Lavelle**, USDA APHIS WS National Wildlife Research Center, Fort Collins, CO 80521-2154, USA
- **Mohamed A. El-Esawi**, Botany Department, Faculty of Science, Tanta University, Tanta, Egypt
- **Mohamed Fawzy Ramadan Hassanien**, Department of Biochemistry, Faculty of Agriculture, Zagazig University, Zagazig 44519, Zagazig, Egypt
- **Mohammad Kabir**, Carnivore Conservation Lab (CCL), Quaid-i-Azam University, Islamabad, Pakistan
- **Mohammad Naderi**, Department of Biology, University of Saskatchewan, Saskatoon, Saskatchewan, S7N 5E2, Canada
- **Moslem Sharifinia**, Department of Marine Biology, Faculty of Marine and Atmospheric Science and Technologies, Hormozgan

University, Bandar Abbas, Iran

- **Muhammad Ali Nawaz**, Department of Animal Sciences, Quaid-i-Azam University, Islamabad, Pakistan
- **Muhammad Sohail**, Department of Zoology, University of the Punjab, Lahore 54590, Pakistan
- **Hellen Nanlohy**, Departement of Fisheries and Marine Science, Universitas Pattimura, Ambon, Maluku, Indonesia
- **Natasha N. Emer**, Faculty of Biology, Lomonosov Moscow State University, Moscow 119991, Russia
- **Nayera A.M. Abdelwahed**, Department of Chemistry of Natural and Microbial Products, Division of Pharmaceutical Industries, National Research Center, Dokki, Giza, Egypt
- **Niken T.M. Pratiwi**, Department of Aquatic Resources Management, Faculty of Fisheries and Marine Sciences, Institut Pertanian Bogor, Bogor 16980, West Java, Indonesia
- **Nobuya Kobayashi**, Rice Research Division, National Agriculture and Food Research Organization, Tsukuba, Ibaraki 305-8518, Japan
- **Noel Taylor-Moore**, Department of Primary Industries and Fisheries, The State of Queensland. Brisbane, Qld 4001, Australia
- **Norma H. Santinelli**, Laboratorio de Hidrobiologia, Facultad de Ciencias Naturales, Universidad Nacional de la Patagonia San Juan Bosco, 9100 Trelew, Chubut, Argentina
- **Nurhasanah**, Department of Agroecotechnology, Faculty of Agriculture, Universitas Mulawarman, Samarinda 75119, East Kalimantan-Indonesia
- **Olga G. Martinez**, Olga Martinez Herbario MCNS, Diversidad de las Plantas - Fac. Cs. Naturales, Instituto de Bio y Geociencias del NOA - CONICET Universidad Nacional De Salta, 4400 - Salta, Argentina
- **Oliver Hensengerth**, Department of Social Sciences and Languages, Northumbria University, Newcastle NE1 8ST, UK
- **Patrizia A. Perzia**, Dipartimento Uso Sostenibile delle Risorse, STS Palermo, Istituto Superiore per la Protezione e la Ricerca Ambientale (ISPRA), Palermo, Italy
- **Philippe Bayen**, Laboratory of Plant Biology and Ecology, University of Ouagadougou, Ouagadougou, Burkina Faso
- **Prakash M. Halami**, Food Microbiology Department, CSIR-Central Food Technological Research Institute, Mysore 570 020, Karnataka, India
- **Priscah Rongoei**, Department of Environmental Science, Egerton University, Egerton, Kenya
- **Pudji Widodo**, Faculty of Biology, Universitas Jenderal Soedirman. Jl. Dr. Suparno 63 Karangwangkal, Purwokerto 53122, Central Java, Indonesia
- **R. Probo Yulianto Nugrahedi**, Department of Food Technology, Universitas Katholik Soegijapranata, Semarang, Central Java, Indonesia
- **Ram Mohan**, Department of Marine Biotechnology, Naval Materials Research Laboratory, Defence Research and Development Organisation, Ministry of Defence, Government of India, Thane District, 421 506, Maharashtra, India
- **Rao C.N. Rachaputi**, Centre for Plant Science, Queensland Alliance for Agriculture and Food Innovation, University of Queensland, Gatton, QLD 4343, Australia
- **Ricardo F. Tapilatu**, Research Center for Pacific Marine Resources, Universitas Papua, Manokwari 98314, Papua Barat, Indonesia
- **Rindit Pambayun**, Faculty of Agriculture, Universitas Sriwijaya, Ogan Ilir 30662, South Sumatra, Indonesia
- **Rita Megia**, Department of Biology, Faculty of Mathematics and Natural Sciences, Institut Pertanian Bogor, Bogor 16980, West Java, Indonesia
- **Roberto Pilli**, European Commission, Joint Research Centre, Directorate D - Sustainable Resources - Bio-Economy Unit, 21027 Ispra (VA), Italy
- **Rodolfo F. Subade**, Division of Social Sciences, College of Arts and Sciences, University of the Philippines, Visayas, the Philippines
- **Romain Lehnebach**, Universite de Montpellier, Montpellier, France & CIRAD, UMR AMAP, BP701Kourou Cedex, French Guiana

- **Ruhyat Partasasmita**, Laboratory of Biodiversity and Human Ecology, Department of Biology, Faculty of Mathematics and Natural Sciences, Universitas Padjadjaran, Sumedang 45363, West Java, Indonesia
- **Ruslandi**, Department of Biology, University of Florida, Gainesville, FL 32611, USA
- **S. Parthibhan**, Department of Plant Science, Bharathidasan University, Trichy- 620024, Tamil Nadu, India
- **Sabina Evan Prince**, School of Bio Sciences and Technology, VIT University, Vellore-632 014, Tamil Nadu, India
- **Salomao Bandeira**, Department of Biological Sciences, Universidade Eduardo Mondlane, Maputo, Mozambique
- **Samir S.A. Radwan**, Department of Biological Sciences, Faculty of Science, Kuwait University, Safat, Kuwait
- **Santosh K. Tiwari**, Department of Genetics, Maharshi Dayanand University, Rohtak, Haryana 124001, India
- **Saroopa P. Samaradivakara**, Industrial Technology Institute, Buddhaloka Mawatha, Colombo 07, Sri Lanka
- **Satendra Kumar Mangrauthia**, Indian Institute of Rice Research, Hyderabad 500030, AP, India
- **Senay Caroline**, NSERC HydroNet CRSNG, Departement de Sciences Biologiques, Universite de Montreal. C.P. 6128, succursale Centre-Ville Montreal, QC H3C 3J7, Canada
- **Sergey N. Lysenkov**, Department of Biological Evolution, Faculty of Biology, Lomonosov Moscow State University, 119991 Moscow, Russia
- **Seyed Mousa Sadeghi**, Department of Natural Resources, Bushehr Agricultural and Natural Research and Education Center, Bushehr, Iran
- **Shamsuddin M. Mamun**, Animal Care Services, Department of Research Services, University of Lethbridge, Lethbridge, AB T1K 3M4, Canada
- **Sharad Dwivedi**, ICAR Research Complex for Eastern Region, Patna-800 014, Bihar, India
- **Shumpei Kitamura**, Laboratory of Plant Ecology, Department of Environmental Science, Faculty of Bioresources and Environmental Sciences, Ishikawa Prefectural University, Nonoichi, Ishikawa, 921-8836, Japan
- **Silvia Fineschi**, National Research Council, Institute for Sustainable Plant Protection, 50019 Sesto Fiorentino, Italy
- **Simon Wallace**, Department of Biology, University of Iowa, Iowa City, IA 52242, USA
- **Solichatun**, Department of Biology, Faculty of Mathematics and Natural Sciences, Universitas Sebelas Maret, Surakarta 57126, Central Java, Indonesia
- **Sourendra Nath Das**, Agricultural training Centre & State Agricultural Management & Extension Training Institute; Ramakrishna Mission Ashrama, Narendrapur, Kolkata-700103, West Bengal, India
- **Sri Nurestri Binti Hj Abd Malek**, Program of Biochemistry, Institute of Biological Sciences, Faculty of Science, University of Malaya, 50603 Kuala Lumpur, Malaysia
- **Sri Suharti**, Forest Research and Development Centre, Bogor 16610, West Java, Indonesia
- **Staline Kibet**, Department of Land Resource Management and Agricultural Technology, University of Nairobi, 00625 Nairobi, Kenya
- **Subhasis Mahato**, Department of Forestry and Natural Resources, Campus HNB, Garhwal University, Srinagar-Garhwal, Uttarakhad-249161, India
- **Sukhpal Singh**, Centre for Management in Agriculture, Indian Institute of Management, Ahmedabad-380015, Gujarat, India
- **Sunardi**, Graduate Programme on Environmental Studies, Institute of Ecology, Universitas Padjadjaran, Bandung 40132, West Indonesia & Department of Biology, Universitas Padjadjaran, Sumedang 45363, West Java, Indonesia.
- **Sunetro Ghosal**, Department of International Environment and Development, Norwegian University of Life Sciences, A°s (Aas), Norway

- **Suprayogi**, Laboratory of Plant Breeding and Biotechnology, Program of Agrotechnology, Faculty of Agriculture, Universitas Jenderal Soedirman, Purwokerto 53123, Indonesia
- **Susan Fawcett**, Pringle Herbarium, Department of Plant Biology, University of Vermont, Burlington, Vermont 05405, USA
- **Syarifuddin**, Department of Biology, Universitas Negeri Medan, Deli Serdang 20222, North Sumatra, Indonesia
- **Syed Ajjur Rahman**, Forests and Livelihoods Programme, Center for International Forestry Research, Bogor 16680, West Java, Indonesia
- **T.D. Nikam**, Department of Botany, Savitribai Phule Pune University, Pune, 411 007, Maharashtra, India
- **Tahere Bagheri**, Department of Fisheries, Faculty of Fisheries and Environment, Gorgan University of Agricultural Sciences and Natural Resources, Gorgan, Iran
- **Tapan Kumar Nath**, Faculty of Science, University of Nottingham Malaysia Campus, 43500 Semenyih, Selangor Darul Ehsan, Malaysia
- **Tati S. Syamsudin**, School of Life Sciences and Technology, Institut Teknologi Bandung, Bandung 40132, West Java, Indonesia
- **Tebelay Dilnessa**, Department of Health Officer, College of Health Sciences, Assosa University, Assosa, Ethiopia
- **Teguh Pribadi**, Department of Forestry, Faculty of Agriculture, Universitas PGRI Palangka Raya, Palangka Raya 73112, Central Kalimantan, Indonesia
- **Thane Wibbels**, Department of Biology, University of Alabama at Birmingham, Birmingham, AL 35294-1170, USA
- **Titien Ng. Praptosuwiryo**, Center for Plant Conservation-Bogor Botanical Gardens, Indonesian Institute of Sciences, Bogor 16122, West Java, Indonesia
- **Tri R. Soeprbowati**, Department of Biology, Faculty of Science and Mathematics, Universitas Diponegoro, Semarang 50275, Central Java, Indonesia
- **Triadiati**, Department of Biology, Faculty of Mathematics and Natural Sciences, Institut Pertanian Bogor, Bogor 16680, West Java, Indonesia
- **Trinitas C. Senganimalunje**, Malawi College of Forestry and Wildlife, Dedza, Malawi
- **V.M. Emets**, Voronezh State Biosphere Reserve, Central Estate, Voronezh- 394080, Russia
- **Varsha W. Wankhade**, Department of Zoology, University of Pune, Pune- 411007, Maharashtra, India
- **Vassily A. Spiridonov**, P.P. Shirshov Institute of Oceanology, Russian Academy of Sciences, Moscow-117218, Russia
- **Vaughan Symonds**, Institute of Fundamental Sciences, Massey University, Palmerston North, New Zealand
- **Victor Hernandez Trejo**, Universidad Autonoma de Baja California Sur, 23080 La Paz, Baja California Sur, Mexico
- **Walter N. Ajambang**, Institute of Agricultural Research for Development, Centre for Oil Palm Research, B. P. 2123, Messa-Yaounde, Cameroon
- **Wawan Agustina**, Center for Innovation, Research Center for Biomaterials, Indonesian Institute of Sciences, Cibinong Bogor 16912, West Java, Indonesia
- **Wei Liang**, Key Laboratory for Tropical Plant and Animal Ecology, College of Life Sciences, Hainan Normal University, CN-571158 Haikou, China
- **Widodo**, Program of Biology Education, Faculty of Science and Technology, Universitas Islam Negeri Sunan Kalijaga, Sleman 55281, Yogyakarta, Indonesia
- **Wiryono**, Department of Forestry, Faculty of Agriculture, Universitas Bengkulu, Bengkulu 38371A, Indonesia
- **Wricha Tyagi**, School of Crop Improvement, College of Post Graduate Studies, Central Agricultural University, Umiam 793 103, India
- **Yanming Fang**, College of Biology and the Environment, Nanjing Forestry University, Nanjing, Jiangsu 210037, China
- **Y.M. Traub-Cseko**, Laboratorio de Biologia Molecular de Parasitas e Vetores, Instituto Oswaldo Cruz, Fiocruz, Rio de Janeiro, Brazil

- **Yosep Seran Mau**, Faculty of Agriculture, Universitas Nusa Cendana, Kupang 85001, East Nusa Tenggara, Indonesia
- **Yuana Nurulita**, Department of Biology, Faculty of Mathematics and Natural Sciences, Universitas Riau, Pekanbaru 28293, Riau, Indonesia
- **Yumiko Baba**, Makino Botanical Garden, Kochi Prefecture, Kochi 781-8125, Japan
- **Yusli Wardiatno**, Department of Aquatic Resources Management, Faculty of Fisheries and Marine Science, Institut Pertanian Bogor, Bogor 16980, West Java, Indonesia
- **Z.A. Muchlisin**, Faculty of Marine and Fisheries, Universitas Syiah Kuala, Banda Aceh 23111, Indonesia
- **Zongze Shao**, State Key Laboratory Breeding Base of Marine Genetic Resources, Xiamen 361005, China

#### 2016 (January-June)

- **A. Farid Hemon**, Department of Agroecotechnology, Faculty of Agriculture, Universitas Mataram. Mataram 83125, West Nusa Tenggara, Indonesia
- **Abdul Mujib**, Department of Botany, Hamdard University. New Delhi 110062, India
- **Abinawanto**, Department of Biology, Faculty of Mathematics and Natural Sciences, Universitas Indonesia. Depok 16424, West Java, Indonesia
- **Abubakar Sidik Katili**, Coastal Ecology Based Local Wisdom Research Center, Department Biology, Faculty of Mathematics and Natural Sciences, Universitas Negeri Gorontalo. Kota Gorontalo 96128, Gorontalo, Indonesia
- **Achmad Dinoto**, Microbiology Division, Research Center for Biology, Indonesian Institute of Sciences. Cibinong, Bogor-16911, West Java, Indonesia
- **Agnieszka K. Kolada**, Department of Freshwater Assessment Methods and Monitoring, Institute of Environmental Protection-National Research Institute. Kolektorska 4, 01-692 Warsaw, Poland
- **Agung Sedayu**, Department of Biology, Faculty of Mathematics and Natural Sciences, Universitas Negeri Jakarta. Jakarta 13220, Indonesia
- **Agustian**, Program of Agroecotechnology, Departemen of Soil Science, Faculty of Agriculture, Universitas Andalas, Padang 25163, West Sumatra, Indonesia
- **Agustin Rustam**, Centre for Research and Development of Marine and Coastal Resources. North Jakarta 14430, Jakarta, Indonesia
- **Ahmad Dwi Setyawan**, Department of Biology, Faculty of Mathematics and Natural Sciences, Universitas Sebelas Maret. Surakarta 57126, Central Java, Indonesia
- **Ahmed S.M. Khalil**, The Regional Organization for the Conservation of the Environment of the Red Sea and Gulf of Aden (PERSGA). Jeddah 21583, Saudi Arabia
- **Ahmet Kahraman**, Department of Biology, Facults of Arts and Sciences, Usak University. 64200 Usak, Turkey
- **Aiko Nishimura**, NARO Agricultural Research Center. Kannondai, Tsukuba 305-8604, Japan
- **Ajit K. Mohanty**, Environmental and Safety Division, Indira Gandhi Center for Atomic Research. Kalpakkam, 603 102, Tamil Nadu, India
- **Alan J. Kohn**, Department of Biology, University of Washington, Seattle, WA 98195, USA
- **Alejandro Martin-Lopez**, Planetario Galileo Galilei de la Ciudad de Buenos Aires Doctorando de Antropologia, Facultad de Filosofia y Letras, Universidad de Buenos Aires, Argentina
- **Alena S. Gsell**, Department of Ecosystem Research, Leibniz-Institute of Freshwater Ecology and Inland Fisheries. Muggelseedamm 310, 12587 Berlin, Germany
- **Alexander Gamsich**, Department of Ecology and Evolution, University of Salzburg, Hellbrunnerstrasse 34 A-5020 Salzburg, Austria

- **Alexandru Onaca**, Department of Geography, Faculty of Chemistry, Biology, Geography, West University of Timisoara. Timisoara 300223, Romania
- **Alimuddin Ali**, Department of Biology, Faculty of Mathematics and Natural Sciences, Universitas Negeri Makassar. Makassar, South Sulawesi, Indonesia
- **Amit Kumar**, ICAR Research Complex for NEH Region. Umiam, Meghalaya-793 103, India
- **Ammar Abdul Aziz**, School of Agriculture & Food Sciences, Faculty of Science The University of Queensland Building 8117A, Room 228, Gatton QLD 4343 Australia
- **Ana Ribeiro-Barros**, Grupo Interacoes Planta-Ambiente & Biodiversidade (PlantStress & Biodiversity), Instituto de Investigacao Cientifica Tropical, Universidade de Lisboa. 2784-505 Oeiras, Portugal
- **Anastasiya Koroleva**, Limnological Institute, Russian Academy of Sciences, Siberian Branch. Irkutsk, Russia
- **Andi Khaeruni**, Department of Agro-technology, Faculty of Agriculture, Halu Oleo University, Kendari 93232, Southeast Sulawesi, Indonesia
- **Antonio J. Carpio**, Instituto de Agricultura Sostenible (IAS, CSIC), University of Cordoba. Spain
- **Apinun Suvarnaraksha**, Faculty of Fisheries Technology and Aquatic Resources, Maejo University. Sansai, Chiangmai 50290, Thailand
- **Ari Susilowati**, Department of Biology, Faculty of Mathematics and Natural Sciences, Universitas Sebelas Maret. Surakarta 57126, Central Java, Indonesia
- **Arun Jyoti Nath**, Department of Ecology and Environmental Science, Assam University. Silchar-788011, Assam, India
- **Ashish Thapliyal**, Department of Biotechnology, Graphic Era University. Dehradun 248001, Uttarakhand, India
- **Asman Adi Purwanto**, RAIN-Raptor Indonesia. Bogor 16155, West Java, Indonesia.
- **Atit Kanti**, Microbiology Division, Research Centre for Biology, Indonesian Institute of Sciences. Cibinong-Bogor 16911, West Java, Indonesia
- **B.R. Rajeswara Rao**, Natural Product Chemistry, CSIR-Central Institute of Medicinal and Aromatic Plants-Research Centre, Boduppal, Hyderabad 500092, Telangana, India
- **Baharul Choudhury**, Biology Department, Concordia University. 7141 Sherbrooke St, West, Montreal, Quebec H4B 1R6, Canada
- **Bambang H. Saharjo**, Department of Silviculture, Faculty of Forestry, Institut Pertanian Bogor. Bogor 16980, West Java, Indonesia
- **Barbel Koch**, Institute of Integrative Biology, Swiss Federal Institute of Technology (ETH) Zurich. Universitatstrasse 16, 8092 Zurich, Switzerland
- **Bas Van Balen**, Basilornis Consults, Muntendampad 15, 6835 BE Arnhem, The Netherlands
- **Benni Winding Hansen**, Department of Life Sciences and Chemistry, Roskilde University. DK-4000 Roskilde, Denmark
- **Benno Boer**, Unesco, Ecological Sciences Advisor - Africa Sciences Advisor. Addis Ababa, Ethiopia
- **Brigitte Fiala**, Department of Animal Ecology and Tropical Biology, Julius-Maximilians University of Wuerzburg. 97074 Wuerzburg, Germany
- **Bruno F. Melo**, Departamento Morfologia, Instituto de Biociencias, Universidade Estadual Paulista. Botucatu SP, 18618-970, Brazil
- **Cahyo Prayogo**, Department of Soil Science, Faculty of Agriculture, Universitas Brawijaya. Malang 65145, East Java, Indonesia
- **Carlos Godinho**, Instituto de Ciencias Agrarias e Ambientais Mediterranicas (ICAAM), Universidade de Evora. Polo da Mitra, Apartado 94. Evora, Portugal
- **Carmona Marcelo Anibal**, Facultad de Agronomia, Universidad de Buenos Aires. C1417DSE, Buenos Aires, Argentina
- **Catur Herison**, Faculty of Agriculture, Universitas Bengkulu. Bengkulu 38371A, Bengkulu, Indonesia.

- **Cesar Ignacio Beristain Guevara**, Instituto de Ciencias Basicas, Universidad Veracruzana. CP 91192, Xalapa, Veracruz, Mexico
- **Cesar R.L. Amaral**, Department of Zoology, Universidade Estadual do Rio de Janeiro. Rio de Janeiro, Brazil
- **Cesare Ravazzi**, Dipartimento di Scienze Geologiche e Geotecnologiche, Universitas di Milano. Bicocca, I-20126 Milano, Italy
- **Chalid Talib**, Center Research Institute of Animal Sciences. Ciawi Bogor 16002, West Java, Indonesia
- **Chantal Conand**, Faculte des Sciences et Technologies, Universite de la Reunion. CS 92003, 97744 Saint Denis Cedex 9, La Reunion, France
- **Christoph Aicher**, Department Umweltpolitik, Helmholtz-Zentrum fur Umweltforschung GmbH - UFZ. Permoserstrasse 15 04318 Leipzig, Germany
- **Colin R. Trainor**, Research Institute for the Environment and Livelihoods, Charles Darwin University, Darwin NT 0909, Australia
- **Craig E. Tweedie**, Department of Biological Sciences, University of Texas at El Paso, El Paso, Texas, USA
- **David Scherberich Pole**, Jardin Botanique de Lyon Direction des Espaces Verts de la Ville de Lyon Mairie de Lyon, 69205 Lyon cedex 01, France
- **Deming Jin**, College of Plant Science and Technology, Huazhong (Central China) Agricultural University. Wuhan 430070, China
- **Desta Wirnas**, Plant Breeding and Genetics Division, Department of Agronomy and Horticulture, Faculty of Agriculture, Institut Pertanian Bogor. Bogor 16680, West Java, Indonesia
- **Dibyendu Sarkar**, ICAR Research Complex for North Eastern Hill Region, Imphal, Manipur 795 004, India
- **Dingtian Yang**, Key Laboratory of Tropical Marine Environmental Dynamics, South China Sea Institute of Oceanology, Chinese Academy of Sciences. Guangzhou 510301, China
- **Diogo Robl**, Institute of Biomedical Sciences, University of Sao Paulo (USP). CEP 05508-900 Sao Paulo, Brazil
- **Dipankar Deb**, Department of Forestry and Biodiversity, Tripura University (A Central University), Suryamaninagar 799022, Tripura, India
- **Dirk Jaeger**, Fakultat fur Umwelt und Naturliche Ressourcen, Albert-Ludwigs-Universitat Freiburg. Werthmannstrasse 6 D-79098 Freiburg, Germany
- **Djufri**, Department of Biology Education, Faculty of Teacher Training and Education, Universitas Syiah Kuala. Banda Aceh 23111, Aceh, Indonesia
- **Dwi Astiani**, Faculty of Forestry, UniversitasTanjungpura. Pontianak 78121, West Kalimantan, Indonesia
- **Dwi Priyo Ariyanto**, Department of Soil Science, Faculty of Agriculture, Sebelas Maret University. Surakarta 57162, Central Java, Indonesia
- **Dwi Retno Lukiwati**, Faculty of Animal Science and Agriculture, Universitas Diponegoro. Semarang-50275, Central Java, Indonesia
- **Efri Roziaty**, Department of Biology Education, Faculty of Teacher Training and Education, Universitas Muhammadiyah Surakarta. Sukoharjo 57169, Central Java, Indonesia
- **Ekaterina D. Vasileva**, Zoological Museum, Faculty of Biology, Moscow State University. Bolshaya Nikitskaya 6, 125009 Moscow, Russia
- **Elena A. Tsavkelova**, Department of Microbiology, Faculty of Biology, Moscow State University. Bolshaya Nikitskaya 6, 125009 Moscow, Russia
- **Elisa Blanda**, Department of Environmental Social and Spatial Change, Roskilde University, DK-4000 Roskilde, Denmark
- **Enamul Hoq**, Marine Fisheries and Technology Station, Bangladesh Fisheries Research Institute. Cox's Bazar, Bangladesh
- **Endang C. Purba**, Department of Biology, Faculty of Mathematics and Natural Sciences. Universitas Indonesia. Depok 16424, West Java, Indonesia



- **Enos Tangke Arung**, Faculty of Forestry, Universitas Mulawarman. Samarinda-75123, East Kalimantan, Indonesia
- **Eny Faridah**, Laboratory of Tree Physiology and Forest Soil, Faculty of Forestry, Universitas Gadjah Mada. Sleman 55281, Yogyakarta, Indonesia
- **Erwin**, Faculty of Forestry, Universitas Mulawarman. Samarinda-75123, East Kalimantan, Indonesia
- **Esteban Salmeron-Sanchez**, Department of Biology and Geology, Universidad de Almeria. Canada de San Urbano E-04120, Almeria, Spain
- **Eva Vincze**, Institute of Genetics, Biological Research Center, Hungarian Academy of Sciences. Szeged, H-6701 Hungary
- **Fahmuddin Agus**, Indonesian Soil Research Institute. Bogor 16114, West Java, Indonesia
- **Farah Diba**, Faculty of Forestry, Universitas Tanjungpura. Pontianak 78121, West Kalimantan, Indonesia
- **Fernanda Leitao**, Departamento de Produtos Naturais e Alimentos, Faculdade de Farmacia, Universidade Federal do Rio de Janeiro. 21951-590 Rio de Janeiro-RJ, Brazil
- **Fitriana Nasution**, Indonesian Tropical Fruit Research Institute. Solok 27301, West Sumatra, Indonesia
- **G.J.N. Rao**, Crop Improvement Division, Central Rice Research Institute. Cuttack-753006, Odisha, India
- **Gabriela Wozniak**, Department of Botany and Nature Protection, University of Silesia. Jagiellońska 28, 40-032 Katowice, Poland
- **Ghulam Abbas**, Department of Environmental Sciences, COMSATS Institute of Information Technology. Abbottabad, Pakistan
- **Giorgia Graells**, Universidad de Magallanes. Punta Arenas 621 0427, Chile
- **Gono Semiadi**, Zoology Division, Research Centre for Biology, Indonesian Institute of Sciences. Cibinong-Bogor 16911, West Java, Indonesia
- **Graciela Alcantara-Salinas**, Centro Regional de Investigaciones, Multidisciplinarias, Universidad Nacional Autonoma de Mexico. Mexico City, Mexico
- **Graeme R. Gillespie**, Department of Zoology, University of Melbourne, Parkville, Victoria 3052, Australia
- **Gurdeep Rastogi**, Molecular Biology Unit, National Center for Cell Science, Pune 411007, Maharashtra, India
- **Hamed Khodayari**, Department of Biology, Faculty of Basic Science, Lorestan University. Khorramabad, Lorestan, Iran
- **Hanna Kulig**, Department of Genetics and Animal Breeding, West Pomeranian University of Technology. Szczecin, Poland
- **Harikesh Bahadur Singh**, Department of Mycology and Plant Pathology Institute of Agricultural Sciences, Banaras Hindu University. Varanasi 221005, Uttar Pradesh, India
- **Haris Syahbuddin**, Indonesian Agroclimate and Hydrology Research Institute. Bogor 16111, West Java Indonesia
- **Harsono Soepardjo**, Center for Marine Studies, Universitas Indonesia. Depok 16424, West Java, Indonesia
- **Hassan Abd Elhalim Mostafa**, Central Laboratory of Organic Agriculture, Agricultural Research Centre, Giza, Egypt
- **Hawis Madduppa**, Laboratory of Marine Biodiversity and Biosystematics, Department of Marine Science and Technology, Faculty of Fisheries and Marine Science, Institut Pertanian Bogor. Bogor 16680, West Java, Indonesia
- **Hector Estrada-Medina**, Departamento de Manejo y Conservacion de Recursos Naturales Tropicales, Facultad de Medicina Veterinaria y Zootecnia, Universidad Autonoma de Yucatan. Merida, Yucatan C.P. 9731, Mexico
- **Heddy Julistiono**, Microbiology Division, Research Centre for Biology, Indonesian Institute of Sciences. Cibinong-Bogor 16911, West Java, Indonesia
- **Helen K. Larson**, Fishes Museum and Art Gallery of the Northern Territory, Darwin, NT 0801, Australia & School of Marine and Tropical Biology, James Cook University, Townsville, QLD 4811, Australia

- **Helene De Wet**, Department of Botany, University of Zululand, Private Bag 1001, Kwa-Dlangezwa, 3886, South Africa
- **Heli Lu**, Institute of Natural Resources and Environmental Science, Henan University, Kaifeng 475004, China
- **Hendra Gunawan**, Forest Research and Development Center. Bogor 16610, West Java, Indonesia
- **Henti Hendalastuti Rachmat**, Forest Fiber Technology for Research Plantation. Bangkinang 28401, Riau, Indonesia.
- **Hery Suhartoyo**, Department of Forestry, Faculty of Agriculture, Universitas Bengkulu. Kota Bengkulu 38371, Bengkulu, Indonesia
- **Hideyuki Saito**, Department of Pharmacy, Kyoto University Hospital, Faculty of Medicine, Kyoto University. Sakyo-ku, Kyoto, 606-01, Japan
- **Ho Ming Chan**, Endemic Species Research Institute, Department of Life Science, National Taiwan Normal University. Taipei 11677, Taiwan
- **Hongxia Liu**, Department of Forest Protection, College of Forestry Beijing Forestry University. Haidian District, Beijing 100083, China
- **Hossein Zohoori**, Department of Environmental Science, Faculty of Natural Resource, Islamic Azad University-Arak Branch. Arak, Markazi, Iran
- **Huan Li**, Environment Institute, Graduate School at Shenzhen, Tsinghua University. Shenzhen, China
- **Hugh Kirkman**, Scientific Working Group for Marine Protected Areas, 5a Garden Grove, Seaholme, Victoria 3018, South Australia, Australia
- **Hugo A. Volkaert**, Center for Agricultural Biotechnology, Kasetsart University, Kamphaeng Saen Campus, Nakhon Pathom 73140, Thailand
- **I Gusti Agung Arta Putra**, Faculty of Husbandry, Universitas Udayana. Denpasar 80225, Bali, Indonesia
- **I Made Sudiana**, Research Center for Biology, Indonesian Institute of Sciences, Cibinong Bogor 16911, West Java, Indonesia
- **I Nyoman Radiarta**, Center for Aquaculture Research and Development. South Jakarta 12540, Jakarta, Indonesia
- **I Putu Gede Ardhana**, Department of Biology, Faculty of Mathematics and Natural Sciences, Universitas Udayana. Badung 82121, Bali, Indonesia
- **Iga Lewin**, Department of Hydrobiology, Faculty of Biology and Environmental Protection, University of Silesia. 40-007 Katowice, Poland
- **Imam Wahyudi**, Faculty of Forestry, Institut Pertanian Bogor. Bogor 16680, West Java, Indonesia
- **Imam Widhiono**, Faculty of Biology, Universitas Jenderal Soedirman. Purwokerto, Banyumas 53122, Central Java, Indonesia
- **Indrastuti Apri Rumanti**, Indonesian Center for Rice Research. Sukamandi-Subang 41256, West Java, Indonesia
- **Ingibjorg G. Jonsdottir**, Marine Research Institute, Skulagata 4, PO Box 1390, 121 Reykjavik, Iceland
- **Irawan Wijaya Kusuma**, Faculty of Forestry, Universitas Mulawarman. Samarinda-75123, East Kalimantan, Indonesia
- **Irsal Las**, Indonesian Center for Agricultural Land Resources Research and Development. Bogor 16123, West Java, Indonesia
- **Ismoyowati**, Faculty of Animal Science, Universitas Jenderal Soedirman. Purwokerto, Banyumas 53123, Central Java, Indonesia
- **Ivan P. Gorlov**, Department of Biostatistics, University of Texas. Houston, TX 77030, Texas, USA
- **Izabela Michalak**, Department of Advanced Material Technologies, Faculty of Chemistry, Wrocław University of Technology. Smoluchowskiego 25 50-372 Wrocław, Poland
- **Jaba Debbarma**, Department of Forestry and Biodiversity Tripura University (A Central University). Suryamaninagar 799022, Tripura, India

- **Jagdish C. Dagar**, Natural Resource Management Division, Indian Council of Agricultural Research. New Delhi 110012, India
- **Jaime A. Teixeira da Silva**, Miki-cho Post Office, Kagawa Prefecture, Japan
- **James M. Roshetko**, World Agroforestry Centre Southeast Asia Regional Program. Bogor 16115, West Java, Indonesia
- **Javier A. Simonetti**, Departamento de Ciencias Ecologicas, Facultad de Ciencias, Universidad de Chile. Santiago, Chile
- **Jayakara M. Bhandary**, Department of Botany, Government Arts and Science College. Karwar-581301 Uttara Kannada District, Karnataka, India
- **Jean Kennedy**, School of Culture, History and Language College of Asia and the Pacific, Australian National University. Canberra ACT 0200, Australia
- **Jian Ni**, State Key Laboratory of Environmental Geochemistry, Institute of Geochemistry, Chinese Academy of Sciences. Guanshanhu District 550081, Guizhou, China
- **Jiangyun Gao**, Xishuangbanna Tropical Botanical Garden, Chinese Academy of Sciences. Menglun, Mengla 666303, Yunnan, China
- **Jianqiang Yin**, Key Laboratory of Eco-Environment Related Polymer Materials of Ministry of Education, Key Laboratory of Polymer Materials of Gansu Province, College of Chemistry and Chemical Engineering, Northwest Normal University, Lanzhou 730070, China
- **Jichun Wang**, Rice Research Institute, Key Laboratory of Major Crop Diseases and State Key Laboratory of Hybrid Rice, Sichuan Agricultural University, Chengdu 611130, China
- **Jinyi Xing**, School of Life Science, Linyi University. Linyi 276000, Shandong, China
- **Joana Henriques**, Forest Pathology em Instituto Nacional de Investigacao Agraria e Veterinaria, I.P. Unidade Estrategica de Sistemas Agrarios e Florestais e Sanidade Vegetal Av. da Republica, Quinta do Marques, 2780-159 Oeiras, Portugal
- **Joeni Setijo Rahajoe**, Microbiology Division, Research Centre for Biology, Indonesian Institute of Sciences. Cibinong-Bogor 16911, West Java, Indonesia
- **Jorge Luis Ramirez Malaver**, Departamento de Genetica e Evolucao, Universidade Federal de Sao Carlos. CEP. 13565-905, Sao Carlos, SP, Brasil
- **Jose Cola Zanuncio**, Departamento de Entomologia, Universidade Federal de Vicosa, Vicosa, Minas Gerais, Brazil
- **Joyce A. Cartagena**, Graduate School of Bioagricultural Sciences, Nagoya University. Furo-cho, Chikusa-ku, Nagoya 464-8601, Japan
- **Julia Nelson**, Faculty of Science and Natural Resources, Universiti Malaysia Sabah, Kota Kinabalu, Malaysia
- **Julien Blanco**, IRD, UMR-220 GRED (IRD-UPV), 911, Av. Agropolis, BP 64501, 34394 Montpellier Cedex 5, France
- **Junardi**, Department of Biology, Faculty of Mathematics and Natural Sciences, Universitas Tanjungpura. Pontianak 78124, West Kalimantan, Indonesia
- **Junjiang Fu**, Key Laboratory of Epigenetics and Oncology, Research Center for Preclinical Medicine, Sichuan Medical University. Luzhou, Sichuan 646000, China
- **Justus P. Deikumah**, Department of Conservation Biology - SBS, CANS University of Cape Coast. Cape Coast, Ghana
- **K. Subramanya Sastry**, Department of Virology, Sri Venkateswra University, Tirupati, Andhra Pradesh, India
- **Karim Sorkheh**, Department of Agronomy and Plant Breeding, Faculty of Agriculture, Shahid Chamran University. Ahvaz, Iran
- **Kate Hubbard**, Fish and Wildlife Research Institute, Florida Fish and Wildlife Conservation Commission, St. Petersburg, FL 33701, USA
- **Kazuharu Mizuno**, Department of Geography, Graduate School of Letters, Kyoto University. Kyoto, Japan
- **Keiko Natsuaki**, Department of International Agricultural Development, Faculty of International Agricultural Studies, Tokyo University of Agriculture. Setagaya-ku 156-8502, Tokyo, Japan

- **Khairul Syahputra**, Research Institute for Fish Breeding. Sukamandi, Subang 41256, West Java, Indonesia
- **Kinari Webb**, Alam Sehat Lestari, Pontianak, West Kalimantan, Indonesia
- **Kourosh Kavousi**, Department of Biology, Science and Research Branch, Islamic Azad University. Tehran, Iran
- **Kusumadewi Sri Yulita**, Research Center for Biology, Indonesian Institute of Sciences, Cibinong Bogor 16911, West Java, Indonesia
- **Kwek Yan Chong**, Plant Systematics Laboratory, National University of Singapore, Singapore 117543, Singapore
- **L. Hartanto Nugroho**, Faculty of Biology, Universitas Gadjah Mada. Sleman 55281, Yogyakarta, Indonesia
- **Laurent Hardion**, Laboratoire Image Ville Environnement (LIVE), Universite de Strasbourg, CNRS, 67000 Strasbourg, France & Institut de Botanique, 28 rue Goethe, 67083 Strasbourg, France
- **Lee Jeong-Yeol**, Laboratory of Aquacultural Engineering College of Ocean Science and Technology, Kunsan National University. 54150, 558 Daehack-ro Gunsan, Rep. of Korea.
- **Luc Legal**, Laboratoire Ecologie Fonctionnelle et Environnement UMR 5245 (CNRS-UPS-INPT) Batiment IVR1, Universite Paul Sabatier. F-31062 Toulouse cedex 9, France
- **Luciano Pires de Andrade**, Graduate Program in Ethnobiology and Nature Conservation-PPGETno, Federal Rural University of Pernambuco. 52171-900, Recife, Pernambuco, Brazil
- **M. Muchlisin Adie**, Indonesia Legumes and Tuber Crop Research Institute. Malang 65101, East Java, Indonesia
- **M.V. Rao**, Department of Plant Science, Bharathidasan University. Tiruchirappalli, 620 024, Tamil Nadu, India
- **M'bo Kacou Antoine Alban**, Programme Cacao, Amelioration Genetique, Centre National de Recherche Agronomique (CNRA), Cote d'Ivoire
- **Mahdi Reyahi Khoram**, Department of the Environment, Hamadan Branch, Islamic Azad University. Hamadan, Iran.
- **Mansour Edraki**, Laboratory of Forest Products Chemistry, Faculty of Forestry, Universitas Mulawarman. Samarinda 75116, East Kalimantan, Indonesia
- **Marcelo A.A. Pinheiro**, Instituto de Biociencias (IB), Universidade Estadual Paulista (UNESP). Botucatu - CEP 11380-972 Sao Vicente, SP, Brasil
- **Marcin Jarzebski**, Institute for Advanced Study, University of Tokyo. 7-3-1 Hongo, Bunkyo-ku Tokyo, 113-8654, Japan
- **Marcin K. Dziuba**, Adam Mickiewicz University in Poznań, Poland. 61-712 Poznań, Poland
- **Marcin W. Woch**, Institute of Biology, Pedagogical University of Krakow. 31-054 Krakow, Poland
- **Marek Renco**, Department of Environmental and Plant Parasitology, Institute of Parasitology, Slovak Academy of Sciences. Hlinkova 3, 040 01, Kosice, Slovak Republic
- **Maria C. Fabregas**, Department of Paraclinical Studies, Faculty of Veterinary Science, University of Pretoria. Pretoria, South Africa
- **Maria Gullo**, Department of Life Sciences, University of Modena and Reggio Emilia. Via Amendola, 2 Padiglione Besta 42100, Reggio Emilia, Italy
- **Mario A.A. Cunha**, Department of Chemistry, Federal University of Technology (UTFPR). Pato Branco, Parana, Brazil.
- **Mary Taylor**, Australian Centre for International Agricultural Research (ACIAR). GPO Box 1571, Canberra ACT 2601, Australia
- **Maryam Keshavarzi**, Department of Biology, Faculty of Science, Alzahra University. Vanak, Tehran, Iran
- **Masahiro Horinouchi**, Research Center for Coastal Lagoon Environments, Shimane University, 1060 Nishikawatsu-cho, Matsue, Shimane 6908504, Japan
- **Masashi Kawaichi**, Nara Institute of Science and Technology. Nara 630-0192, Japan
- **Matthew Hiron**, Department of Ecology, Swedish University of Agricultural Sciences. SE-750 07 Uppsala, Sweden

- **Mehmet Ozturk**, Department of Analytical Chemistry, Faculty of Pharmacy, University of Istanbul. 34116 Istanbul, Turkey
- **Melally G. Venkatesha**, Laboratory of Insect Science, Department of Studies in Zoology, Bangalore University. Bengaluru 560056, Karnataka, India
- **Melta Rini Fahmi**, Center of Research and Development of Ornamental Fish Aquaculture. Depok 16 436, West Java, Indonesia
- **Mia Rosmiati**, Department of Agricultural Engineering, School of Life Sciences and Technology, Institut Teknologi Bandung. Bandung 40132, West Java, Indonesia
- **Michael P. Hammer**, Museum & Art Gallery of the Northern Territory, GPO Box 4646 Darwin, NT 0801, Australia
- **Michal Sorf**, Faculty of Science, University of South Bohemia. 370 05 Česke Budějovice, Czech Republic
- **Michele D'Amico**, Department of Environmental Sciences, University of Milano. Bicocca, 20126, Milano, Italy
- **Mohammad Shawkat Hossain**, Department of Animal Science and Fishery, Faculty of Agriculture and Food Sciences, Universiti Putra Malaysia. 97008 Bintulu, Sarawak, Malaysia
- **Mohan P. Devkota**, Department of Botany, Tribhuvan University. Kathmandu, Nepal
- **Mohd Nazip Suratman**, Centre for Biodiversity & Sustainable Development, Universiti Teknologi MARA. UiTM 42300 Puncak Alam, Selangor, Malaysia
- **Monica Nozawa**, Departamento de Biologia, Faculdade de Filosofia, Ciências e Letras de Ribeirão Preto. USP-SP, Brazil
- **Mouhamadou K. Kone**, Unite de Formation et de Recherches en Sciences Biologiques, Université Peleforo Gon Goulibaly & Station d'Ecologie de Lamto, Université Nangui Abrogoua, Abidjan, Cote d'Ivoire
- **Mufidah Asyari**, Faculty of Forestry, Universitas Lambung Mangkurat. Banjarbaru 70123, West Java, Indonesia
- **Muhammad Ali Imron**, Department of Forest Resource Conservation, Faculty of Forestry, Gadjah Mada University.
- **Muhammad Nasir Tamalene**, Department of Biology Education, Faculty of Teacher Training and Education, Universitas Khairun. Ternate 97719, North Maluku, Indonesia
- **Muhammet Turkoglu**, Department of Fisheries Engineering, Faculty of Marine Science and Technology, Canakkale Onsekiz Mart University. Terzioğlu Campus 17100, Canakkale, Turkey
- **Mujizat Kawaroe**, Department of Marine Science and Technology, Faculty of Fisheries and Marine Science, Institut Pertanian Bogor. Bogor 16680, West Java, Indonesia
- **N. Praveen Kumar**, Department of Botany, Post Graduation Section, Andhra Loyola College. Vijayawada-520008, Andhra Pradesh, India
- **Natalia Bailon-Moscoso**, Genética Humana, Microbiología y Bioquímica Clínica, Departamento de Ciencias de la Salud, Universidad Técnica Particular de Loja. San Cayetano Alto, Loja, Loja Province, Ecuador
- **Nathsuda Pumijumnong**, Faculty of Environment and Resource Studies, Mahidol University, Nakhon Pathom 73170, Thailand
- **Nurhasanah**, Department of Agroecotechnology, Faculty of Agriculture, Universitas Mulawarman. Samarinda-75119, East Kalimantan, Indonesia
- **Ofri Johan**, Research and Development Institute for Ornamental Fish Aquaculture. Depok 16436, West Java, Indonesia
- **Onrizal**, Department of Forestry, Faculty of Forestry, Universitas Sumatera Utara. Medan 20155, North Sumatra, Indonesia
- **Otmar Spring**, Institut für Botanik, Fachgebiet Biodiversität und pflanzliche Interaktion Garbenstr. 30 Universität Hohenheim D-70593 Stuttgart, Germany
- **P. Ragavan**, Department of Ocean Studies and Marine Biology, Pondicherry University. Brookshabad Campus, Port Blair, A and N Islands, India
- **Palpu Pushpangadan**, Amity Institute for Herbal and Biotech Products Development, Amity University. Thiruvananthapuram 695 005, Kerala, India

- **Parminder Singh Ranhotra**, Birbal Sahni Institute of Palaeobotany (BSIP). Lucknow 226007, India
- **Patience Tugume**, Department of Biological Sciences, College of Natural Sciences, Makerere University. Wandegaya, Kampala, Uganda
- **Peter Ferienc**, Institute of Molecular Biology, Slovak Academy of Sciences. SK-84551, Bratislava, Slovakia
- **Peter J. Unmack**, School of Life Sciences, Arizona State University, Tempe, AZ 85287, USA
- **Phatik Tamuli**, Department of Botany Darrang College (Gauhati University) Tezpur - 784001, Assam, India
- **Puji Lestari**, Indonesian Center for Agricultural Biotechnology and Genetic Resources Research and Development. Bogor 16111, West Java, Indonesia
- **Qinghua Ye**, Department of Chemistry, Shaoxing University. Shaoxing, Zhejiang 312000, China
- **Rachmadi Kurdi**, Program of Development and Environment Analysis, Interdisciplinary Graduate Program, Universitas Brawijaya. Malang 65145, East Java, Indonesia
- **Rajat Nayak**, Foundation for Ecological Research Advocacy and Learning (FERAL). Pondicherry, India
- **Rajesh Kumar**, Rain Forest Research Institute. Jorhat 785001, Assam, India
- **Ram Baskaran**, State Key Laboratory of Agricultural Microbiology, Huazhong Agricultural University. Wuhan-430070, China
- **Ramachandra Laha**, Department of Botany, Mizoram University. Aizawl, Mizoram-796004, India
- **Rebekka Biedendieck**, Institute of Microbiology and Braunschweig Integrated Centre of Systems Biology, Technische Universität Braunschweig. Rebenring 56 38106 Braunschweig, Germany
- **Rekha Sharma**, National Bureau of Animal Genetic Resources (NBAGR). Karnal-132001, Haryana, India
- **Renata Piccinini**, Faculty of Veterinary Medicine, University of Milan, Via Celoria 10-20133 Milano, Italy
- **Renato Chavez**, Departamento de Genética Molecular y Microbiología, Pontificia Universidad Católica de Chile, Casilla 114-D, Santiago, Chile
- **Retno Hartati**, Departement of Marine Science, Faculty of Fisheries and Marine Science, Universitas Diponegoro. Semarang-50275, Central Java, Indonesia
- **Ricky Avenzora**, Department of Forest Resources Conservation and Ecotourism, Faculty of Forestry, Institut Pertanian Bogor. Bogor 16680, West Java, Indonesia
- **Rida Oktorida Khastini**, Department of Biology Education, Faculty of Teacher Training and Education, Universitas Sultan Ageng Tirtayasa. Serang, Banten, Indonesia
- **Rodolfo Solano-Gomez**, Instituto Politecnico Nacional, Centro Interdisciplinario de Investigacion para el Desarrollo Integral Regional Unidad Oaxaca, Oaxaca, Mexico
- **Roland Kirschner**, Department of Life Sciences, National Central University. Jhongli City, 320 Taoyuan County, Taiwan (R.O.C.)
- **Roman A. Kulibaba**, State Poultry Research Station, National Academy of Agrarian Sciences of Ukraine, Borky, Zmiiv Region, Kharkiv 63421, Ukraine
- **Romulo R.N. Alves**, Departamento de Biologia, Universidade Estadual da Paraíba CCBS. Cep: 58-109753, Brasil
- **Roy Allen Lubke**, Department of Botany, Rhodes University. Grahamstown 6140. Eastern Cape, South Africa
- **Rudi Hari Murti**, Faculty of Agriculture, Universitas Gadjah Mada. Sleman 55281, Yogyakarta, Indonesia
- **Rudianto Amirta**, Faculty of Forestry, Universitas Mulawarman. Samarinda-75123, East Kalimantan, Indonesia
- **Rudiyansyah**, Department of Chemistry, Faculty of Mathematics and Natural Sciences, Universitas Tanjungpura. Pontianak 78124, West Kalimantan, Indonesia

- **Rudy C. Tarumingkeng**, Graduate Program Master of Management, Institut Bisnis dan Multimedia ASMI. East Jakarta 13210, Jakarta, Indonesia
- **Ruhyat Partasasmita**, Department of Biology, Faculty of Mathematics and Natural Sciences, Universitas Padjadjaran. Jatinangor, Sumedang 45363, West Java, Indonesia
- **Rully Dyah Purwati**, Indonesian Sweetener and Fibre Crops Research Institute. Malang-65152, East Java, Indonesia
- **Rusdi Evizal**, Department of Agrotechnology, Faculty of Agriculture, Universitas Lampung. Bandar Lampung 35145, Lampung, Indonesia
- **Rusea Go**, Department of Biology, Faculty of Science, Universiti Putra Malaysia. 43400 UPM Serdang, Selangor, Malaysia
- **Rym Zakhama-Sraieb**, Faculty of Sciences, University of El Manar, Campus Farhat Hached, 2092, Manar II, Tunisia
- **Sabine Zikeli**, Institute of Crop Science, University of Hohenheim. Stuttgart, Germany
- **Sahidin**, Laboratory of Natural Products Chemistry, Faculty of Pharmacy, Halu Oleo University, Kendari 93232, Southeast Sulawesi, Indonesia
- **Sampan Tongnunui**, Department of Conservation Biology, Mahidol University. Kachanaburi Campus, Thailand
- **Sanjib Moulick**, School of Civil Engineering, KMT University. Bhubaneswar 751024, Odisha, India
- **Satyabrata Ghosh**, Departamento de Nutricion, Bromatologia y Tecnologia de los Alimentos, Facultad de Veterinaria, Universidad Complutense de Madrid, 28040, Madrid, Spain
- **Satyanjan Behera**, Wildlife Institute of India. Chandrabani, Dehradun 248001, India
- **Sau Pinn Woo**, Marine Science Laboratory, School of Biological Sciences, Universiti Sains Malaysia. 11800 Minden, Penang, Malaysia
- **Sehroon Khan**, World Agroforestry Centre, East and Central Asia Office, Kunming Institute of Botany, Chinese Academy of Sciences. Heilongtan, Kunming 650201, Yunnan, China
- **Seid Ahmed Kemal**, International Center for Agricultural Research in the Dry Areas - Ethiopia Office. Addis Ababa, Ethiopia
- **Sen Tok Kim**, Department of Forecasting, Sakhalin Scientific Research Institute of Fishery and Oceanography. Yuzhno-Sakhalinsk, Russia
- **Shahabuddin**, Department of Agrotechnology, Faculty of Agriculture, Tadulako University, Tondo, Palu 94118, Central Sulawesi, Indonesia
- **Shamila binti Azman**, Department of Environmental Engineering, Faculty of Civil Engineering, Universiti Teknologi Malaysia. Skudai, Malaysia.
- **Shanan Atkins**, School of Animal, Plant and Environmental Sciences, University of the Witwatersrand. Wits 2050, Johannesburg, South Africa
- **Shilpa S. Mujumdar**, Department of Microbiology, University of Pune. Pune, 411007, Maharashtra, India
- **Shirly R. Anil**, Central Tuber Crops Research Institute. Sreehariyam, Thiruvananthapuram 695 017, India
- **Siel Wellens**, Laboratory of Benthic Ecology, Centre for Marine Studies (CEM), Universidade Federal do Parana. Parana 83255-976, Brazil
- **Siti Zubaidah**, Department of Biology, Faculty of Mathematics and Natural Sciences, State University of Malang. Malang 65145, East Java, Indonesia
- **Solikin**, Purwodadi Botanical Garden, Indonesian Institute of Sciences. Pasuruan 67163, East Java, Indonesia
- **Sri Nugroho Marsoem**, Faculty of Forestry, Universitas Gadjah Mada. Sleman 55281, Yogyakarta, Indonesia
- **Sri Umi Lestari**, Faculty of Agriculture, Universitas Tribhuwana Tunggaladewi. Malang 65144, East Java, Indonesia
- **Subhas Chandra-Roy**, Department of Organic Chemistry, Indian Association for the Cultivation of Science. Jadavpur, Kolkata 700032, India

- **Suchinda Malaivijitnond**, National Primate Research Center of Thailand & Department of Biology, Faculty of Science, Chulalongkorn University. Bangkok 10330, Thailand
- **Sudarmono**, Centre for Plant Conservation Bogor Botanic Gardens, Indonesian Institute of Sciences. Bogor 16003, West Java, Indonesia
- **Sukirman Rahim**, Faculty of Education, Universitas Negeri Gorontalo. Kota Gorontalo 96128, Gorontalo, Indonesia
- **Sukristijono Sukardjo**, Research Center for Oceanography, Indonesian Institute of Sciences. Jakarta Utara 14430, Jakarta, Indonesia
- **Sunardi**, Department of Biology and Institute of Ecology, Faculty of Mathematic and Natural Sciences, Universitas Padjadjaran. Jatinangor, Sumedang 45363, West Java, Indonesia
- **Suprayogi**, Faculty of Agriculture, Universitas Jenderal Soedirman. Purwokerto-Banyumas 53123, Central Java, Indonesia
- **Suriyan Cha-um**, Laboratory of Plant Physiology and Biochemistry, BIOTEC. Pathumthani 12120, Thailand
- **Susiani Purbaningsih**, Department of Biology, Faculty of Mathematics and Natural Sciences, Universitas Indonesia. Depok 16424, West Java, Indonesia
- **Sutomo**, Eka Karya Bali Botanical Garden, Indonesian Institute of Sciences. Tabanan 82191, Bali, Indonesia
- **Syahrudin Said**, Research Centre for Biotechnology, Indonesian Institute of Sciences. Cibinong-Bogor 16911, West Java, Indonesia
- **Syed Ajjur Rahman**, School of Environment, Natural Resources and Geography, Bangor University, Bangor, UK
- **T. Muthukumar**, Department of Botany, Bharathiar University. Coimbatore 641 046, Tamil Nadu, India
- **Talip Ceter**, Department of Biology, Faculty of Arts and Sciences, Kastamonu University, 37100 Kastamonu, Turkey
- **Tania Paul**, School of Science and Primary Industries, Charles Darwin University. Katherine NT 0850, Australia
- **Teruhisa Komatsu**, Department of Biology, Faculty of Arts and Sciences, Kastamonu University, 37100 Kastamonu, Turkey
- **Tim Smith**, Institute of Estuarine and Coastal Studies, University of Hull. Hull HU6 7RX, UK
- **Triadiati Antono**, Department of Biologi, Faculty of Mathematics and Natural Sciences, Institut Pertanian Bogor. Bogor 16980, West Java, Indonesia
- **Ucu Yanu Arbi**, Bitung Marine Research Station, Research Center for Oceanography, Indonesian Institute of Sciences. Bitung 59927, North Sulawesi, Indonesia
- **Veronique Martin-Jezequel**, Universite de Nantes, Mer Molecules Sante EA2160, Faculte des Sciences et des Techniques, 44322 Nantes Cedex 3, France
- **Victor A.J. Adekunle**, Department of Forestry and Wood Technology, Federal University of Technology. Akure, Nigeria
- **Vincent Lebot**, CIRAD, Port-Vila, Vanuatu
- **Vinod J. Dhole**, Nuclear Agriculture and Biotechnology Division, Bhabha Atomic Research Centre. Mumbai 400085, India
- **Viswanathan Pozhamkandath**, Gujarat Institute of Development Research, Ahmedabad, Gujarat 382481, India
- **Vivi Endar Herawati**, Department of Aquaculture, Faculty of Fisheries and Marine Science, Universitas Diponegoro. Semarang 50275, Central Java, Indonesia
- **Vojtech Lanta**, Section of Ecology, Department of Biology, University of Turku. FIN-20014 Turku, Finland
- **Wawan Sujarwo**, Bali Botanical Gardens, Indonesian Institute of Sciences. Candikuning, Baturiti, Tabanan 82191, Bali, Indonesia
- **Wen-Liang Chiou**, Department of Biology, Taiwan Forestry Research Institute. Taipei 10066, Taiwan
- **Widi Sunaryo**, Faculty of Agriculture, Universitas Mulawarman. Samarinda-75123, East Kalimantan, Indonesia
- **Widodo**, Biology Department, Faculty of Mathematics and Natural Sciences, Universitas Brawijaya. Malang 65145, East



Java, Indonesia

- **Wilbert L.A. Hetterscheid**, Laboratory of Palaeobotany and Palynology, State University Utrecht, The Netherlands
- **Wiryo**, Department of Forestry, Faculty of Agriculture, Universitas Bengkulu. Kota Bengkulu 38371A, Bengkulu, Indonesia
- **Wiwik Ekyastuti**, Faculty of Forestry, Tanjungpura University. Pontianak 78124, West Kalimantan, Indonesia
- **Wiwin Suwinarti**, Faculty of Forestry, Universitas Mulawarman. Samarinda-75123, East Kalimantan, Indonesia
- **Worawidh Wajjwalku**, Department of Pathology, Faculty of Veterinary Medicine, Kasetsart University, Thailand
- **Xiaoming Zhang**, Department of Entomology, College of Plant Protection, Yunnan Agricultural University. Panlong District 650201, Kunming, China
- **Xuefeng Shen**, State Key Lab of Plant Physiology and Biochemistry, Engineering Research Center of Plant Growth Regulator, Ministry of Education, College of Agronomy and Biotechnology, China Agricultural University, Beijing, China
- **Xueqin Ni**, Animal Microecology Institute, College of Veterinary Medicine, Sichuan Agricultural University. Chengdu, 611130, China
- **Yahya Kooch**, Department of Forestry, Faculty of Natural Resources, Tarbiat Modares University. Noor 46417-76489, Mazandaran, Iran
- **Yanchun Xu**, College of Wildlife Resources, Northeast Forestry University, No. 26, Hexing Road, Xiangfang District, Harbin 150040, China; State Forestry Administration Detecting Center of Wildlife, Harbin 150040, China
- **Yantyati Widyastuti**, Research Centre for Biotechnology, Indonesian Institute of Sciences. Cibinong-Bogor 16911, West Java, Indonesia
- **Yayan Apriyana**, Indonesian Agroclimate and Hydrology Research Institute. Cimanggu Bogor 16111, West Java, Indonesia
- **Yohan Rusiyantono**, Departement of Animal Science, Faculty of Agriculture, Universitas Tadulako. Palu 94118, Central Sulawesi, Indonesia.
- **Yong-ung Kim**, Department of Pharmaceutical Engineering, College of Herbal Bio-industry, Daegu Haany University. Gyeongsangbuk-do, Seoul 712-715, South Korea
- **Yonny Koesmaryono**, Department of Agrometeorology, Faculty of Agriculture, Institut Pertanian Bogor. Bogor 16980, West Java, Indonesia
- **Yosuke Matsuda**, Laboratory of Forest Pathology and Mycology, Graduate School of Bioresources, Mie University. Mie 514-8507, Japan
- **Young-Seuk Park**, Department of Biology, Kyung Hee University. Seoul 130-701, South Korea
- **Yusra**, Faculty of Fisheries and Marine Science, Universitas Bung Hatta. Padang 25133, West Sumatra, Indonesia
- **Zarul Hazrin Hashim**, School of Biological Sciences, Universiti Sains Malaysia. 11800 Minden, Penang, Malaysia
- **Zhongchao Yin**, Temasek Life Sciences Laboratory, National University of Singapore, Singapore 117604, Singapore
- **Zhongjian Liu**, Orchid Conservation & Research Center of Shenzhen, National Orchid Conservation Center of China. Shenzhen 518114, China

## 2015

- **Abd Latif Mohmod**, Forest Research Institute Malaysia (FRIM), 52109 Kepong, Selangor Darul Ehsan, Malaysia
- **Abel Perez Gonzalez**, Investigador Adjunto CONICET, Division Aracnologia, Museo Argentino de Ciencias Naturales "Bernardino Rivadavia", Av. Angel Gallardo 470, C1405DJR Buenos Aires, Argentina
- **Adriano B. Kury**, Departamento de Invertebrados, Museu Nacional, Universidade Federal do Rio de Janeiro, Quinta da Boa Vista s/n, Sao Cristovao 20.940-040, Rio de Janeiro, Brazil

- **Ahmad Reza Mehrabian** , Department of Plant Sciences, Faculty of Biological Sciences, Shahid Beheshti University, G.C, P.O. Box: 1983969411, Evin, Tehran, Iran
- **Ali Asghar Vahedi**, Forest Ecology and Silviculture, Research Institute of Forests and Rangelands (RIFR), Tehran, Iran
- **Anirban Roy** , West Bengal Biodiversity Board, Department of Environment, Government of West Bengal, Kolkata - 700098, West Bengal, India
- **Anurag Sunpapao** , Department of Pest Management, Faculty of Natural Resources, Prince of Songkla University. Hatyai, Songkhla, 90110 Thailand. Tel. +66-7428-6108, Fax. +66-7428-8806
- **Ariane C. Baquiao** , Departamento de Microbiologia, Instituto de Ciencias Biomedicas, Universidade de Sao Paulo, CEP 05508-000 Sao Paulo, Brazil
- **Arijit Roy** , National Remote Sensing Centre, ISRO, Balanagar, Hyderabad, Andhra Pradesh, India
- **Asghar Kamrani** , Department of Biology, Faculty of Basic Sciences, University of Shahed, Tehran, Iran
- **Ashesh Kumar Das** , Department of Ecology and Environmental Science, Assam University, Silchar 788011, Assam, India
- **Ashish Paul** , Department of Botany, Rajiv Gandhi University, Rono Hills, Doimukh-791112, Arunachal Pradesh, India
- **Bambang Sulisty** , Faculty of Agriculture, University of Bengkulu. Bengkulu 38371A, Bengkulu, Indonesia
- **Bishwambhar Datt Joshi** , Department of Zoology and Environmental Sciences, Gurukula Kangri Vishwavidyalaya, Haridwar, India
- **Bitapi C. Sinha** , Wildlife Institute of India, Chandrabani, Dehradun-248 001, Uttarakhan, India
- **Chan Hung Tuck** , International Society for Mangrove Ecosystems (ISME) c/o Faculty of Agriculture, University of the Ryukyus, 1 Senbaru, Nishihara, Okinawa, 903-0129 Japan.
- **Chandrima Mukhopadhyay** , CEPT University, University Road, Navrangpura 380009, Ahmedabad, Gujarat, India
- **Christian H. Schulze** , Division of Tropical Ecology and Animal Biodiversity, Department of Botany and Biodiversity Research, University of Vienna, Rennweg 14, 1030 Vienna, Austria
- **Christian H. Schulze** , Division of Tropical Ecology and Animal Biodiversity, Department of Botany and Biodiversity Research, University of Vienna, Rennweg 14, 1030 Vienna, Austria
- **Dahlan bin Ismail** , Faculty of Agriculture, Universiti Putra Malaysia, Selangor Darul Ehsan, 43400 Serdang, Malaysia. Tel. +603.8946.6000, Fax.: +603.8948.7273
- **E. Kandaswamy Ganesan** , Instituto Oceanografico, Universidad de Oriente, Cumana 6101, Venezuela. Present address: 3-A, Srinivas Terrace, 52, II Main Road, Gandhi Nagar, Adyar, Chennai, Tamil Nadu 600 020, India
- **Emiliano Lasagna** , Dipartimento di Scienze Agrarie, Alimentari e Ambientali, Universita degli Studi di Perugia, 06123 Perugia, Italy
- **Endah Retno Palupi** , Department of Agriculture and Horticulture, Faculty of Agriculture, Bogor Agricultural University. Jl. Meranti Kampus IPB Darmaga, Bogor 16680, West Java, Indonesia
- **Endang Tri Margawati** , Research Center for Biotechnology, Indonesian Institute of Sciences (LIPI), Cibinong -Bogor 16911, West Java, Indonesia
- **Fahma Wijayanti** , Departmet of Biology, Faculty of Science and Technology, UIN Syarif Hidayatullah. Jl. WR. Supratman No.27 B kampung Utan Ciputat. Tangerang, Banten
- **Farah Farahani** , Microbiology Department, Faculty of Basic Sciences, Qom Branch, Islamic Azad University, Qom, Iran
- **Farzam Tavankar** , Department of Forestry, Islamic Azad University, Khalkhal Branch, Khalkhal, P.O. Box 56817-31367, Ardabil, Iran
- **Fazilah Abd Manan** , Department of Biosciences and Health Sciences, Faculty of Biosciences and Medical Engineering, Universiti Teknologi Malaysia, Skudai, Johor, Malaysia

- **Fred Brooks** , Department of Plant and Environmental Protection Sciences, University of Hawaii, Honolulu, HI 96822, USA
- **Freddy Pattiselanno** , Faculty of Animal Science, Fisheries and Marine Science, State University of Papua, Manokwari, Indonesia
- **Gerald Schneeweiss** , Department of Botany and Biodiversity Research, University of Vienna, Rennweg 14, 1030 Vienna, Austria
- **Geza Kosa** , National Botanical Garden, Institute of Ecology and Botany, Hungarian Academy of Sciences, Centre for Ecological Research, H-2163 Vacratot, Alkomány u. 2-4. Hungary.
- **Gono Semiadi** , Division of Zoology, Research Center For Biology, Indonesian Institute of Sciences (LIPI), Cibinong-Bogor 16911, West Java, Indonesia
- **Hamid Reza Pourghasemi** , Department of Natural Resources and Environment, School of Agriculture, Shiraz University, Shiraz, Iran
- **Hazel R. Lapis-Gaza** , School of Earth and Environment, University of Western Australia, 35 Stirling Highway, Crawley 6009, Western Australia, Australia
- **Hejraneh Azizi** , Faculty of Biological Sciences, Shahid Beheshti University, Tehran, Iran
- **Hussein M. Migdadi** , Department of Plant Production, Collage of Food and Agricultural Sciences, King Saud University, Riyadh 12372, Arab Saudi
- **I Nengah Suwastika** , Laboratory of Biotechnology, Department of Biology, Faculty of Mathematics and Natural Sciences, Tadulako University, Bumi Tondo Campus, Jl. Soekarno-Hatta KM. 9, Palu, Central Sulawesi
- **Iwan Saskiawan** , Division of Microbiology, Research Center of Biology, Indonesian Institute of Sciences (LIPI). Jl. Jakarta Raya Bogor Km 46 Cibinong-Bogor 16911, West Java, Indonesia
- **Jean W.H. Yong** , Singapore University of Design and Technology, Singapore
- **Jean-Jacques Geoffroy** , Museum National d'Histoire Naturelle, Departement Ecologie and Gestion de la Biodiversite, UMR 7204 CESCO CNRS-MNHN-UPMC. 4 avenue du Petit Chateau 91800 Brunoy, France.
- **Jim Cootes** , Centre for Australian National Biodiversity Research (CANBR), GPO Box 1600, Canberra ACT 2601, Australia
- **Jitendra Kumar Saini** , DBT-IOC Centre for Advanced Bio-Energy Research, Research and Development Centre, Indian Oil Corporation Ltd., Sector-13, Faridabad, Haryana-121007, India
- **Jose Fabio Franca Orlando** , Department of Chemistry and Biology, Maranhao State University (UEMA), Campus of Imperatriz, Godofredo Viana Street, 1300-Center-65901-480, Imperatriz-MA, Brazil
- **Kajal Chatterjee** , Department of Mathematics, National Institute of Technology, Durgapur-713209, West Bengal, India
- **Kandasamy Kathiresan** , Centre of Advanced Study in Marine Biology, Faculty of Marine Sciences, Annamalai University, Parangipettai - 608 502, Tamil Nadu, India
- **Kandikere R. Sridhar** , Department of Biosciences, Mangalore University, Mangalagangotri 574 199, Mangalore, Karnataka, India
- **Kazem Negaresh** , Department of Biology, Faculty of Sciences, University of Isfahan, Hezarjerib Street, P.O. Box 81746-73441, Isfahan, Iran
- **Khaled Mohammed-Geba** , Departamento de Biología Funcional, Facultad de Medicina, Universidad de Oviedo, C/ Julian Claveria s/n 33006-Oviedo, Spain
- **Kourosh Kavousi** , Department of Biology, Science and Research Branch, Islamic Azad University, Tehran, Iran
- **Krishna Purnawan Candra** , Department of Agricultural Product Technology, Faculty of Agriculture, Mulawarman University, Samarinda-75122, East Kalimantan, Indonesia
- **Li Wan Yoon** , Department of Chemical Engineering, Faculty of Engineering, University of Malaya, Kuala Lumpur-50603, Malaysia
- **Made Pharmawati** , Graduate School of Biology, Udayana University, Jl. P.B. Sudirman, Denpasar 80361, Bali

- **Mahdi Reyahi Khoram** , Department of Environment, Hamadan Branch, Islamic Azad University, Hamadan, Iran, P.O.BOX: 65138-734, Professor Mosivand st., Hamadan, Iran
- **Marc Girondot** , Laboratoire Ecologie, Systematique et Evolution, Equipe de Conservation des Populations et des Communautés, CNRS, AgroParisTech et Université Paris-Sud 11, UMR 8079, Batiment 362, 91405 Orsay Cedex, France
- **Maria Cristina Soldati** , Instituto de Recursos Biologicos, Instituto Nacional de Tecnología Agropecuaria, Av. Rivadavia 1439, C1033AAE, Ciudad de Buenos Aires, Argentina
- **Maria Panitsa** , Department of Environmental and Natural Resources Management, University of Patras, 2 Georgiou Seferi St., Agrinio, Greece
- **Maryam Keshavarzi** , Department of Biology, Faculty of Sciences, Alzahra University, VanakStreet, Tehran 1993893973, Iran
- **Marzieh Beygom Faghir** , Department of Biology, Faculty of Sciences, University of Guilan, Namjoo Street, P.O.Box: 41335-1914, Rasht, Guilan, Iran
- **Masami Shiba** , Subtropical Field Science Research Center, Faculty of Agriculture, University of the Ryukyus, 1 Senbaru, Nishihara, 903-0216, Okinawa, Japan
- **Mathieu Coulis** , Centre d'Ecologie Fonctionnelle et Evolutive, CNRS, 1919 Route de Mende, 34293 Montpellier Cedex 5, France
- **Md. Danesh Miah** , Institute of Forestry and Environmental Sciences, University of Chittagong, Chittagong 4331, Bangladesh
- **Mehdi Zarrei** , Centre for Applied Genomics, Hospital for Sick Children, Peter Gilgan Centre for Research and Learning, 686 Bay St, Toronto ON, Canada M5G 0A4
- **Milios Elias**, Department of Forestry and Management of the Environment and Natural Resources, Democritus University of Thrace, Orestiada, 68200, Greece
- **Milos Stupar** , Institute of Botany and Botanical Garden, Faculty of Biology, University of Belgrade, 11000 Belgrade, Serbia
- **Mohammad Pourkheirandish** , Department of Environmental Sciences, Faculty of Agriculture and Environment, University of Sidney, NSW, Australia
- **Mohammed Abu El-Magd**, Faculty of Veterinary Medicine, Kafr El-Sheikh University, Kafr El Sheikh, Egypt
- **Mohd. Azlan J. Azad**, Department of Zoology, Faculty of Resource Science and Technology, Universiti Malaysia Sarawak, 94300 Kota Samarahan, Sarawak, Malaysia
- **Moslem Akbarinia** , Forest Department Natural Resources and Marine Faculty, Emam Reza Street, Noor, Iran
- **Muhammad Kamal** , Department of Cartography and Remote Sensing, Faculty of Geography, Gadjah Mada University, Yogyakarta 55281, Indonesia
- **Narges Azizi** , Faculty of Biological Sciences, Shahid Beheshti University, Tehran, Iran
- **Natalia S. Zvyagina** , Central Siberian Botanical Garden SB RAS Novosibirsk, Russia
- **Navaz Kharazian** , Department of Botany, Faculty of Sciences, Shahrekord University, Shahrekord, Iran
- **Nobuhiro Kaneko** , Soil Ecology Research Group, Yokohama National University, Japan
- **Norman C. Duke** , TropWATER - Centre for Tropical Water and Aquatic Ecosystem Research, James Cook University, Townsville, Qld 4811, Australia
- **Paola Angelini** , Department of Chemistry, Biology and Biotechnology, University of Perugia, via Elce di Sotto, 8-06123 Perugia, Italy
- **Peter Saenger** , School of Environmental Science and Management, Southern Cross University, Lismore, New South Wales, Australia
- **R. Susanti**, Department of Biology, Faculty of Mathematics and Natural Sciences, Semarang State University. Bld. D6, Fl. 1. Sekaran Campus, Gunungpati, Semarang 50229, Central Java, Indonesia

- **Ramadhanil Pitopang** , Department of Biology, Faculty of Mathematics and Natural Sciences, Tadulako University, Palu 94118, Central Sulawesi, Indonesia
- **Romanus E. Prabowo** , Faculty of Biology, Jenderal Soedirman University. Jl. dr. Suparno 63 Grendeng, Purwokerto, Banyumas 53122, Central Java, Indonesia
- **Rosa Maria Arias-Mota** , Instituto de Ecologia, A.C carretera a Coatepec 351 Congregacion el Haya Xalapa, Veracruz, Mexico
- **Rully Dyah Purwanti**, Indonesian Tobacco and Fibre Crops Research Institute (Balittas), Jl. Raya Karangploso, Kotak Pos 199, Malang 65152, East Java, Indonesia
- **Rustam** , Faculty of Forestry, Mulawarman University, Samarinda-75119, East Kalimantan, Indonesia
- **Sachin Chaturvedi** , Research and Information System for Developing Countries (RIS), Core IV B 4th Floor, India Habitat Centre, Lodi Road, New Delhi 110003, India
- **Saeideh S. Mirzadeh-Vaghefi** , Research Institute of Forest and Rangelands, P.O. Box. 13185-116, Tehran, Iran.
- **Samaneh Mosaferi** , Faculty of Biological Sciences, Shahid Beheshti University, Velenjak, Tehran, Iran
- **Sayyed Abdolkhalegh Yadegarnejad** , Faculty of Forestry and Wood Technology, Gorgan University of Agricultural Sciences and Natural Resources, Iran
- **Sebastian (Bas) van Balen** , Department of Animal and Plant Sciences, Sheffield University, Alfred Denny Building, Western Bank, Sheffield, England, UK
- **Senthilarasu Gunasekaran**, Department of Environmental Science and Engineering, SRM University, SRM Nagar, Kattankulathur, Kancheepuram 603203, Tamil Nadu, India
- **Seyed Mehdi Talebi** , Department of Biology, Faculty of Sciences, Arak University, Arak 38156-8-8349, P.O. Box 38156-879, Markazi, Iran
- **Seyed Yousef Erfanifard** , Department of Natural Resources and Environment, College of Agriculture, Shiraz University, 7144165186 Shiraz, Iran
- **Shahreza bin Md. Sheriff** , School of Fisheries and Aquaculture Science and Institute of Tropical Aquaculture, Universiti Malaysia Terengganu, 21030 Kuala Terengganu, Terengganu, Malaysia
- **Shahryar Saeidi Mehrvarz** , Department of Biology, Faculty of Sciences, University of Guilan, Namjoo Street, P.O.Box: 41335-1914, Rasht, Guilan, Iran
- **Shakoor Sam** , Department of Botany, University of Kashmir, Hazratbal, Srinagar-190006, Jammu and Kashmir, India
- **Simon P. Ripperger** , Museum fur Naturkunde, Leibniz-Institut fur Evolutions- und Biodiversitats forschung, Invalidenstrabe 43, 10115 Berlin, Deutschland
- **Slaven Prodanovic** , Faculty of Agriculture, University of Belgrade, Belgrade, Serbia
- **Solomon B. Ghezehei** , Department of Forestry and Environmental Resources, College of Natural Resources, NC State University, 2820 Faucette Dr., Campus Box 8001, Raleigh, NC 27695, USA
- **Somaiah Sundarapandian** , Department of Ecology and Environmental Sciences, School of Life Sciences, Pondicherry University, Puducherry, 605014, India.
- **Sourabh Deb** , Department of Forestry and Biodiversity, Tripura University, Suryamaninagar 793022, Tripura, India
- **Sri Nur Aminah Ngatimin** , Department of Plant Pests and Diseases, Faculty of Agriculture, Hasanuddin University, Makassar 90245, South Sulawesi, Indonesia
- **Sten Anslan** , Faculty of Science and Technology, University of Tartu, Vanemuise 46, 51014 Tartu, Estonia
- **Stephen** , Department of Plant Biology and Plant Biotechnology, RKM Vivekananda College (Autonomous), Mylapore, Chennai - 600 004, Tamilnadu, India
- **Subrata Nandy** , Forestry and Ecology Department, Indian Institute of Remote Sensing, Indian Space Research Organisation,

Department of Space, Govt. of India, Dehradun - 248001,  
Uttarakhand, India

- **Sudhakar Reddy** , Forestry and Ecology Group, NRSC, Indian Space Research Organisation, Hyderabad - 500 037, Andhra Pradesh, India
- **Sujata Saxena** , Chemical and Biochemical Processing Division, Central Institute for Research on Cotton Technology. Adenwala Road, Matunga (East), Mumbai-400 019, India
- **Suleyman Korkut** , Department of Mechanical Wood and Technology, Faculty of Forestry and Forest Industrial Engineering, Duzce University, Konuralp Campus 81620 Duzce, Turkey
- **Suman Kumaria** , Plant Biotechnology Laboratory, Centre for Advanced Studies in Botany, School of Life Sciences, North-Eastern Hill University, Shillong 793 022, India
- **Suryo Wiyono** , Department of Plant Protection, Faculty of Agriculture, Bogor Agricultural University, Kampus IPB Darmaga, Jl. Kamper, Bogor 16680, West Java, Indonesia
- **T.S. Lokeswari** , Department of Biotechnology, Faculty of Biomedical Sciences, Technology and Research, Sri Ramachandra University, Chennai- 600116, Tamil Nadu, India
- **Teresa J. Mackintosh** , School of Biological Sciences, Monash University, Clayton, Victoria 3800, Australia.
- **Thangavelu Muthukumar** , Department of Botany, Bharathiar University, Coimbatore 641 046, Tamil Nadu, India
- **Thomas N. Barry** , Institute of Veterinary, Animal and Biomedical Sciences, College of Sciences, Massey University, Private Bag 11 222, Palmerston North 4442, New Zealand
- **Tomoko Hamabata** , Laboratory of Systematic Zoology, Graduate School of Science, Kyoto University, Kitashirakawa-Oiwakecho, Sakyo-ku, Kyoto, Kyoto 606-8502, Japan
- **Tong Liu** , Institute of Plant Pathology and Applied Microbiology, Heilongjiang Bayi Agricultural University, Daqing, Heilongjiang, 163319, P. R. China
- **Uma Shankar Singh** , Division of Plant Breeding, Genetics and Biotechnology, South Asia Regional Project Coordinator - STRASA, International Rice Research Institute, New Delhi 110 008, India
- **Uttam Kumar Sarkar** , National Bureau of Fish Genetic Canal Ring Road, P.O-Dilkusha, Lucknow-226002, Uttar Pradesh, India
- **Vanda Radkova** , Department of Botany and Zoology, Faculty of Science, Masaryk University, Brno, Czech Republic
- **Victor Squires** , University of Adelaide, Australia and College of Grassland Science, Gansu Agricultural University, Lanzhou, China
- **Victoria Burton** , Department of Life Sciences, Natural History Museum, Cromwell Road, London SW7 5BD, UK
- **Wahyu Y. Santoso**, Faculty of Law, Universitas Gadjah Mada, Jl. Sosio Yustisia No. 1 Bulaksumur, Yogyakarta 55281, Indonesia
- **Wilbert L. A. Hetterscheid**, Von Gimborn Arboretum, Velperengh 13, 3941 BZ Doorn, Netherlands
- **Wirdateti** , Division of Zoology, Research Center For Biology, Indonesian Institute of Sciences (LIPI), Cibinong-Bogor 16911, West Java, Indonesia
- **Yahya Kooch** , Department of Forestry, Faculty of Natural Resources, Tarbiat Modares University, Noor 46417-76489, P.O.Box 14115-335, Mazandaran, Iran
- **Yoa Fourcade** , LUNAM Universite d'Angers, GECCO (Groupe ecologie et conservation des vertebres), Angers, France
- **Yosef Steinberger** , Faculty of Life Sciences, Bar Ilan University, Ramat Gan-5290002, Tel Aviv
- **Yu Pei Tan** , Department of Agriculture, Fisheries and Forestry, Dutton Park 4102, Brisbane, Queensland, Australia
- **Zainul Akmar Zakaria** , Institute of Bioproduct Development (IBD) and Department of Bioprocess Engineering, Faculty of Chemical Engineering, Universiti Teknologi Malaysia, 81310 UTM Johor Bahru, Johor, Malaysia

- **Ahmad Reza Mehrabian** , Faculty of Biological Sciences, Shahid Beheshti University, Tehran, Iran
- **Ajay K. Srivastava**, Department of Botany, St. Xavier's College, Ranchi 834001, Jharkhand, India.
- **Alireza Naqinezhad**, Department of Biology, Faculty of Basic Sciences, University of Mazandaran, Babolsar, Mazandaran, Iran.
- **Alok Saxena**, Department of Environment and Forestry, Andaman and Nicobar Island, Port Blair, India.
- **Amandeep Kaur**, Desh Bhagat College of Education, Bardwal Dhuri 148024, Punjab, India.
- **Anders S. Barfod**, Department of Bioscience, Aarhus University, Aarhus, Denmark.
- **Andreas Kroh**, Department of Geology-Paleontology, Natural History Museum Vienna, Burgring 7-1010 Vienna, Austria.
- **Anna Kuzemko**, National Dendrological Park 'Sofievka' NAS of Ukraine, 12a Kyivska str., Uman 20300, Ukraine.
- **Apinun Suvarnaraksha**, Faculty of Fisheries Technology and Aquatic Resources, Maejo University, Chiang Mai, Thailand.
- **Archan Bhattacharya**, Department of Botany, APC Roy Government College, Himachal Vihar, Siliguri, Darjeeling, West Bengal, India.
- **Arifa Zereen**, Department of Botany, Government College (GC) University, Lahore, Pakistan.
- **Aris Tri Wahyudi**, Department of Biology, Faculty of Mathematics and Natural Sciences, Bogor Agricultural University, Bogor 16980, West Java, Indonesia
- **Asghar Kamrani**, Department of Biology, Faculty of Basic Science, Shahed University, Tehran, Iran.
- **Ashwani Tapwal**, Forest Pathology Division, Forest Research Institute, Dehradun 248006, Uttarakhand, India.
- **Atit Kanti**, Division of Microbiology, Research Center for Biology, Indonesian Institute of Sciences, Cibinong-Bogor 16911, Indonesia
- **Bambang Hero Saharjo**, Forest Fire Laboratory, Department of Silviculture, Faculty of Forestry, Bogor Agricultural University, Bogor 16980, West Java, Indonesia,
- **Beatriz Bolivar-Cime**, Instituto de Ecología A.C., Unidad de Servicios Profesionales Altamente Especializados, Carretera Antigua Xalapa-Coatepec. C.P. 91520, Mexico.
- **Bhargavi Srinivasulu**, Department of Zoology, College of Science, Osmania University, Hyderabad, Andhra Pradesh 500007, India.
- **Bhavbhuti M. Parasharya**, Biological Control Laboratory Building, Anand Agricultural University, Anand 388 110, Gujarat, India.
- **Bikarma Singh**, Herbarium and Crude Drug Repository Section, Plant Biotechnology Division, Indian Institute of Integrative Medicine, Jammu 180001, Jammu & Kashmir, India.
- **Bin Kang**, Fisheries College, Jimei University, Xiamen, China.
- **Brij V. Gopal**, Centre for Inland Waters in South Asia, Jaipur 302017, Rajasthan, India.
- **C.K. Pradeep**, Plant Systematics and Evolutionary Science Division, Jawaharlal Nehru Tropical Botanic Garden and Research Institute (JNTBGRI), Thiruvananthapuram 695562, Kerala, India.
- **Christopher Philipson**, Institute of Evolutionary Biology and Environmental Studies, Winterthurerstrasse 190, CH-8057, Zurich, Switzerland.
- **Cristina Fernandez**, Lourizan Forestry Research Center, Xunta de Galicia, Pontevedra, Spain.
- **Daniel Bennett**, Mampam Conservation, 818 Edades, 1st Street Lahug, Cebu City, Philippines.
- **Devarajan Natarajan**, Department of Biotechnology, Periyar University, Salem 636011, Tamil Nadu, India.
- **Dilip Kumar Jha**, Andaman and Nicobar Centre for Ocean Science & Technology, National Institute of Ocean Technology, Port Blair-744103, Andaman and Nicobar Islands, India.
- **Eka Meutia Sari**, Department of Animal Science, Faculty of Agriculture, Syiah Kuala University, Banda Aceh 23111, Aceh, Indonesia.
- **Elsad Huseyin**, Department of Biology, Faculty of Arts and Sciences, Ahi Evran University, 40100 Kirsehir, Turkije.
- **Ertugrul Sesli**, Department of Biology, Fatih Faculty of Education, Karadeniz Technical University, 61335 Sogutlu,

Trabzon, Turkije.

- **Faiza Abbasi**, Aligahr Muslim University, Aligarh, Uttar Pradesh, India.
- **Farok Afero**, Marine and Fisheries Affair, Banda Aceh 23121, Aceh Province, Indonesia
- **Faruk Selcuk**, Department of Biology, Faculty of Arts and Sciences, Ahi Evran University, 40100 Kirsehir, Turkije.
- **Farzam Tavankar**, Department of Forestry, Khalkhal Branch, Islamic Azad University, Khalkhal, Iran.
- **Gopal Shukla**, Department of Forestry, Uttar Banga Krishi Viswavidyalaya, Pundibari 736165, West Bengal, India.
- **Hari Prasad Aryal**, Bhairahawa Multiple Campus, Tribhuvan University, Siddarthanagar, Rupandehi, Lumbini, Nepal.
- **Hassan Pourbabaei**, Department of Forestry, Faculty of Natural Resources, University of Guilan, Somehsara, Guilan, Iran.
- **Hawis Madduppa**, Department of Marine Science and Technology, Faculty of Fisheries and Marine Science, Bogor Agricultural University, Bogor 16680, West Java, Indonesia.
- **Hery Suhartoyo**, Department of Forestry, Faculty of Agriculture, University of Bengkulu, Bengkulu 38371, Indonesia.
- **Hsiu-Lin Huang**, Department of Biotechnology, MingDao University, Chang Hua 523, Taiwan.
- **I Made Sudiana**, Division of Microbiology, Research Center for Biology, Indonesian Institute of Sciences, Cibinong-Bogor 16911, Indonesia.
- **Iskandar Z. Siregar**, Forest Fire Laboratory, Department of Silviculture, Faculty of Forestry, Bogor Agricultural University, Bogor 16980, West Java, Indonesia.
- **Iva Apostolova**, Bulgarian Academy of Sciences, Institute of Biodiversity and Ecosystem Research, Sofia-1113, Bulgaria.
- **Jaideep Mazumdar**, Department of Biological Sciences, Burdwan Town School, Burdwan 5713101, West Bengal, India
- **Jayakara M. Bhandary**, Department of Botany, Government Science College, Karwar - 581301, Uttara Kannada District, Karnataka, India
- **Jian Liu**, Institute of Ecology and Biodiversity, Department of Ecology, Shandong University, Shandong, China.
- **Jorge Palma**, Centro de Ciencias do Mar (CCMAR), Universidade do Algarve, Campus de Gambelas, Faro 8005-139, Portugal
- **Jose Luis Fernandez Garcia**, Dpto. de Produccion Animal y Ciencia de los Alimentos, Facultad de Veterinaria. Universidad de Extremadura, Caceres 10003, Espana
- **Kanad Das**, Botanical Survey of India, Indian Botanic Garden, Howrah 711103, West Bengal, India.
- **Kateryna Kon**, Department of Microbiology, Virology and Immunology, Kharkiv National Medical University, Kharkiv-61022, Ukraine.
- **Kazem Negaresh**, Department of Biology, University of Isfahan, Isfahan 81746-73441, Iran
- **Kiomars Sefidi**, Faculty of Agriculture Technology and Natural Resources, University of Mohaghegh Ardabili, Ardabil, Iran.
- **Laura Nahuelhual**, Instituto de Economia Agraria, Universidad Austral de Chile, Casilla 567, Valdivia, Chile.
- **Libby Liggins**, School of Biological Sciences, The University of Queensland, St. Lucia-4072, Queensland, Australia.
- **Loretta Giuseppina Pace**, Universita degli Studi dell'Aquila, Via Giovanni di Vincenzo, 67100 L'Aquila, Italia.
- **Luis Daniel Avila-Cabadilla**, Escuela Nacional de Estudios Superiores, Unidad Morelia (ENES Morelia), Universidad Nacional Autonoma de Mexico (UNAM), Expropiacion Petrolera INDECO, Morelia-Michoacan de Ocampo, C.P. 58190, Mexico.
- **Luis Filipe Dias e Silva**, Departamento de Biologia, Universidade dos Acores, Ponta Delgada-9501-855, Portugal.
- **M.N. Bhajbhujje**, Department of Botany, Jawaharlal Nehru Arts, Comm. and Science College, Nagpur 440 023, M.S., India. Mahdi Kolahi, City University of Hong Kong, Hong Kong.
- **Mahendra K. Rai**, Department of Biotechnology, Sant Gadge Baba Amravati University, Amravati 444602, Maharashtra, India.
- **Mahesh Kumar Adhikari**, Adhikari Niwas, Alka Basti, Lainchour, 21758, Kathmandu, Nepal.
- **Manoj Kale**, ASC College, University of Pune, Bengaluru 560010, Karnataka, India.



- **Margaretha Rahayuningsih**, Department of Biology, Faculty of Mathematics and Science, Semarang State University, Semarang 50229, Central Java, Indonesia.
- **Maria Betiana Angulo**, Instituto de Botanica del Nordeste (UNNE-CONICET), Sargento Cabral 2131, Casilla de Correo 209, 3400 Corrientes, Argentina.
- **Maria Helena Alves**, Universidade Federal do Piaui (UFPI), Campus Universitario Parnaiba-CP, Av. Sao Sebastiao, 2819, Bairro Reis Velloso, CEP. 64202-020-Parnaiba/PI, Brazil.
- **Martin Ruehl**, Institute of Food Chemistry and Food Biotechnology, Justus Liebig University Giessen, Giessen-35392, Germany
- **Marzieh Heidarieh**, Agricultural, Medical and Industrial Research School (AMIRS-NSTRI), Karaj, Iran
- **Matthew Struebig**, Durrell Institute of Conservation and Ecology, School of Anthropology and Conservation, University of Kent, Canterbury, CT2 7NR, UK.
- **Mehdi Heydari**, Department of Forestry, Faculty of Agriculture, Ilam University, Ilam, Iran.
- **Mohammad Naghi Adel**, Department of Forestry, Faculty of Natural Resources, University of Guilan, Somehsara, Iran.
- **Mohammed S.A. Ammar**, National Institute of Oceanography and Fisheries, Attaqa, Suez, Egypt.
- **Mohan Kukreti**, Department of Zoology and Environmental Science, Gurukula Kangri University, Haridwar, Uttarakhand, India.
- **Mohsen Javanmiri Pour**, Faculty of Natural Resource, University of Tehran, Tehran, Iran.
- **Munir Ozturk**, Botany Department and Founder Director Centre for Environmental Studies, Ege University, Bornova- Izmir 35100, Turkey
- **P. M. Mohan**, Department of Ocean Studies and Marine Biology, Pondicherry University, Brookshabad Campus, Port Blair 744112, Andamans and Nicobar Islands, India.
- **Pamela J. Schofield**, Southeast Ecological Science Center, U.S. Geological Survey, Gainesville, FL, USA.
- **Paulo Teixeira Lacava**, Departamento de Morfologia e Patologia, Centro de Ciencias Biologicas e da Saude, Universidade Federal de Sao Carlos, Sao Carlos CEP 13565-905, SP, Brazil.
- **Rajesh Kumar**, Rain Forest Research Institute, Jorhat 785001, Assam, India.
- **Rehmanullah Khan**, Department of Botany, University of Science & Technology, Bannu, Pakistan.
- **Ricardo Moran Lopez**, Departamento Anatomia, Biologia Celular y Zoologia, Facultad de Ciencias, Universidad de Extremadura, Avda. de Elvas s/n 06071-Badajoz, Espana.
- **Rima W. Jabado**, Gulf Elasmu Project, Dubai, United Arab Emirates (UAE)
- **Sabine Kleinsteuber**, Department of Environmental Microbiology, Helmholtz Centre for Environmental Research-UFZ, Leipzig 04318, Germany.
- **Sandra Skowronek**, Institute of Geography, Friedrich-Alexander-University Erlangen-Nurnberg, Erlangen 91058, Germany.
- **Senthilarasu Gunasekaran**, Department of Environmental Science and Engineering, SRM University, Kattangulathur, Chennai, Tamil Nadu, India.
- **Sevandi Jayakody**, Department of Aquaculture and Fisheries, Wayamba University of Sri Lanka, Makandura, Gonawila, Sri Lanka.
- **Shahryar Saeidi Mehrvarz**, Department of Biology, University of Guilan, Rasht, Iran
- **Sharad Tiwari**, Biotechnology Centre, J. N. Agricultural University, Adhartal, Jabalpur 482004, India.
- **Shinya Numata**, Department of Tourism Science, Graduate School of Urban Environmental Sciences, Tokyo Metropolitan University, Hachioji, Tokyo 192-0397, Japan.
- **Shiyong Dong**, College of Tourism and Geography Science, Yunnan Normal University, Kunming 650092, Yunnan, China.
- **Shweta Kumari Singh**, Biosystematic Laboratory, School of Environment Management, Guru Gobind Singh IP University, Dwarka, New Delhi, India.
- **Sigit Wiantoro**, Museum Zoologicum Bogoriense, Research Center for Biology, Indonesian Institute of Sciences, Cibinong-

Bogor 16911, Indonesia.

- **Soleiman Mohammadi Limaei**, Department of Forestry, Faculty of Natural Resources, University of Guilan, Somehsara, Guilan, Iran.
- **Sri Rahayu**, Bogor Botanical Gardens, Indonesian Institute of Sciences, Bogor 16911, West Java, Indonesia.
- **Sudam Charan Sahu**, Indian Institute of Science (IISC) Bangalore, Bengaluru 560012, Karnataka, India.
- **Sumit Srivastava**, Plant Ecology Laboratory, Department of Botany, D.D.U. Gorakhpur University, Gorakhpur 273009, Uttar Pradesh, India.
- **Susan M. Tsang**, Department of Biology, Skidmore College, Saratoga Springs, New York 12866, USA.
- **Susanta Chakraborty**, Department of Zoology, Vidyasagar University, Midnapore 721102, West Bengal, India.
- **Sutarno**, Department of Biology, Faculty of Mathematics and Natural Sciences, Sebelas Maret University, Surakarta 57126, Central Java, Indonesia.
- **Tanumi Kumar**, Earth, Ocean, Atmosphere, Planetary Sciences and Applications Area (EPSA), Space Applications Centre (SAC), Indian Space Research Organization (ISRO), Jodhpur Tekra, Ahmedabad 380015, India.
- **Tarja Lehto**, School of Forest Sciences, University of Eastern Finland (UEF), FI-80101 Joensuu, Finland.
- **Tatsuya Kaga**, Osaka Animal Plants Ocean College, 1-7-3 Sangenyahigashi, Taisho, Osaka 551-0002, Japan.
- **Tirshem K. Kaushik**, Department of Zoology, Kurukshetra University, Kurukshetra 136119, Haryana, India.
- **Victor Rafael M. Coimbra**, Departamento de Micologia, Centro de Ciencias Biologicas (CCB), Universidade Federal de Pernambuco (UFPE), Recife, CEP. 50670-420, Pernambuco, Brasil.
- **Vladimir K. Golovanov**, I.D. Papanin Institute of Biology of Inland Waters, Russian Academy of Sciences (IBIW), Borok 152742, Yaroslavl Oblast, Russia.
- **Wawan Sujarwo**, Bali Botanical Garden, Indonesian Institute of Sciences (LIPI), Candikuning, Baturiti, Tabanan, Bali 82191, Indonesia
- **Wibowo Mangunwardoyo**, Department of Biology, Faculty of Mathematics and Natural Sciences, University of Indonesia, Depok 16424, West Java, Indonesia.
- **William D. Anderson Jr.**, Grice Marine Biological Laboratory, 205 Fort Johnson, Charleston, South Carolina 29412-9110, USA.
- **Xingbo Zhao**, College of Animal Science and Technology, China Agricultural University, No.2 Yuanmingyuan West Road, Haidian District, Beijing 100193, P. R. China
- **Xingzhong Liu**, State Key Laboratory of Mycology, Institute of Microbiology, Chinese Academy of Sciences, Chaoyang District, Beijing 100101, China.
- **Yahya Kooch**, Department of Forestry, Faculty of Natural Resources, Tarbiat Modares University, Noor 46417-76489, Mazandaran, Iran.
- **Yaoguang Zhang**, Southwest University, BeiBei District, Chongqing 400715, P.R. China
- **Yiping Ren**, Fisheries College, Ocean University of China, 5 Yushan Road, Qingdao 266003, China.

## 2013

- **Ahmad Dwi Setyawan**, Department of Biology, Faculty of Mathematics and Natural Sciences, Sebelas Maret University, Surakarta 57126, Central Java, Indonesia
- **Amir Hamidy**, Zoology Division, Research Center for Biology, Indonesian Institute of Sciences (LIPI), Cibinong Bogor 16911, West Java, Indonesia
- **Dharmendra K. Gupta**, Departamento de Bioquímica, Biología Celular y Molecular de Plantas, Estacion Experimental Del Zaidin, CSIC, Apartado 419, Granada 18008, Spain
- **Fahmi**, Research Centre for Oceanography, Indonesian Institute of Sciences (LIPI), Jakarta 14430, Indonesia
- **Hassan Pourbabaie**, Department of Forestry, Faculty of Natural Resources, University of Guilan, Somehsara, P.O. Box 1144, Iran.

- **Irvan Sidik** , Zoology Division, Research Center for Biology, Indonesian Institute of Sciences (LIPI), Cibinong Bogor 16911, West Java, Indonesia
- **Kiomars Sefidi** , Department of Range and Watershed Management, Faculty of Agriculture, University of Mohaghegh Ardabili, Ardabil, Iran
- **Leena Hamberg** , Finnish Forest Research Institute, P.O. Box 18 (Jokiniemenkuja 1), FI-01301, Vantaa, Finland
- **Mahendra K. Rai** , Department of Biotechnology, Sant Gadge Baba (SGB) Amravati University, Amravati 444602, Maharashtra, India
- **Maria de los Angeles La Torre-Cuadros**, Departamento de Manejo Forestal, Facultad de Ciencias Forestales, Universidad Nacional Agraria La Molina, Peru
- **Mirza Dikari Kusri** , Department of Forest Resources Conservation and Ecotourism, Faculty of Forestry, Bogor Agricultural University, Darmaga Campus, West Java, Indonesia
- **Mousa Najafiniya** , Jiroft and Kahnooj Center for Agricultural Research, P.O. Box 78615-115, Jiroft, Iran
- **Natasa Radic**, Celica, Biomedical Center, Technology Park, Ljubljana, Slovenia.
- **Rajesh Kumar** , Rain Forest Research Institute, P.O. Box 136, Jorhat 785001, Assam, India.
- **Rui Jorge Miranda Rocha** , Departamento de Biologia, Centro de Estudos do Ambiente e do Mar (CESAM), Universidade de Aveiro, Campus de Santiago, 3810-193 Aveiro, Portugal
- **Showket Ahmed Pala** , Department of Botany, Faculty of Biological Sciences, University of Kashmir, Hazratbal, Srinagar 190006, Jammu and Kashmir, India.
- **Suman Sarkar**, Birbal Sahni Institute of Palaeobotany (BSIP), 53 University Road, Lucknow 226007, Uttar Pradesh, India.
- **Sutarno** , Department of Biology, Faculty of Mathematics and Natural Sciences, Sebelas Maret University. Surakarta 57126, Central Java, Indonesia
- **Sutomo** , Bali Botanic Garden, Indonesian Institute of Sciences, Candikuning, Baturiti, Tabanan 82191, Bali, Indonesia.
- **Tytti Sarjala** , Finnish Forest Research Institute, Kaironiementie 15, FI-39700 Parkano, Finland
- **Wiryono** , Department of Forestry, Faculty of Agriculture, University of Bengkulu. Bengkulu 38371A, Bengkulu, Indonesia.
- **Xiao-Long Yang** , College of Pharmaceutical Science, Hebei University, Baoding 071002, P.R. China

## 2012

- **Abdul-Reza Dabbagh** , The Persian Gulf Aquatics World Center, Bandar-e-Lengeh Branch, Islamic Azad University, Bandar-e Lengeh, Iran
- **Altafhusain B. Nadaf**, Department of Botany, University of Pune, Pune 411007, Maharashtra, India
- **Anath Bandhu Das**, Department of Agricultural Biotechnology, College of Agriculture, Orissa University of Agriculture & Technology, Bhubaneswar 751003, Orissa, India
- **Brad M. Potts** , School of Plant Science and Cooperative Research Centre for Forestry, University of Tasmania, Hobart 7001, Tasmania, Australia
- **Chao Dai Chuan**, College of Life Science, Nanjing Normal University, Nanjing, PR China
- **David R. Bellwood**, School of Marine and Tropical Biology & ARC Centre of Excellence for Coral Reef Studies, James Cook University, Townsville, Qld. 4811, Australia
- **Har i Sutrisno** , Division of Zoology, Research Center for Biology, Indonesian Institute of Sciences, Cibinong Bogor 16911, West Java, Indonesia
- **Himmah Rustiami** , Division of Botany, Research Center for Biology, Indonesian Institute of Sciences, Cibinong Bogor 16911, West Java, Indonesia

- **Jean-Luc Legras** , INRA, UMR 1083 Sciences pour l'Oenologie Bat 28, 2 place Viala, F-34060 Montpellier Cedex 1, France
- **Jesus Ernesto Arias Gonzalez** , Dpto. Recursos del Mar, Cinvestav-Unidad Merida, Cordemex 97310, Merida, Yucatan, Mexico
- **Mahdi Reyahi-Khoram** , Department of Environment, Hamadan Branch, Islamic Azad University, Hamadan, Iran
- **Marilyn S. Combalicer** , Nueva Vizcaya State University, Bayombong, Nueva Vizcaya, The Philippines
- **Mario A. Tan** , Department of Chemistry, College of Science, Research Center for the Natural and Applied Sciences, University of Santo Tomas, Espana, Manila 1015, The Philippines
- **Matt Gitzendanner** , Department of Biology and Florida Museum of Natural History, University of Florida, Gainesville, FL 32611-7800, U.S.A.
- **Md-Sajedul Islam** , University of Texas-Pan American and USDA-APHIS-PPQ-CPHST, Moore Air Base Building S-6414, Edinburg, Texas 78541, U.S.A.
- **Milan S. Stankovic** , Department of Biology and Ecology, Faculty of Science, University of Kragujevac, Radoja Domanovića 12, 34000 Kragujevac, Serbia.
- **Mohammad Basyuni** , Department of Mangroves and Bio-resources, Tropical Biosphere Research Center, University of the Ryukyus. Nishihara, Okinawa 903-0213 Japan
- **Mohammed S.A. Ammar** , National Institute of Oceanography and Fisheries, Attaqa, Suez, Egypt
- **Nelson Rosa Ferreira**, Group of Biotransformations and Molecular Biodiversity, Institute of Exact and Natural Sciences, Federal University of Para, Belem, Para, Brazil
- **Prafulla Soni**, Ecology and Environment Division, Forest Research Institute, Dehradun 248006, Uttarakhand, India.
- **Pulla K. Nakayama**, Graduate School of Biological Sciences, Nara Institute of Science and Technology 8916-5, Takayama, Ikoma, Nara 630-0192, Japan
- **Rashid Sumaila**, UBC Fisheries Centre, University of British Columbia, 2202 Main Mall Vancouver, BC, Canada
- **Richard C. Gardner**, School of Biological Sciences, University of Auckland, Auckland, New Zealand
- **Saneyoshi Ueno** , Department of Forest Genetics, Forestry and Forest Products Research Institute, Matsunosato, Tsukuba, Ibaraki, 305-8687, Japan
- **Shahabuddin**, Department of Agrotechnology, Faculty of Agriculture, Tadulako University. Tondo, Palu 94118 , Central Sulawesi, Indonesia
- **Sujitha Thomas** , Central Marine Fisheries Research Institute, Research Centre Mangalore, Bolar, Mangalore 575001 , Karnataka, India
- **Suranto** , Department of Biology, Faculty of Mathematics and Natural Sciences, Sebelas Maret University. Surakarta 57126, Central Java, Indonesia
- **Yaherwandi**, Department of Plant Pest and Disease, Faculty of Agriculture, Andalas University, Padang 25161 , West Sumatra, Indonesia
- **Youhong Peng**, Chinese Academy of Sciences, Chengdu Institute of Biology, Chengdu, P.R. China
- **Zhengrong Luo**, Department of Pomology, Key Lab of Horticultural Plant Biology, Huazhong Agricultural University, Shizishan, Wuhan 430070, P.R. China

## 2011

- **Aamir Ali**, University of Sargodha, Sargodha, Pakistan
- **Agung Budiharjo**, Sebelas Maret University, Surakarta, Central Java, Indonesia
- **Ahmad Dwi Setyawan** , Sebelas Maret University, Surakarta, Central Java, Indonesia
- **Alan J. Lymbery**, Murdoch University, Murdoch, Australia

- **Alison Styring**, The Evergreen State College, Olympia, Washington, USA
- **Alka Grover**, Central Potato Research Institute, India
- **Andre Pascal Koch**, Zoologisches Forschungsmuseum A. Koenig, denauerallee 160, 53113 Bonn, Germany
- **Anil Kumar Gupta**, Indian Institute of Technology, Kharagpur, West Bengal, India
- **Anita S. Tjakradidjaja**, Bogor Agricultural University, Bogor, Indonesia
- **Ari Pitoyo**, Sebelas Maret University, Surakarta, Central Java, Indonesia
- **Artini Pangastuti**, Sebelas Maret University, Surakarta, Central Java, Indonesia
- **Bambang Hero Saharjo**, Bogor Agricultural University, Bogor, West Java, Indonesia
- **Barahima Abbas**, State University of Papua, Manokwari, West Papua, Indonesia
- **Bayu Ajie**, Bali Botanic Garden, Indonesian Institute of Science, Tabanan, Bali, Indonesia
- **Bhoj Kumar Acharya**, Sikkim Government College, Tadong, Sikkim, India
- **Carolina Martinez Ruiz**, Universidad de Valladolid, Madrid, Spain
- **Charis Amarantini**, Duta Wacana Christian University, Yogyakarta, Indonesia
- **Charlie D. Heatubun**, State University of Papua, Manokwari, Indonesia
- **Chuan-Chao Dai**, College of Life Science, Nanjing Normal University, Nanjing, PR China
- **Diah Sulistiarini**, Research Center for Biology, Indonesian Institute of Science, Cibinong, Bogor, West Java, Indonesia
- **Dorte Goertz**, University of Natural Resources and Applied Life Sciences (BOKU), Vienna, Ostereich
- **Dwi Murti Puspitaningtyas**, Center for Plant Conservation, Bogor Botanic Garden, Bogor, West Java, Indonesia.
- **Edi Rudi**, Sy iah Kuala University, Banda Aceh, Aceh Darussalam, Indonesia
- **Ender Makineci**, Istanbul University, Istanbul, Turkey
- **Evy Arida**, Research Center for Biology, Indonesian Institute of Science, Cibinong, Bogor, West Java, Indonesia
- **Faisal Anwar Ali Khan**, Texas Tech University, Lubbock, TX, USA
- **Fasheng Zou**, South China Institute of Endangered Animals, Guangzhou PR China
- **Fetrina Oktavia**, Indonesian Rubber Research Institute, Palembang, Indonesia
- **Freddy Pattiselanno**, State University of Papua, Manokwari, West Papua, Indonesia
- **Frederick H. Sheldon**, LSU Museum of Natural Science, LA, USA
- **Galina Evdokimova**, Institute of the North Ecological Problems, Kola Science Centre, Russian Academy of Sciences, Murmansk Region, Russia
- **Gesine Bradacs**, University of Zurich, Zurich, Switzerland
- **Gilliah Dean**, University of British Columbia, Vancouver, Canada
- **Gonzalo J. Marquez**, Universidad Nacional de La Plata (UNLP), La Plata, Argentina
- **Gratiana E. Wijayanti**, University of General Soedirman, Purwokerto, Central Java, Indonesia
- **Gregory R. Goldsmith**, University of California Berkeley, Berkeley, California, USA
- **Guanjun Chen**, Shandong University, Jinan, P.R. China
- **Gunanidhi Sahoo**, North Orissa University, Baripada, Orissa, India
- **Gustavo Santoyo**, Universidad Michoacana de San Nicolas de Hidalgo, Morelia, Michoacan, Mexico
- **Hassan Sher**, University of Swat, Pakistan
- **Heri Dwi Putranto**, University of Bengkulu, Bengkulu, Indonesia

- **Hety Herawati**, Center for International Forestry Research, Bogor, Indonesia
- **Himmah Rustiami**, Research Center for Biology, Indonesia Institute of Science, Cibinong, Bogor, West Java, Indonesia
- **Usha Rao**, University of Delhi, Delhi, India
- **Intan Ahmad**, Bandung Institute of Technology, Bandung, West Java, Indonesia.
- **Irina V. Zenkova**, Institute of the North Ecological Problems, Kola Science Centre, Russian Academy of Sciences, Murmansk Region, Russia
- **Iwan Suyatna**, Mulawarman University, Samarinda, East Kalimantan, Indonesia
- **John Robert Stephen Tabuti** , Makerere University, Kampala, Uganda
- **Joko Ridho Witono** , Center for Plant Conservation, Bogor Botanical Garden, Indonesian Institute of Science, Bogor, West Java, Indonesia
- **Joshua Eli Cinner**, James Cook University, Townsville, QLD, Australia
- **Juan Carlos Loaiza Usuga**, University National of Colombia, Bogota, Colombia
- **Kamal Prasat Acharya**, University of Bergen, Norway
- **Katja Rex**, Leibniz Institute for Zoo and Wildlife Research, Berlin, Germany
- **Khalid Ali Khalid Ahmed** , Egyptian National Research Centre, Dokki, Cairo, Egypt
- **Konstans Wells**, University of Ulm, Ulm, Germany
- **Kusumadewi Sri Yulita**, Research Center for Biology, Indonesia Institute of Science, Cibinong, Bogor, West Java, Indonesia
- **Leellen Solter**, University of Illinois, Urbana, IL, USA
- **Livia Wanntorp**, Department of Phanerogamic Botany, Swedish Museum of Natural History, Stockholm, Sweden
- **Luciana Ferraro**, Istituto per l'Ambiente Marino Costiero-CNR, Napoli, Italy
- **M. Ja'far Luthfi**, Islamic State University of Sunan Kalijaga, Yogyakarta, Indonesia
- **M . Suresh Gandhi** , University of Madras, Chennai, India
- **M ade Hesti Lestari Tata** , ICRAF Southeast Asia Regional Office, Bogor, West Java, Indonesia
- **Mahendra Kumar Rai** , SGB Amravati University, Amravati, India
- **M arilyn S. Combalicer** , Nueva Vizcaya State University, Bayombong, The Philippines.
- **Mark S. Goettel**, Lethbridge Research Centre, Agriculture and Agri-Food Canada, Alberta, Canada
- **Matthew G. Betts**, Oregon State University, Corvallis, OR, USA
- **Mochamad Arief Soendjoto** , Lambung Mangkurat University, Banjarbaru, South Kalimantan, Indonesia
- **Monali Goswami**, FM University, Baleswar, Orissa, India
- **Narender Singh**, Kurukshetra University, Haryana, India.
- **Novri Nelly**, Andalas University, Padang, West Sumatra,, Indonesia
- **Ondrej Mudrak**, Academy of Sciences of the Czech Republic, Trebon, Czech Republic
- **Peter M. Smooker**, RMIT University, Bundoora, Victoria, Australia
- **Phyllis A.W. Martin**, USDA/ARS Invasive Insect Biocontrol and Behavior Laboratory, Beltsville, MD, USA
- **Pious Thomas**, Indian Institute of Horticultural Research, Bangalore, India
- **Prafulla Soni**, Indian Forest Research Institute, Dehradun, India.
- **Prasit Wangpakapattanawong** , Chiang Mai University, Chiang Mai, Thailand
- **Pudji Widodo**, General Soedirman University, Purwokerto, Indonesia

- **Rafael L. de Assis** , Norwegian University of Life Sciences, As, Norway
- **Rainer W. Bussmann** , Missouri Botanical Garden, St. Louis, MO, USA
- **Renata Szarek**, Japan Agency for Marine-Earth Science and Technology (JAMSTEC), Tokyo, Japan
- **Rene Dommain**, University of Greifswald, Greifswald, Germany
- **Ristiyanti M. Marwoto**, Research Center for Biology, Indonesia Institute of Science, Cibinong, Bogor, West Java, Indonesia
- **Roberto Rizzo**, University of Trieste, Trieste, Italy
- **Rony Irawanto**, Purwodadi Botanical Garden, Indonesian Institute of Science, Pasuruan, East Java, Indonesia
- **Ruiting Lan**, University of New South Wales, Sydney, NSW, Australia
- **Ruparao T. Gahukar**, Arag Biotech Pvt. Ltd., Nagpur, India.
- **S amantha M. Berdej**, Wilfrid Laurier University, Waterloo, Ontario, Canada
- **Sancia E.T. van der Meij**, Ne therlands Centre for Biodiversity Naturalis, Leiden, The Netherla nds
- **Sandra M. Carmello-Guerreiro**, S tate University of Campinas, Campinas, SP, Brazil
- **Sanha Kim**, Seoul National University, Seoul, Korea
- **Sanjog T. Thul**, Central Institute of Medicinal and Aromatic Plants (CIMAP-CSIR), Lucknow, India
- **Sankar Harish**, Tamil Nadu Agricultural University, Tamil Nadu, India
- **Santiago Martin-Bravo**, Pablo de Olavide University, Sevilla, Spain
- **Shahabuddin** , Tadulako University, Tondo, Palu, Central Sulawesi, Indonesia
- **Socrates Trujillo**, US Food and Drug Administration, College Park, MD, USA
- **Sugeng Budiharta**, Purwodadi Botanic Garden, Indonesian Institute of Science, Pasuruan, Indonesia
- **Sugiyarto** , Sebelas Maret University, Surakarta, Central Java, Indonesia
- **Supachitra Chadchawan** , Chulalongkorn University, Bangkok, Thailand
- **Sutarno** , Sebelas Maret University, Surakarta, Central Java, Indonesia
- **Sutomo**, Bali Botanic Garden, Indonesian Institute of Science, Tabanan, Bali, Indonesia
- **Suwarno**, University of Syiah Kuala, Banda Aceh, Aceh, Indonesia
- **T. Alief Aththorick**, North Sumatra University, Medan, North Sumatra, Indonesia
- **Taher Ghadirian**, Plan for the Land Society, Tehran, Iran
- **Tati Suryati Syamsudin** , Bandung Institute of Technology, Bandung, Indonesia
- **Thamasak Yeemin**, Ramkhamhaeng University, Bangkok, Thailand
- **Vaclav Mahelka**, Academy of Sciences of the Czech Republic, Trebon, Czech Republic
- **X iuyun Zhao** , Huazhong Agricultural University, Wuhan, Hubei, PR China
- **Yelda Ozden-Tokatli**, Gebze Institute of Technology, Kocaeli, Turkey
- **Yohanes Y. Rahawarin**, State University of Papua, Manokwari, West Papua, Indonesia
- **Yulianti** , Research Institute for Forest Tree Seed Technology, Forest Research and Development Agency, Ministry of Forestry, Bogor, West Java, Indonesia
- **Z .A. Muchlisin** , Sy iah Kuala University, Banda Aceh, Indonesia
- **Zb ynek Polesny** , Czech University of Life Sciences, Prague, Czech Republic

- **Zu Ifahmi**, State Islamic University of Sultan Syarif Kasim Riau, Pekanbaru, Riau

## 2010

- **Abd Fattah N. Abd Rabou**, Department of Biology, Faculty of Science, Islamic University of Gaza, Palestine
- **Agung Kurniawan**, Bali Botanic Garden, Indonesian Institute of Science (LIPI), Tabanan, Bali, Indonesia
- **Ahmad Dwi Setyawan**, Department of Biology, Faculty of Mathematics and Natural Sciences, Sebelas Maret University, Surakarta, Central Java, Indonesia
- **Akira Itoh**, Laboratory of Plant Ecology, Graduate School of Science, Osaka City University, Japan
- **Alan J. Lymbery**, Division of Veterinary and Biomedical Sciences, Murdoch University, Murdoch, Australia
- **Ali Saad Mohamed**, College of Veterinary Medicine, Sudan University of Science and Technology, Khartoum, North- Sudan
- **Alfons Andrew Maramis**, Biology Department, Faculty of Mathematics and Natural Sciences, State University of Manado, Tondano, North of Sulawesi, Indonesia
- **Am Azbas Taurusman**, Department of Utilization of Fisheries Resources, Faculty of Fisheries and Marine Sciences, Bogor Agricultural University, Bogor, West Java, Indonesia
- **Artini Pangastuti**, Department of Biology, Faculty of Mathematics and Natural Sciences, Sebelas Maret University, Surakarta, Central Java, Indonesia
- **Bambang Hero Saharjo**, Forest Fire Laboratory, Department of Silviculture, Faculty of Forestry, Bogor Agricultural University, Bogor, West Java, Indonesia
- **Bambang Sulistiyarto**, Christian University of Palangkaraya, Palangkaraya, Central Kalimantan, Indonesia
- **Betty Mauliya Bustam**, Department of Biology, Faculty of Mathematics and Natural Sciences, Syiah Kuala University, Banda Aceh, Nangroe Aceh Darussalam, Indonesia
- **Bradley Bergstrom**, Department of Biology, Valdosta State University, Valdosta, GA, USA
- **Charis Amarantini**, Faculty of Biology, Duta Wacana Christian University, Yogyakarta, Indonesia
- **Cristina Cruz**, Department of Zoology and Anthropology, Faculty of Sciences, Universidade do Porto, Portugal
- **Cynthia Fowler**, Society of Ethnobiology, Wofford College, Spartanburg, SC, USA
- **Daiane H. Nunes**, Department of Agronomy, State University of Londrina, Londrina, Brazil
- **Danielle Krebs**, RASI - Conservation Foundation, Samarinda, East Kalimantan, Indonesia
- **Deden Mudiana**, Purwodadi Botanical Garden, Indonesian Institute of Sciences, Pasuruan, East Java, Indonesia
- **Dewi Ayu Lestari**, Purwodadi Botanical Garden, Indonesian Institute of Sciences, Pasuruan, East Java, Indonesia
- **Dirk Holscher**, Division of Tropical Silviculture and Forest Ecology, Faculty of Forest Sciences and Forest Ecology, Georg-August University, Gottingen, Germany
- **Djoko Purnomo**, Faculty of Agriculture, Sebelas Maret University, Surakarta, Indonesia
- **Dwi Hastuti**, Stabilization Office of Forest Area XI, Ministry of Forestry, Yogyakarta, Indonesia
- **Dwi Murti Puspitaningtyas**, Center for Plant Conservation, Bogor Botanical Garden, Indonesian Institute of Sciences, Bogor, West Java, Indonesia
- **Edi Rudi**, Department of Biology, Faculty of Mathematics and Natural Sciences, Syiah Kuala University, Banda Aceh, Nangroe Aceh Darussalam, Indonesia
- **Eizi Suzuki**, Earth and Environmental Sciences, Graduate School of Science and Engineering, Kagoshima University, Japan
- **Esti Endah Ariyanti**, Purwodadi Botanical Garden, Indonesian Institute of Sciences, Pasuruan, East Java, Indonesia



- **Fitmawati**, Department of Biology, Faculty of Mathematics and Natural Sciences, State University of Riau, Pekanbaru, Riau, Indonesia
- **Freddy Pattiselanno**, Animal Production Laboratory, Animal Science, Fishery & Marine Sciences, State University of Papua, Manokwari, West Papua, Indonesia
- **Gono Semiadi**, Zoology Division, Research Center for Biology, Indonesian Institute of Sciences, Cibinong-Bogor, West Java, Indonesia
- **Guofan Shao**, Department of Forestry and Natural Resources, Purdue University, West Lafayette, IN, USA
- **Hapry Fred Nico Lapien**, Faculty of Animal Science, Sam Ratulangi University, Manado, North Sulawesi, Indonesia
- **Haryono**, Zoology Division, Research Center for Biology, Indonesian Institute of Sciences, Cibinong-Bogor, West Java, Indonesia
- **Hwan Su Yoon**, Bigelow Laboratory for Ocean Sciences, McKown Point Road, West Boothbay Harbor, ME, USA
- **Irnanda Aiko Fifi Juuna**, Department of Soil Sciences, Faculty of Agriculture and Agriculture Technology, State University of Papua, Manokwari, West Papua, Indonesia.
- **Iskandar Z. Siregar**, Department of Silviculture, Faculty of Forestry, Bogor Agricultural University, Bogor, West Java, Indonesia
- **Issirep Sumardi**, Faculty of Biology, Gadjah Mada University, Yogyakarta, Indonesia
- **Jamsari**, P lant Breeding Section, Faculty of Agriculture, Andalas University, Padang, West Sumatra, Indonesia
- **Joko Ridho Witono**, Center for Plant Conservation, Bogor Botanical Garden, Indonesian Institute of Sciences, Bogor, West Java, Indonesia
- **Kanika Sharma**, Microbial Research Laboratory, Department of Botany, University College of Science, M.L. Sukhadia University, Udaipur, India
- **Kristamtini**, Assessment Institute for Agricultural Technology Yogyakarta, Ministry of Agriculture, Yogyakarta, Indonesia
- **Lily Surayya Eka Putri**, Department of Biology, Faculty of Science and Technology, State Islamic University Syarif Hidayatullah Jakarta, Indonesia
- **Livia Wanntorp**, Department of Phanerogamic Botany, Swedish Museum of Natural History, Stockholm, Sweden
- **Luitgard Schwendenmann**, School of Environment, University of Auckland, New Zealand
- **M ade Sri Prana**, Botany Division, Research Center for Biology, Indonesian Institute of Sciences, Cibinong-Bogor, West Java, Indonesia
- **Magdy H. Abd El-Twab**, Department of Botany and Microbiology, Faculty of Science, Minia University, El-Minia City, Egypt
- **Magdy Ibrahim El-Bana**, Department of Biology, College of Teacher, King Saud University, Riyadh, Saudi Arabia
- **Mahendra Kumar Rai**, Department of Biotechnology, SGB Amravati University, Maharashtra, India
- **M anuela Winkler**, Institute of Botany, Department of Integrative Biology, University of Natural Resources and Applied Life Sciences, Vienna, Austria
- **Maria de los Angeles La Torre Cuadros**, Department of Forest Management, Faculty of Forestry Sciences, National Agrarian University, La Molina, Lima, Peru
- **Maria Teresa Manfredi**, Department of Animal Pathology, Hygiene and Veterinary Public Health, Università Studi degli di Milano, Italy
- **Medi Hendra**, Biology Department, Faculty of Mathematics and Natural Sciences, Mulawarman University, Samarinda, East Kalimantan, Indonesia
- **Mera Wulandari**, Faculty of Biology, Gadjah Mada University, Yogyakarta, Indonesia
- **Mochamad Arief Soendjoto**, Faculty of Forestry, Lambung Mangkurat University, Banjarbaru, South Kalimantan, Indonesia,

- **Nina Dwi Yulia**, Purwodadi Botanic Garden, Indonesian Institute of Sciences, Pasuruan, East Java, Indonesia
- **Nur Fadli**, Department of Biology, Faculty of Mathematics and Natural Sciences, Syiah Kuala University, Banda Aceh, Nangroe Aceh Darussalam, Indonesia
- **Onrizal**, Department of Forestry, Faculty of Agriculture, North Sumatra University, Medan, North Sumatra, Indonesia
- **Peter C. Boyce**, School of Biological Sciences, Universiti Sains Malaysia, Pulau Pinang, Malaysia
- **Phillip T.O. Raburu**, Fisheries Department, Moi University, Eldoret, Kenya
- **R. Susanti**, Department of Biology, Faculty of Mathematics and Natural Sciences, Semarang State University, Semarang, Central Java, Indonesia.
- **Rofiq Sunaryanto**, Center of Biotechnology, Agency for the Assessment and Application Technology, South Tangerang, Banten, Indonesia
- **Serafinah Indriyani**, Biology Department, Faculty of Mathematics and Natural Sciences, Brawijaya University, Malang, East Java, Indonesia.
- **Shahabuddin**, Faculty of Agriculture, Tadulako University, Tondo, Palu, Central Sulawesi, Indonesia
- **Shao-yun He**, Department of Horticulture, South China Agricultural University, Guangzhou, P.R. China
- **Simone M. Scheffer-Basso**, Universidade de Passo Fundo, Bairro Sao Jose, Brazil
- **Siti Sofiah**, Purwodadi Botanic Garden, Indonesian Institute of Sciences, Pasuruan, East Java, Indonesia
- **Skyler J. Hackley** University of California, Santa Cruz, CA, USA and Ecosystems Center, Marine Biological Laboratory, Woods Hole, MA, USA
- **Sri Wilujeng**, Biology Program, Department of Mathematics and Basic Science Education, Faculty of Education, Cendrawasih University, Jayapura, Papua, Indonesia
- **Sugardjito**, Zoology Division, Research Center for Biology, Indonesian Institute of Sciences, Cibinong-Bogor, West Java, Indonesia
- **Sugiyarto**, Department of Biology, Faculty of Mathematics and Natural Sciences, Sebelas Maret University, Surakarta, Central Java, Indonesia
- **Suhadi**, Department of Biology, Faculty of Mathematics and Natural Sciences, State University of Malang, Malang, East Java, Indonesia
- **Suhartono**, Department of Biology, Faculty of Mathematics and Natural Sciences, Syiah Kuala University, Banda Aceh, Nangroe Aceh Darussalam, Indonesia
- **Sundaram Seshadri**, S hri AMM Murugappa Chettiar Research Centre, Taramani, Chennai, India
- **Supyani**, Faculty of Agriculture, Sebelas Maret University, Surakarta, Indonesia
- **Sutarno**, Department of Biology, Faculty of Mathematics and Natural Sciences, Sebelas Maret University, Surakarta, Central Java, Indonesia
- **Tati Suryati S. Subahar**, School of Life Sciences & Technology, Bandung Institute of Technology, Bandung, West Java, Indonesia
- **Thomas C. Wanger**, Environment Institute, School of Earth and Environmental Sciences, University of Adelaide, Australia
- **Titut Yulistyarini**, Purwodadi Botanic Garden, Indonesian Institute of Sciences, Pasuruan, East Java, Indonesia
- **Tiziano Bo**, Department of Life and Environmental Science, University of Piemonte Orientale, Alessandria, Italy
- **Udhi Eko Hernawan**, Research Center for Oceanography, Indonesian Institute of Sciences, Tual, Southeast Maluku, Indonesia
- **Utaminingsih**, Faculty of Biology, Gadjah Mada University, Yogyakarta, Indonesia
- **Wilhelm Barthlott**, Nees-Institute for Biodiversity of Plants, Bonn, Germany

- **Wiryono**, Faculty of Agriculture, Bengkulu University, Bengkulu, Indonesia
- **Yaya Ihya Ulumuddin**, Research Center for Oceanography, Indonesian Institute of Sciences, North Jakarta, Indonesia
- **Yekki Yasmin**, Department of Biology, Faculty of Mathematics and Natural Sciences, Syiah Kuala University, Banda Aceh, Nangroe Aceh Darussalam, Indonesia
- **Yohan Rusiyantoro**, Department of Animal Science, Faculty of Agriculture, University of Tadulako, Tondo Palu, Indonesia
- **Yohanes Y. Rahawarin**, Faculty of Forestry, State University of Papua, Manokwari, West Papua, Indonesia
- **Yuyu Suryasari Poerba**, Botany Division, Research Center for Biology, Indonesian Institute of Sciences, Cibinong-Bogor, West Java, Indonesia
- **Z aenal Mutaqien**, Cibodas Botanical Garden, Indonesian Institute of Sciences, Cianjur, West Java, Indonesia
- **Z hu Hua** , Xishuangbanna Tropical Botanical Garden, Chinese Academy of Sciences, Kunming, P.R. China
- **Zu mairdar** , Department of Biology, Faculty of Mathematics and Natural Sciences, Syiah Kuala University, Banda Aceh, Nangroe Aceh Darussalam, Indonesia

[Home](#)[Content and Archives](#)[Aims and Scopes](#)[Editorial Board](#)[Guidance for Authors](#)[Ethical Guidelines](#)[Charges](#)[Membership](#)[Previously Reviewers](#)[Conference Events](#)**EDITOR-IN-CHIEF:**

Sutarno

**EDITORIAL MEMBERS:**

English Editors: Graham Egleton (grahameagleton@gmail.com), Suranto (surantouns@gmail.com); Technical Editor & Banking: Artini Pangastuti (pangastuti\_tutut@yahoo.co.id), Solichatun (solichatun\_s@yahoo.com); Distribution & Marketing: Rita Rakhmawati (oktia@yahoo.com); Webmaster: Ari Pitoyo (aripitoyo@yahoo.co.id)

**MANAGING EDITORS:**

Ahmad Dwi Setyawan (unsjournals@gmail.com)

**EDITORIAL BOARD (COMMUNICATING EDITORS):**

Abdel Fattah N.A. Rabou (Palestine), Agnieszka B. Najda (Poland), Alan J. Lymbery (Australia), Alireza Ghannadi (Iran), Ankur Patwardhan (India), Bambang H. Saharjo (Indonesia), Daiane H. Nunes (Brazil), Darlina Md. Naim (Malaysia), Ghulam Hassan Dar (India); Faiza Abbasi (India), Hassan Pourbabaee (Iran), I Made Suidiana (Indonesia), Ivan Zambrana-Flores (United Kingdom), Joko R. Witono (Indonesia), Katsuhiko Kondo (Japan), Krishna Raj (India), Livia Wanntorp (Sweden), M. Jayakara Bhandary (India), Mahdi Reyahi-Khoram (Iran), Mahendra K. Rai (India), Mahesh K. Adhikari (Nepal), Maria Panitsa (Greece), Maryam Keshavarzi (Iran), Muhammad Akram (Pakistan), Mochamad A. Soendjoto (Indonesia), Mohib Shah (Pakistan), Mohamed M.M. Najim (Srilanka), Morteza Eighani (Iran), Pawan K. Bharti (India), Paul K. Mbugua (Kenya), Rasool B. Tareen (Pakistan), Seweta Srivastava (India), Seyed Aliakbar Hedayati (Iran), Shahabuddin (Indonesia), Shahir Shamsir (Malaysia), Stavros Lalas (Greece), Subhash Santra (India), Sugiyarto (Indonesia), T.N. Prakash Kammardi (India)

**ISSN 1412-033X | E-ISSN 2085-4722****PUBLISHER:** Society for Indonesian Biodiversity**CO-PUBLISHER:** Department of Biology, FMNS, Sebelas Maret University Surakarta**FIRST PUBLISHED:** 2000**ADDRESS:**

Department of Biology, FMNS, Sebelas Maret University  
Jl. Ir. Sutami 36A Surakarta 57126. Tel. & Fax.: +62-271-663375, Email:  
unsjournals@yahoo.com

**ONLINE:** [biodiversitas.mipa.uns.ac.id](http://biodiversitas.mipa.uns.ac.id)**EXPERTISE AND EMAIL ADDRESS OF COMMUNICATING EDITORS:****GENETIC DIVERSITY:**

- **Agnieszka B. Najda** (agnieszka.najda@up.lublin.pl),
- **Alan J. Lymbery** (a.lymbery@murdoch.edu.au),
- **Darlina Md. Naim** (darlinamdn@usm.my),
- **Mahendra Kumar Rai** (pmkrai@hotmail.com),
- **Maryam Keshavarzi** (neshat112000@yahoo.com)

**SPECIES DIVERSITY:**

- **Joko Ridho Witono** (jrwitono@yahoo.com),
- **Katsuhiko Kondo** (k3kondo@nodai.ac.jp),
- **Livia Wanntorp** (livia.wanntorp@nrm.se),
- **Mahesh K. Adhikari** (mkg\_adh@wlink.com.np),
- **Maria Panitsa** (mpanitsa@upatras.gr),
- **Mohib Shah** (mohibshah@awkum.edu.pk),
- **Paul K. Mbugua** (paulkmbugua@gmail.com),
- **Rasool B. Tareen** (rbtareen@yahoo.com).

**ECOSYSTEM DIVERSITY:**

- **Abd Fattah N. Abd Rabou** (arabou@iugaza.edu),
- **Alireza Ghannadi** (aghannadi@yahoo.com),

- **Ankur Patwardhan** (ankurpatwardhan@gmail.com),
- **Bambang Hero Saharjo** (bhsaharjo@gmail.com),
- **Daiane H. Nunes** (nunesdaiane@gmail.com),
- **Faiza Abbasi** (faeza.abbasi@gmail.com),
- **Ghulam Hassan Dar** (profdar99@gmail.com),
- **Hassan Pourbabaie** (H\_Pourbabaie@guilan.ac.ir),
- **I Made Sudiana** (sudianai@yahoo.com),
- **Ivan Zambrana-Flores** (izambrana@gmail.com),
- **Krishna Raj** (krishnarajisec@yahoo.co.uk),
- **Mahdi Reyahi-Khoram** (phdmrk@gmail.com),
- **Mochamad A. Soendjoto** (masoendjoto@gmail.com),
- **Mohamed M.M. Najim** (mnajim@kln.ac.lk),
- **Morteza Eighani** (morteza\_eighani@yahoo.com),
- **Pawan K. Bharti** (gurupawanbharti@rediffmail.com),
- **Seweta Srivastava** (seweta.21896@lpu.co.in),
- **Seyed Aliakbar Hedayati** (Hedayati@gau.ac.ir),
- **Shahabuddin** (shahabsaleh@gmail.com),
- **Shahir Shamsir** (shahirshamsir@gmail.com),
- **Shri Kant Tripathi** (shahirshamsir@gmail.com),
- **Stavros Lalas** (slalas@teilar.gr),
- **Subhash C. Santra** (scsantra@yahoo.com),
- **Sugiyarto** (sugiyarto\_ys@yahoo.com),
- **T.N.Prakash Kammardi** (prakashtnk@yahoo.com).

#### **ETHNOBIOLOGY:**

- **M. Jayakara Bhandary** (mbjaikar@gmail.com),
- **Muhammad Akram** (makram\_0451@hotmail.com).

[Download the Editorial Boards.](#)

# BIODIVERSITAS

Journal of Biological Diversity  
Volume 19 - Number 3 - May 2018

---

- Financial analysis of dipterocarp log production and rubber production in the forest and land rehabilitation program of Sekolaq Muliq, West Kutai District, Indonesia** 757-766  
ABUBAKAR M. LAHJIE, AGUS LEONG, B.D.A.S. SIMARANGKIR, R. KRISTININGRUM, YOSEP RUSLIM
- Tree stand floristic dynamics in secondary forests of different ages in Sarawak, Malaysia** 767-773  
KARYATI, ISA B. IPOR, ISMAIL JUSOH, MOHD. EFFENDI WASLI
- The preservation of somatic embryos of papaya derived from papaya lateral shoots after being stored in cryopreservation to maintain plant genetic information in the future** 774-779  
DINI HERVANI, DARDA EFENDI, M. RAHMAD SUHARTANTO, BAMBANG S. PURWOKO
- Short Communication: The relationship between content of particular metabolites of fallen mangrove leaves and the rate at which the leaves decompose over time** 780-785  
DAFIT ARIYANTO, DIETRIECH G. BENGEN, TRI PRARTONO, YUSLI WARDIATNO
- Phytoremediation of petroleum hydrocarbon using three mangrove species applied through tidal bioreactor** 786-792  
NURUL HIDAYATI, HAMIM HAMIM, YOHANA C. SULISTYANINGSIH
- Spatial and temporal variability of surface chlorophyll-a in the Gulf of Tomini, Sulawesi, Indonesia** 793-801  
QURNIA WULAN SARI, EKO SISWANTO, DEDI SETIABUDIDAYA, INDRA YUSTIAN, ISKHAQ ISKANDAR
- SRY gene mutation in *Rattus norvegicus* induced by various time exposure of mobile phone** 802-808  
ARNI AMIR, ERYATI DARWIN, AHMAD ZULVA JUNIARTO
- Morpho-anatomy and physiology of red galangal (*Alpinia purpurata*) and white galangal (*Alpinia galanga*) under some salinity stress levels** 809-815  
TIA SETIAWATI, ANIS SUSILAWATI, ASEP ZAINAL MUTAQIN, MOHAMAD NURZAMAN, ANNISA, RUHYAT PARTASASMITA, KARYONO
- Identification and characterization of *Edwardsiella ictaluri* from diseased *Pangasius pangasius*, cultured in Cirata Lake, Indonesia** 816-822  
MIRA MAWARDI, JAELANI, ZAKKI ZAINUN, YUANI MUNDAYANA, BAIRD SAM CHILORA, ESTI HANDAYANI HARDI
- Short Communication: *Dugong dugon* Müller, 1776 (Sirenia, Dugongidae) in Bangka Island, Indonesia** 823-830  
RANDI SYAFUTRA, WAHYU ADI, MUHAMMAD IQBAL, INDRA YUSTIAN
- Ant species (Hymenoptera: Formicidae) in the three forests of the Ischigualasto Provincial Park, a protected area of the Monte Desert, Argentina** 831-839  
EMILCE AMATTA, LUIS A. CALCATERRA, STELLA M. GIANNONI
- Assessment of *Daleh* swidden agriculture as an innovative alternative to conventional swidden under conditions of external pressure on local forest management in Kalimantan, Indonesia** 840-848  
NDAN IMANG, RUJEHAN, NELLA NAOMI DUAKAJU
- Wattled Brushturkey hunting system in the Sigim and Sinaitousi communities in the buffer zone of the Arfak Mountain Nature Reserve, West Papua, Indonesia** 849-856  
HOTLAN MANIK, HUSMY YURMIATY, INDRAWATI YUDHA ASMARA, HANDARTO, JOHAN ISKANDAR, RUHYAT PARTASASMITA

<b>Short Communication: Cave-dwelling Arthropod community of Semedi Show Cave in Gunungsewu Karst Area, Pacitan, East Java, Indonesia</b>	<b>857-866</b>
ISMA DWI KURNIAWAN, CAHYO RAHMADI, REZZY EKO CARAKA, TIARA E. ARDI	
<b>Analyses of bioindicators and physicochemical parameters of water of Lake Tondano, North Sulawesi Province, Indonesia</b>	<b>867-874</b>
PRABANG SETYONO, WIDHI HIMAWAN	
<b><i>Bazzania</i> Gray (Lepidoziaceae, Marchantiophyta) in Central Java, Indonesia</b>	<b>875-887</b>
LILIH KHOTIMPERWATI, RINA SRI KASIAMDARI, SANTOSA, BUDI SETIADI DARYONO	
<b>Seasonal variation of catch per unit effort and catch composition in a Persian Gulf longline fishery</b>	<b>888-892</b>
SEYED YOUSEF PAIGHAMBARI, MORTEZA EIGHANI	
<b>West Sumatra Brown Rice resistance to Brown Planthopper and Blast Disease</b>	<b>893-898</b>
INDRA DWIPA, AUZAR SYARIF, IRFAN SULIANSYAH, ETTI SWASTI	
<b>Characterization of abundance and diversity of lactic acid bacteria from <i>Apis dorsata</i> hives and flowers in East Nusa Tenggara, Indonesia</b>	<b>899-905</b>
AMOR TRESNA KARYAWATI, LILIS NURAIIDA, YULIN LESTARI, ANJA MERYANDINI	
<b>Characterizations of endophytic <i>Bacillus</i> strains from tomato roots as growth promoter and biocontrol of <i>Ralstonia solanacearum</i></b>	<b>906-911</b>
YULMIRA YANTI, WARNITA, REFLIN, CHAINUR RAHMAN NASUTION	
<b>Short Communication: First record of the Genus <i>Calamaria</i> (Squamata: Colubridae: Calamariinae) from Karimunjawa Island, Indonesia: Morphology and systematic</b>	<b>912-917</b>
IRVAN SIDIK, DADANG R. SUBASLI, SUTIMAN B. SUMITRO, NASHI WIDODO, NIA KURNIAWAN	
<b>The distribution of vertical leaves and leaves biomass on ten mangrove species at Ngurah Rai Forest Park, Denpasar, Bali, Indonesia</b>	<b>918-926</b>
I PUTU GEDE ARDHANA, I M.G.S. RIMBAWAN, PUJO NUR CAHYO, YUYUN FITRIANI, SISKAROHANI	
<b>An analysis of capture fisheries resource depletion in Cirata Reservoir, West Java, Indonesia</b>	<b>927-935</b>
ZUZY ANNA	
<b>The income structure of smallholder forest farmers in rural Sumbawa, Indonesia</b>	<b>936-946</b>
BUDIMAN ACHMAD, DIAN DINIYATI	
<b>Phenotypic identification of indigenous fungi and lactic acid bacteria isolated from 'gatot' an Indonesian fermented food</b>	<b>947-954</b>
ASTRIANI ASTRIANI, NURUD DINIYAH, JAY JAYUS, NURHAYATI NURHAYATI	
<b>Assessments of farmers' perception and utilization status of <i>Brachiaria</i> grass in selected areas of Ethiopia</b>	<b>955-966</b>
WUBETIE ADNEW, BERHANU A. TSEGAY, ASAMINEW TASSEW, BIMREW ASMARE	
<b>Comparative study on the fish diversity from natural and bauxite post-mining in wetland system of Bintan Island, Indonesia</b>	<b>967-973</b>
TRI APRIADI, GINANJAR PRATAMA, RISANDI DWIRAMA PUTRA, JUMSURIZAL, YALES VEVA JAYA, MUHAMMAD FIRDAUS, HERU DIWAN ARPAS, ANI SURYANTI	
<b>Short Communication: Viability and environmental effect to conidial germination of antagonistic fungi that potential as biological control of <i>Colletotrichum gloeosporoides</i> caused antracnose disease on chili</b>	<b>974-977</b>
NURBAILIS, MARTINIUS, VERRY AZNIZA	
<b>Morphogenetic and population structure of two species marine bivalve (Ostreidae: <i>Saccostrea cucullata</i> and <i>Crassostrea iredalei</i>) in Aceh, Indonesia</b>	<b>978-988</b>
MUTIA RAMADHANIATY, ISDRAJAD SETYOBUDIANDI, HAWIS H. MADDUPPA	

<b>Adaptation behavior of Bornean Orangutan (<i>Pongo pygmaeus morio</i>) reintroduction in Kehje Sewen Forest, East Kalimantan, Indonesia</b> SYAHIK NUR BANI, DYAH PERWITASARI-FARAJALLAH, SRI SUCI UTAMI ATMOKO, JAMARTIN SIHITE	<b>989-996</b>
<b>The duck cytochrome oxidase I (COI) gene: Sequence and patterns analysis for potential barcoding tool</b> R. SUSANTI, RETNO SRI ISWARI, FIDIA FIBRIANA, INDRIAWATI	<b>997-1003</b>
<b>Variation in seed morpho-physiological and biochemical traits of Java olive populations originated from Java, Bali, Lombok, and Timor Islands, Indonesia</b> DEDE J. SUDRAJAT, ICHSAN SUWANDHI, ISKANDAR Z. SIREGAR, ULFAH J. SIREGAR	<b>1004-1012</b>
<b>Characterization of Sentani gudgeon, <i>Oxyeleotris heterodon</i> (Weber, 1907) at Sentani Lake, Papua, Indonesia based on truss morphometric</b> ABINAWANTO, EKA DEWI SRIYANI, A. BOWOLAKSONO	<b>1013-1020</b>
<b>The best incubation time for primary productivity of phytoplankton in Laguna Lake, North Maluku, Indonesia</b> YULIANA, MUHAMMAD IRFAN	<b>1021-1028</b>
<b>Short Communication: Abundance of corn planthopper (<i>Stenocranus pacificus</i> Kirkaldy 1907, Hemiptera: Delphacidae) on five new corn varieties</b> MY SYAHRAWATI, NOVRI NELLY, HASMIANDY HAMID, SISKI EFENDI	<b>1029-1034</b>
<b>Molecular identification of shark fins in Malaysian Borneo's local markets</b> BADRUL MUNIR MD-ZAIN, SITI NUR AZMINA ABID-KAMAL, NOR RAHMANAIFAT, MUHAMMAD ABU BAKAR ABDUL-LATIFF, ABUMOHD-HASHIM, AHMAD AMPENG, SALMAH YAAKOP, ABDULLAH SAMAT	<b>1035-1043</b>
<b>Seagrass beds as the buffer zone for fish biodiversity in coastal water of Bontang City, East Kalimantan, Indonesia</b> ADITYA IRAWAN, SUPRIHARYONO, JOHANNES HUTABARAT, AMBARIYANTO	<b>1044-1053</b>
<b>The local management and sustainability of swidden farming in the Villages of Bojongsalam and Sukaresmi, Upper Cisokan Watershed, West Java, Indonesia</b> IRA ROBIBATUL CHOIR, JOHAN ISKANDAR, PARIKESIT, RUHYAT PARTASASMITA, TEGUH HUSODO, JOKO KUSMORO, ERRI NOVIAR MEGANTARA	<b>1054-1065</b>
<b>Bird diversity of tea plantations in Darjeeling Hills, Eastern Himalaya, India</b> ABHISHEK CHETTRI, KISHOR SHARMA, SAILENDRA DEWAN, BHOJ KUMAR ACHARYA	<b>1066-1073</b>
<b>Phylogenetic analysis of Dipterocarpaceae in Ketambe Research Station, Gunung Leuser National Park (Sumatra, Indonesia) based on <i>rbcL</i> and <i>matK</i> genes</b> ESSY HARNELLY, ZAIRIN THOMY, NIR FATHIYA	<b>1074-1080</b>
<b>Orchid exploration in Mount Bintan Besar Protected Forest, Bintan Island, Riau Islands Province, Sumatra, Indonesia</b> DWI MURTI PUSPITANINGTYAS	<b>1081-1088</b>
<b>Study of coral reef for marine ecotourism development based on region suitability and carrying capacity in Marsegu Island Nature Tourism Park, Maluku, Indonesia</b> HENDERINA LELLOLTERY, SATYAWAN PUDYATMOKO, CHAFID FANDELLI, MUHAMAD BAIQUNI	<b>1089-1096</b>
<b>The differences in floral structures of three sandalwood variants in one of Gunung Sewu (Indonesia) population, and their consequences on visitor diversity and visitation rate</b> AHMAD NAUFAL FATHIN, YENI W.N. RATNANINGRUM	<b>1097-1101</b>
<b>Community forestry adoption based on multipurpose tree species diversity towards to sustainable forest management in ICEF of University of Lampung, Indonesia</b> CHRISTINE WULANDARI, AFIF BINTORO, RUSITA, TRIO SANTOSO, DURYAT, HARI KASKOYO, ERWIN, PITOJO BUDIONO	<b>1102-1109</b>



<b>Short Communication: The diversity of wild <i>Dendrobium</i> (Orchidaceae) in Central Bali, Indonesia</b>	<b>1110-1116</b>
IDA AYU PUTRI DARMAWATI, I NYOMAN RAI, RINDANG DWIYANI, IDA AYU ASTARINI	
<b>Distribution of benthic habitat using Landsat-7 Imagery in shallow waters of Sekupang, Batam Island, Indonesia</b>	<b>1117-1122</b>
MUHAMMAD ZAINUDDIN LUBIS, WENANG ANUROGO, ADITYA HANAFI, HUSNUL KAUSARIAN, HERIKA MUHAMAD TAKI, SATRIA ANTONI	
<b>Macrozoobenthos as bioindicator of ecological status in Tanjung Pasir Coastal, Tangerang District, Banten Province, Indonesia</b>	<b>1123-1129</b>
ASEP SAHIDIN, ZAHIDAH, HETI HERAWATI, YUSLI WARDIATNO, RUHYAT PARTASASMITA	
<b>Potential and management strategy of floral biodiversity in the coastal areas in East Kalimantan, Indonesia</b>	<b>1130-1137</b>
RUJEHAN, PAULUS MATIUS	
<b>People's views towards Gunung Palung National Park, West Kalimantan, Indonesia</b>	<b>1138-1146</b>
JAJAT SUDRAJAT, SITI SAWERAH, NIA PERMATASARI, ANITA SUHARYANI, AMELDALIA KARMONI, GUSTI Z. ANSHARI, DADANG WARDHANA, DICKO ROSSANDA	
<b>Diversity of bivalves in Tanjung Balai Asahan Waters, North Sumatra, Indonesia</b>	<b>1147-1153</b>
IPANNA ENGGAR SUSETYA, DESRITA, ERYANA DHALIA DRAJAD GINTING, MASRIAN FAUZAN, ERI YUSNI, SITI AISYAH SARIDU	
<b>Diversity and density of crabs in degraded mangrove area at Tanjung Panjang Nature Reserve in Gorontalo, Indonesia</b>	<b>1154-1159</b>
NURAIN LAPOLO, RAMLI UTINA, DEWI WAHYUNI K. BADERAN	
<b>Molecular characterization of induced mutation of jewawut (<i>Setaria italica</i> ssp. <i>italica</i>) from Buru Island, Indonesia using SRAP</b>	<b>1160-1168</b>
KUSUMADEWI SRI YULITA, RIDWAN	
<b>Frequency and coexistence of the C677T and A1298C polymorphisms of the MTHFR gene in Aures region of Algeria</b>	<b>1169-1175</b>
DJAARA HAYAT, YAHIA MOULOUD, BOUSSIF ABDELALI	
<b>Short Communication: Attractiveness of subterranean termite <i>Coptotermes formosanus</i> to plant leaf extracts</b>	<b>1176-1180</b>
YULIATI INDRAYANI, MUSRIZAL MUIN, CYNTHIA ADILLA, TSUYOSHI YOSHIMURA	

---

# Diversity and density of crabs in degraded mangrove area at Tanjung Panjang Nature Reserve in Gorontalo, Indonesia

NURAIN LAPOLO<sup>1\*</sup>, RAMLI UTINA<sup>2,3\*\*</sup>, DEWI WAHYUNI K. BADERAN<sup>2,3</sup>

<sup>1</sup>Demography and Environmental Studies, Postgraduate Program, Universitas Negeri Gorontalo. Jl. Jenderal Sudirman No. 6, Kota Gorontalo 96128, Gorontalo Province, Indonesia. \*email: nurainlapolo0205@gmail.com

<sup>2</sup>Department of Biology, Faculty of Mathematics and Natural Sciences, Universitas Negeri Gorontalo. Jl. Jenderal Sudirman No. 6, Kota Gorontalo 96128, Gorontalo Province, Indonesia. Tel.: +62-435-821125; Fax.: +62-435-821752. \*\*email: ramli.utina@ung.ac.id

<sup>3</sup>Coastal Ecology Based on Local Wisdom Research Center, Universitas Negeri Gorontalo. Kota Gorontalo 96128, Gorontalo Province, Indonesia

Manuscript received: 18 April 2018. Revision accepted: 25 May 2018.

**Abstract.** *Lapolo N, Utina R, Baderan DWK. 2018. Diversity and density of crabs in degraded mangrove area at Tanjung Panjang Nature Reserve in Gorontalo, Indonesia. Biodiversitas 19: 1154-1159.* This study was aimed to analyze the diversity and the density of crabs in a degraded mangrove area including in the intact mangrove area and the fishponds (the degraded mangrove area). The data from this study could be used as supporting data for decision makers to slow down the degradation of mangrove along the area of Tanjung Panjang Natural Reserve. The observed data i.e diversity and density of crabs were collected using the stratified random sampling method (10 m x 10 m plot). Environmental parameters suited to crab habitat were also measured. The samples were taken from 18 spots. The study shows that 20 species of crabs were obtained within the mangrove area, and 11 species were founded within the fishponds area. Interestingly, two species of crabs i.e *Varuna yui* and *Varuna litterata* were only founded in fishponds area. The density of crabs in mangrove area ranged between 3.23 ind/300m<sup>2</sup> and 4.52 ind/300m<sup>2</sup>, while the density of crabs in fishponds area ranged between 0.16 ind/300m<sup>2</sup> and 0.63 ind/300m<sup>2</sup>. Further study revealed that characteristics and the age of mangrove trees affected macrozoobenthic biota (Gastropods, Bivalvia, Mud Lobster, Polychaeta, and shrimp) as well as fish diversity within mangrove in Tanjung Panjang Natural Reserve. These may be important for further restoration program of mangrove ecosystem and the sustainable restocking for conservation purposes.

**Keywords:** Crabs, degradation, density, diversity, mangrove, Tanjung Panjang Natural Reserve

## INTRODUCTION

Mangrove ecosystem is one of the important areas for fauna living in surrounding mangroves because it has various ecological, physical, and economical functions. However, most mangrove forests in Indonesia have been degraded, now. This is due to human activities, such as conversion of mangrove area into fishponds area and several phenomena such as abrasion, sedimentation, and rob flood (Farhana et al. 2016).

Mangrove forests are used as a feeding ground, nursery, and spawning for several aquatic creatures (Harahab 2009). They also have a function to protect some juvenile and fish larva as well as clams from their natural predators. Conversion of mangrove area into fishponds for aquaculture has changed the composition of mangrove tree. As consequences, mangrove trees no longer serve as the feeding ground and the nursery ground for sea creatures. The conversion of mangrove forests into fishponds area could threaten the regeneration of these aquatic creatures.

Tanjung Panjang Natural Reserve in Gorontalo Province, Indonesia is one of mangrove forests that its status is considered to become a degraded mangrove, now. This happens due to the conversion of its area into fishponds. It was estimated that 16 ha of mangrove forest was converted into fishponds in 1994. The fishponds area has significantly increased from 297 ha in 2000 to 7,129 ha in 2015 (Blue Forests 2017). This clearly shows that

conversion of mangrove forests into fishponds have significantly increased for the past 15 years.

The conversion of mangrove forests into fishponds and shrimp ponds also degrades the habitat of many aquatic creatures. The degradation of this habitat has brought severe consequences for the biotic environment, including the disturbed population of the aquatic biota, i.e., crabs in that environment. Anggraeni et al. (2015) mentioned that crabs are one of biotas that play a critical role in water habitat. Crabs have relatively stable habitat. Li et al. (2015) indicated that crabs have significant correlation with the flow of energy and species, which used seeds as diet since various species of crabs respond to vegetation differently.

This study was aimed to analyze the diversity and density of crabs along the area of mangrove and fishponds. This study intends to gather the data of crab species within the area of degraded mangrove in Tanjung Panjang Natural Reserves. It is expected that the output of this study will be further used as supporting data for policy-makers to slow down the degradation of mangrove in that area.

## MATERIALS AND METHODS

The research site of this study was located in Tanjung Panjang Natural Reserve of Pohuwato District, Gorontalo Province, Indonesia. The research site covers three villages i.e Siduwonge, Patuhu, and Limbula villages

(Figure 1). This study was conducted for three months, from October to December 2017. This study used explorative survey method. Primary and secondary data were collected in this study. Primary data consisted of the identification of all crab species, level of diversity, and density of the crab population by stratified random sampling (Figure 2). While secondary data was obtained from the statistical data of Pohuwato District, and the data from non-government organization (Blue Forests 2017).

The data was collected using stratified-random sampling method. Each research stations had three quadrants of sampling plots with the dimension of 10 m x 10 m (100 m<sup>2</sup>). In each plot, the crab samplings were taken using three quadrants with the size of 1 m x 1 m (1 m<sup>2</sup>), with the total of nine quadrants per zone. Further, the observation was conducted in every 100 m<sup>2</sup> plots to find the unavailable crab samples in 1 m<sup>2</sup> (Chapman 1998).

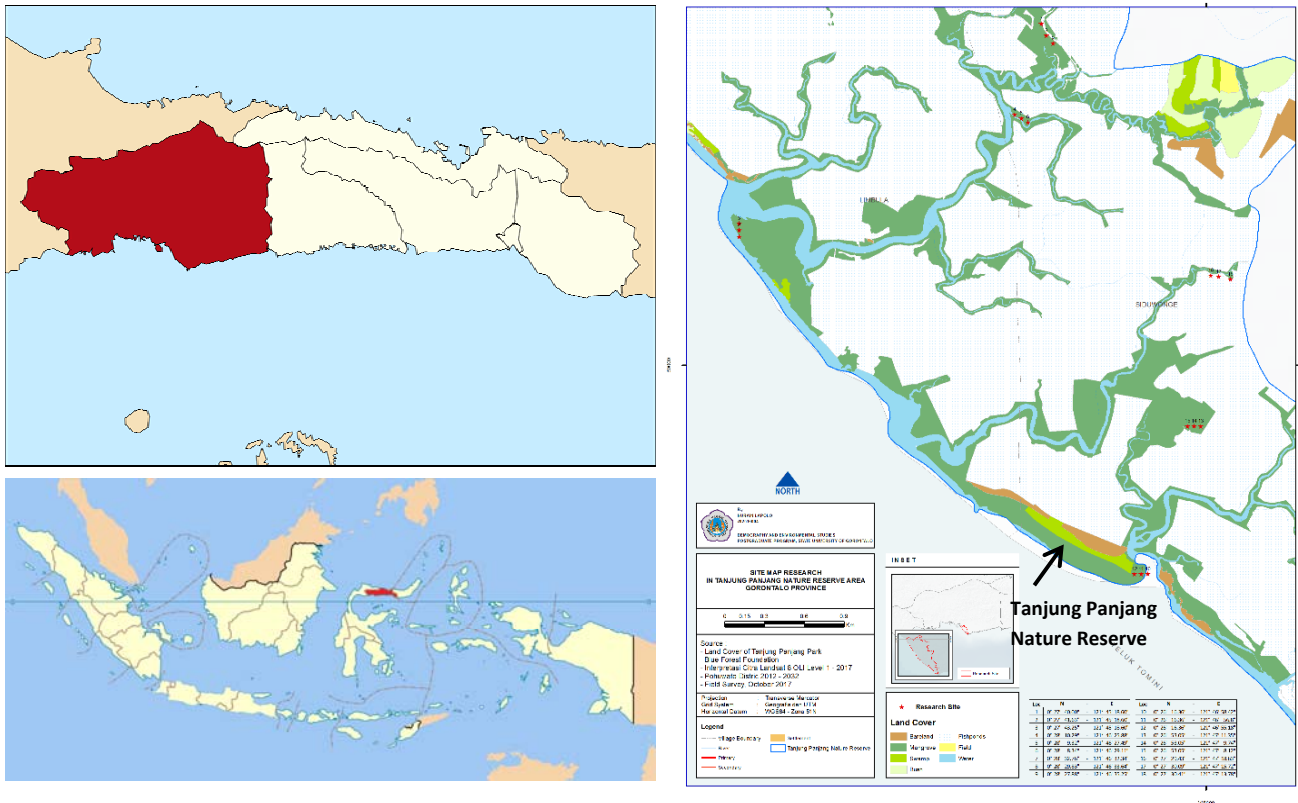

Figure 1. Research sitemap within the area of Tanjung Panjang Natural Reserve of Pohuwato District, Gorontalo Province, Indonesia

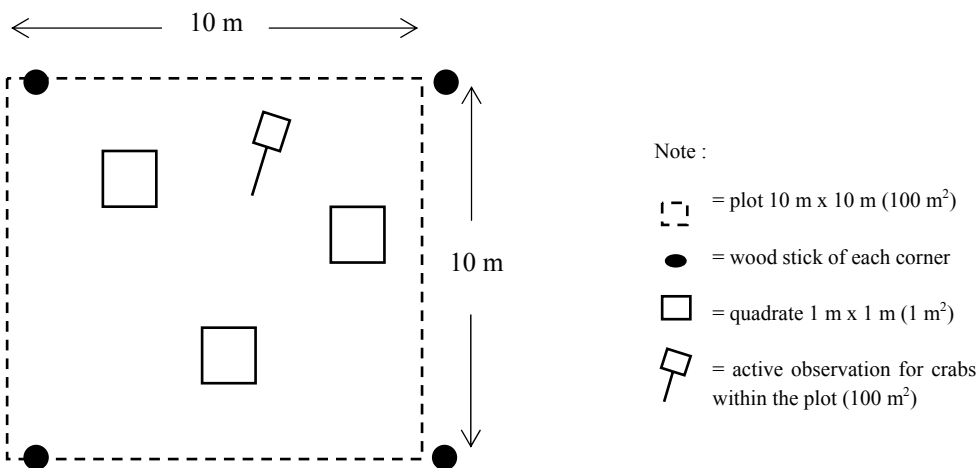
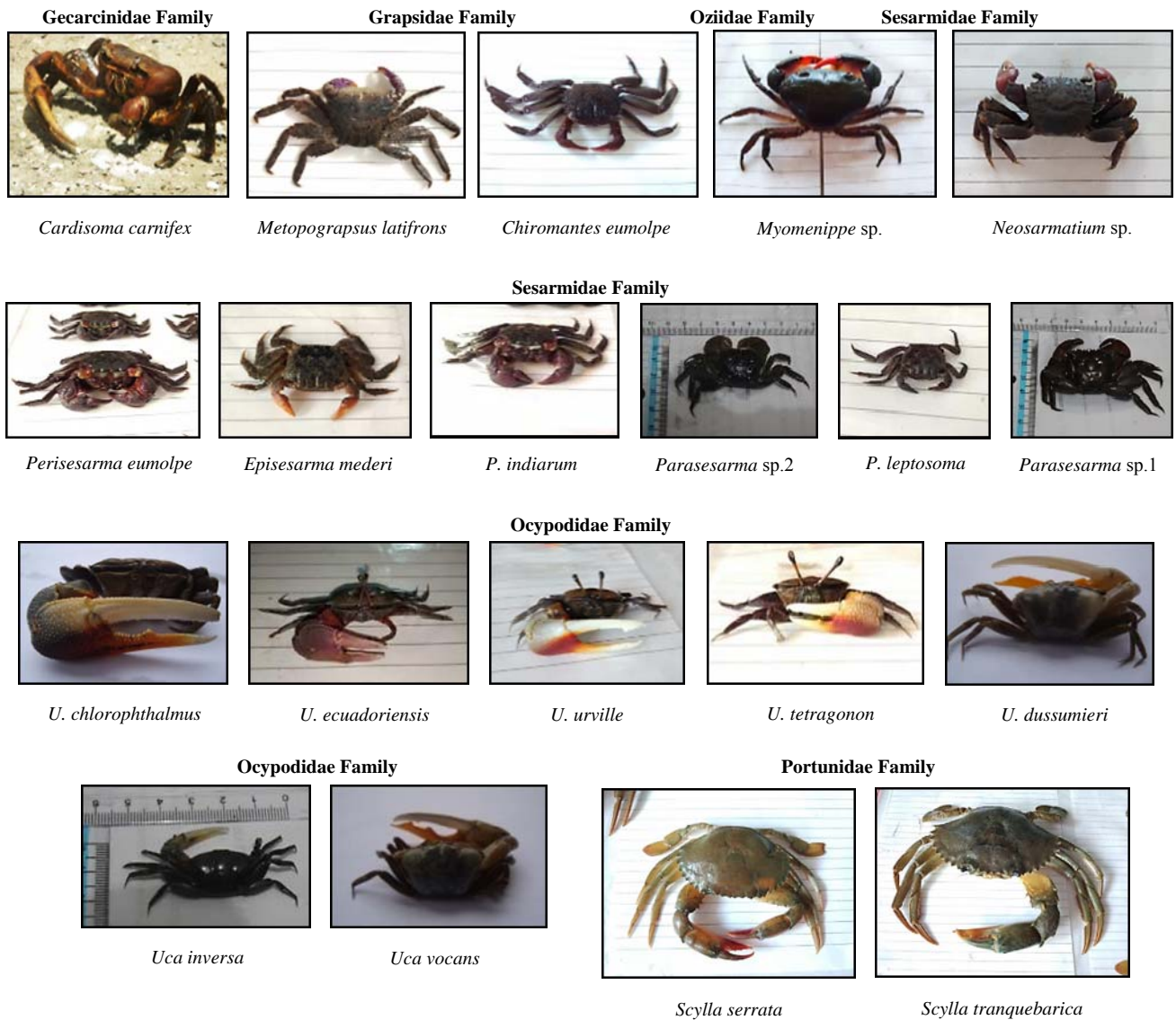
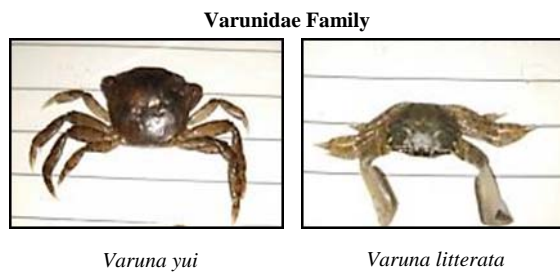

Figure 2. Transect and Plot Location in One Research Station (Chapman 1998)

**Crabs species in mangrove area**



**Crabs species in fishponds area**



**Figure 3.** Crabs species in the research site of Tanjung Panjang Natural Reserve of Pohuwato District, Gorontalo Province, Indonesia

**Table 2.** The composition of number of species and number of individuals found in the research site

Family	Mangrove area	Fishponds area	Total
Gecarcinidae	1 (30)	1 (2)	32
Grapsidae	2 (291)	0	291
Oziidae	1 (13)	0	13
Sesarmidae	7 (5160)	3 (200)	5360
Portunidae	2 (7)	0	7
Ocypodidae	7 (1248)	5 (127)	1375
Varunidae	0	2 (473)	473
Total	20 (6749)	11 (802)	7551

Note: Number outside the bracket indicates the number of species and number within the parenthesis indicates the number of observed individuals

Crabs samples were taken within the 1 m x 1 m quadrat (1 m<sup>2</sup>), which was randomly placed under the mangrove tree and within the fishpond area. The quadrats are placed in a representative area (the visible crab holes). For 15 minutes, all crabs were gathered from the surface of the substrate and were dug from the sediments to the depth of about 20 cm. The crabs living under the tree area (trunks and branches) were observed up to 1.5-2.00 m from the mud surface for arboreal species. The other location such as the remaining trees (the decomposed tree) were also observed to look for other crab species. The crabs that could be identified on the spot were released after the type and number of crab's individuals were recorded on the data sheet.

The calculation of species and number of individual was done using the crab's holes with the size of the holes (0-1 cm, 1-3 cm, and > 3 cm) and the length of the 1 m x 1 m (1m<sup>2</sup>) quadrat. Each crab hole represents the number of crabs residing within one plot (Kathiresan et al. 2016). To count the number of crab holes, the quadrat was then divided into four quadrants of 50 cm x 50 cm. For unidentified types of crabs, the samples were collected for further analysis using the identification guideline book by Irawan (2013), Chapman (1998) and other supporting journals.

The collected specimens were stored in samples bags, labeled, and stored in the freezer to be further identified. The big size crabs were not collected within the quadrat, but they were observed in each plot of 10 m x 10 m (100 m<sup>2</sup>) for 5 minutes, including the tree bark habitat, holes, and puddle. The crab collection was conducted during the low tide to make the collection easier (Katili et al. 2017). In addition, the soil samples were also taken during the low tide using the core panel which was modified from PVC pipe with the depth of 0-30 cm (Sara et al. 2014) to check the level of soil nutrition (N, P, K).

## RESULTS AND DISCUSSION

### Crabs species within the research site

Twenty-two species of crabs were found in this study, which was classified into seven families, i.e., Gecarcinid,

Garside, Ocypodid, Oziidae, Portunidae, Sesarmidae, and Varunidae. Sesarmidae and Ocypodidae families were the largest species with each family consisted of seven species. For other families, i.e., Portunidae, Grapsidae, and Varunidae, each had two species followed by Gecarcinidae and Oziidae with each of them one species (Figure 3). Overall, Sesarmidae and Ocypodidae were found abundantly in the research site.

### Crab diversity and density in research site

Crab diversity value index is presented in Figure 3. It shows that crab species in station II has the value which categorized in zone 3: 1.72, zone 1: 1.68, and zone 2: 1.08. While in station I, the diversity value index in the sequence have belonged to zone 2: 1.68, zone 3: 1.47, and zone 1: 1.28.

The fishpond area had the lower diversity index than the mangrove area. In the station, I, the diversity index in the sequence were zone 2 with 1.25, zone 3 with 1.21, and zone 1 with 1.14. Whereas in station II, the crab diversity index value in the sequence was zone 3 with 1.38, zone 1 with 1.31, and zone 2 with 1.08. Of all the crab diversity index, both within the mangrove area and fishponds ranged between 1.08-1.72. This means that the crabs diversity in this research site was classified as moderate.

The density value of crabs of the mangrove area in Station I were as follows; zone 1 with 4.52 ind/300m<sup>2</sup>, zone 3 with 3.47 ind/300m<sup>2</sup>, and zone 2 with 3.23 ind/300m<sup>2</sup>. Whereas, in Station II, the density of crabs in the sequence was Zone 1 with 4.17 ind/300m<sup>2</sup>, zone 2 with 3.79 ind/300 m<sup>2</sup>, and zone 3 with 3.58 ind/300m<sup>2</sup>. The density value of crabs in research site is presented in Figure 4.

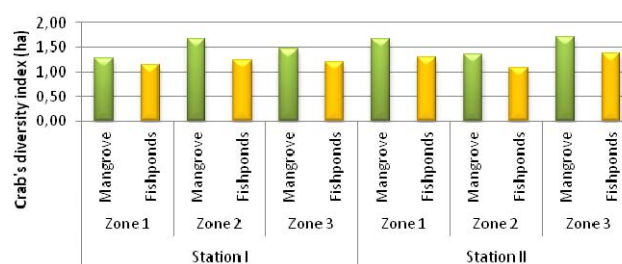
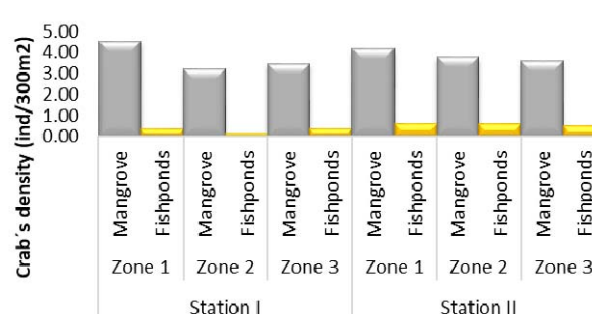
**Figure 3.** Crab diversity in both mangrove and fishpond area**Figure 4.** Crabs density in both mangrove and fishpond area

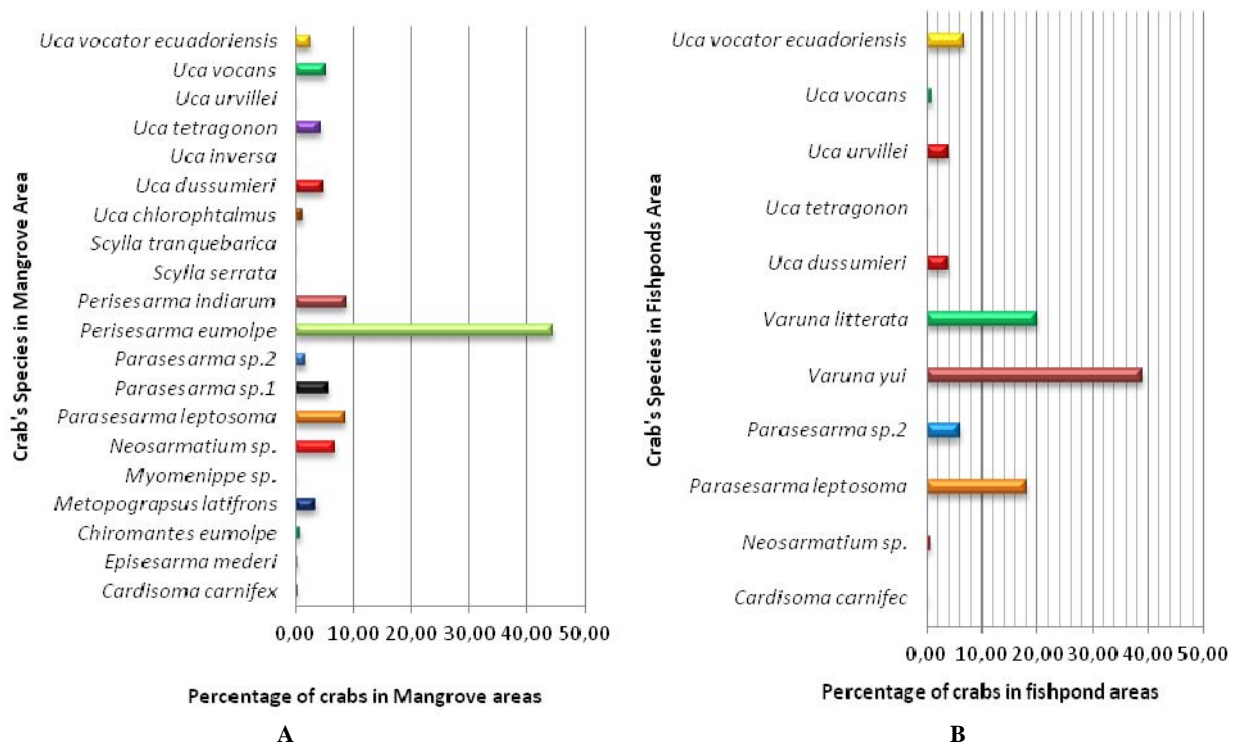

**Figure 5.** Crabs RDi percentage in (A) Mangrove Area, and (B) Fishpond Area

The fishponds area has lower crabs density index than the mangrove area. The crabs density index in fishponds area in Station II in sequence are: zone 1 0.63 ind/300m<sup>2</sup>, zone 2: 0.60 ind/300m<sup>2</sup>, and zone 3: 0.53 ind/300m<sup>2</sup>. Whereas in station I, the crabs density index in sequence are: zone 3: 0.39 ind/300m<sup>2</sup>, zone 1: 0.36 ind/300m<sup>2</sup>, and zone 2: 0.16 ind/300m<sup>2</sup>.

### Discussion

The degradation of the crab habitat in both mangrove area and fishponds is an evidence that the density of the crabs in those areas was small. Most of them were dominated by Sesarmidae and Ocypodidae families. Ravichandran et al. (2011) study showed that *Uca* spp were often abundantly found in disturbed mangrove forests, and becomes the dominant species compared to other aquatic creatures. Several observed species such as, *Uca urvillei* which are often found in the holes with stable temperatures, are able to adapt to the extreme environment. *Uca* spp is generally found in the open area and plays an important role in the mangrove forest.

Other species of crabs, such as Gecarcinidae and Oziidae families are also found in the research site. However, their number is not as many as the Sesarmidae and Ocypodidae families. It is suspected that the existence of this species in mangrove area is for feeding ground and protection ground only. This is different with the Portunidae family that could be abundantly found in the mangrove area. Regardless, the Portunidae (*Scylla* spp.) were rarely found within the research site. This indicates

that the loss of mangrove vegetation in research site has caused a disturbance on the ecological balance and has impacted on the decrease of crab species in this area.

The high and low tide of the seawater also has contributed to the existence of the crabs, where crabs can be harvested during the lowest tide. In addition, the crabs within the mangrove area are more adaptive to the environmental changes in their habitat, and they will migrate when their habitat is disturbed. The dominant crabs species in the research site is the *Perisesarma eumolpe*. However, this species cannot be consumed. Salgado and Keith (2010), *Perisesarma* sp. most abundantly found in mangrove forests in intertidal areas with a total of 554 individuals and a total of 11 species was found. This species is able to adapt to the surrounding environment even in damaged or extreme conditions. In addition, this species has a habit of eating litter and even leaves on propagule (mangrove seeds).

Human activities, such as illegal cutting of the mangrove tree have also caused the crab density to be low as the environment is experiencing pressure and physical changes. This was backed up by Chairunnisa (2004) who found that the substrate was changed although the components and the content of the substrate did not change drastically. Furthermore, Nadia (2002) insisted that on a similar situation, where mangrove density is high, the population of existed biota is limited due to the logging activity in the area. Hence, the biota residing within the substrate is disturbed.

From informal interview with the community from the

research site surrounding area reveals that they generally caught *Scylla* spp. crabs because this type of crabs is edible, and that the crabs collection are still traditionally done using the booby trap (crabs trap), however the captured crabs are only suitable for local consumption and not for commercial trading. Land degradation in this area due to the conversion of mangrove forest into fishponds triggers the decrease of crab population in this area. Hence, a strategy to reverse and revive the degraded habitat and create an appropriate ecosystem for crabs *Scylla* spp. and other aquatic creatures can be done by restoring the function of the area through mangrove rehabilitation. Sara et al. (2014) state that the need for calculation and regulation of crab fishing in nature through the management of habitats and populations. For example, the ban of catching crabs, which in still teenagers and female is done to maintain the population, as well as to maintain crab habitat.

Water pH also influences the crabs existence. Interestingly, the average water pH in fishponds area is 6.5, this is higher than the mangrove area around 5.6. Informal interview with the fish farmers reveals that most of fishponds are treated with fertilizer of N (nitrogen), P (phosphate), and K (potassium) as a nutrient for the fish. However, the administration of these fertilizers is harmful to certain species such as Gastropods that can no longer be found in fishpond area. In reverse, crabs from Varunidae family, *Varuna yui*, and *Varuna litterata* species are abundantly found in fishpond area. This indicates that the abundant nutrient found in fishpond area, not only increased the fishpond production, but also support the existence of the crabs from Varunidae family.

Humaidy (2010) stated that the N (nitrogen) compound could increase the pH of the water in the fishpond area to become higher than those of the mangrove area. The existence of nitrogen can increase the nitrogen cycle, hence, is able to maintain the stability of the water pH. In contrast, the existence of toxin and heavy metals can lower the pH. In addition, Humaidy (2010) described that the soil pH and water pH values are not significantly different from 6 to 7.

It is concluded that the crab species in mangrove area found in this study was 20 species, whereas, in fishponds area, 11 species were founded. There were two crab species that were only founded in fishponds area, i.e., *Varuna yui*, and *Varuna litterata*. The diversity index of the crabs ranged between 1.08 to 1.72, which means that the diversity is moderate. Also, the density of crabs in mangrove area ranged from 3.23 ind/300m<sup>2</sup> to 4.52 ind/300m<sup>2</sup>, while the density in fishponds area ranged from 0.16 ind/300m<sup>2</sup> to 0.63 ind/300m<sup>2</sup>. However, the influence of mangrove tree characteristics and age toward the macrozoobenthic biota (Gastropods, Bivalvia, Mud Lobster, Polychaeta, and shrimps) and fish, associated with mangrove in Tanjung Panjang Natural Reserve should be further researched. It is also recommended that sustainable restoration and the restocking of the mangrove habitat should be done.

## ACKNOWLEDGEMENTS

The authors are grateful for the funding from regional scholarship program of Pohuwato District Government of Gorontalo Province. We are also thankful to Coastal Ecology Based on Local Wisdom Research Center of Gorontalo State University, Indonesia and Japesda Gorontalo (NGO), Blue Forests (NGO), BKSDA Gorontalo, the government of Siduwonge, Patuhu, and Limbula Villages of Pohuwato District, Gorontalo Province, Indonesia.

## REFERENCES

- Anggraeni P, Elfidasari D, Pratiwi R. 2015. Brachyuran crab distribution in Tikus Island, Pari Island Group, Seribu Island. Pros Sem Nas Masy Biodiv Indon 1 (2): 213-221. [Indonesian]
- Blue Forests. 2017. Biophysical and Socio Economic Mapping for the Restoration of Tanjung Panjang Natural Reserve. Reports on mapping survey of the Tanjung Panjang Natural Reserve, ROAM Program. Supported by IUCN, Thailand.
- Chairunnisa, R. 2004. The abundance of mangrove crabs (*Scylla* spp) in mangrove forest of KPH Batu Ampar, Pontianak, West Kalimantan. [Hon. Thesis]. Department of Marine Science and Technology, Faculty of Fisheries and Marine Sciences, Bogor Agricultural University, Bogor. [Indonesian]
- Chapman MG. 1998. Relationships between spatial patterns of benthic assemblages in mangrove forests using different levels of taxonomic resolution. Mar Ecol Prog Ser 162: 71-78.
- Farhana F, Zulfikar A, Koenawan CJ. 2016. Land suitability analysis in mangrove rehabilitation area of Temburun Village, Anambas District. Universitas Maritim Raja Ali Haji, Batam [Indonesian].
- Harahab N. 2009. The Influence of mangrove forest on the captured fish product (Case study in Pasuruan District, East Java). J Fish Sci 11 (1): 124-13. [Indonesian]
- Humaidy D. 2010. A Study on the degradation of mangrove ecosystem for rehabilitation in the coastal area of Kasemen subdistrict, Serang city. [Hon. Thesis]. Department of Water Resources Management, Faculty of Fisheries and Marine Sciences, Bogor Agricultural University, Bogor. [Indonesian]
- Irawan B. 2013. Karsinologi/Carcinology . Airlangga University Press, Surabaya. [Indonesian]
- Kathiresan K, Kandasamy S, Raj A, Venugopal G. 2016. A simple method for assessing mangrove forest based on young plants and sesarmid crab holes. J Adv Mar Biol 7: 204-210.
- Katili AS, Utina R, Mopangga NL. 2017. Short Communication: Crab species distribution under mangrove stands in Tabongo, Gorontalo Province, Indonesia. Biodiversitas 18: 520-524.
- Li W, Cui L, Zhang M, Wang Y, Zhang Y, Lei Y, Zhao X. 2015. Effect of mangrove restoration on crab burrow density in Luoyangjiang Estuary China. For Ecosyst. DOI 10.1186-s40663-015-0046-3.
- Nadia. 2002. An analysis on the habitat of small Crustacean Community (Ocypodid and Grapsidae Families) In the Delta of Bengawan Solo, Pangkeh Wetan Village, Gresik, East Java. [Hon. Thesis]. Department of Water Resources Management, Faculty of Fisheries and Marine Sciences, Bogor Agricultural University, Bogor. [Indonesian]
- Ravichandran W, Sylvester F, Khan SA, Balasubramanian T. 2011. Diversity of mangrove crabs in South and South East Asia. J Oceanogr Mar Environ Syst 1 (1): 1-7.
- Salgado CK, Keith M. 2010. Spatial and temporal variation in relative numbers of grapsid crabs (Decapoda: Grapsidae) in northern Australian mangrove forests. The Beagle 26: 79-87.
- Sara L, Aguilar RO, Ingles JA, Laureta LV. 2014. Habitat characteristics and relative abundance of the mud crab *Scylla serrata* (Forsk., 1775) in Lawele Bay, Southeast Sulawesi, Indonesia. J Fish Aquat Sci 31 (1): 11-18.

*Front cover: Musa acuminata* Colla  
(PHOTO: ICHWARSNUR)

---

Published bimonthly

PRINTED IN INDONESIA

ISSN: 1412-033X



9 771412 033566

E-ISSN: 2085-4722



9 772085 472560