

ISSN: 1412-033X  
E-ISSN: 2085-4722

# BIODIVERSITAS

Journal of Biological Diversity

Volume 19 - Number 5 - September 2018





SJR

Scimago Journal & Country Rank

Enter Journal Title, ISSN or Publisher Name



Home

Journal Rankings

Country Rankings

Viz Tools

Help

About Us

# Biodiversitas

**Country** [Indonesia](#) -  [SJR Ranking of Indonesia](#)

# 5

H Index

**Subject Area and Category** [Agricultural and Biological Sciences](#)  
[Animal Science and Zoology](#)  
[Plant Science](#)

[Biochemistry, Genetics and Molecular Biology](#)  
[Molecular Biology](#)

**Publisher** [Biology department, Sebelas Maret University Surakarta](#)

**Publication type** Journals

**ISSN** 1412033X, 20854722

**Coverage** 2014-ongoing

 [Join the conversation about this journal](#)

## Quartiles

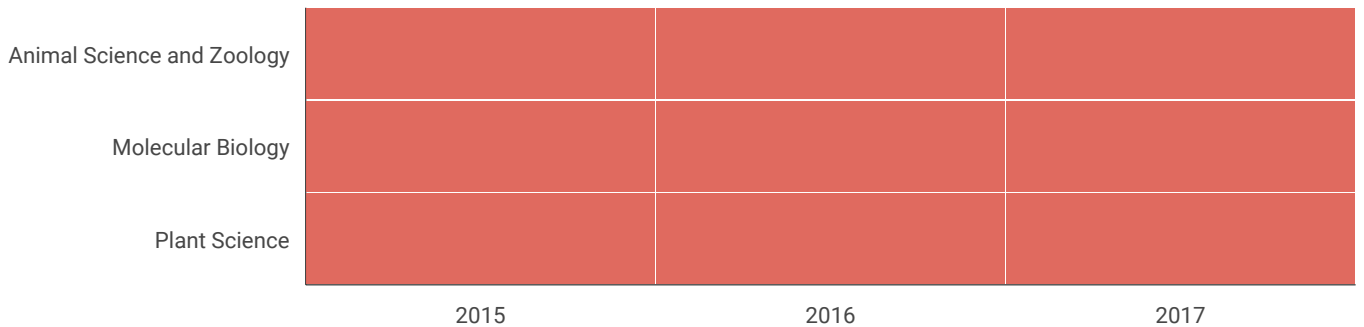

## SJR

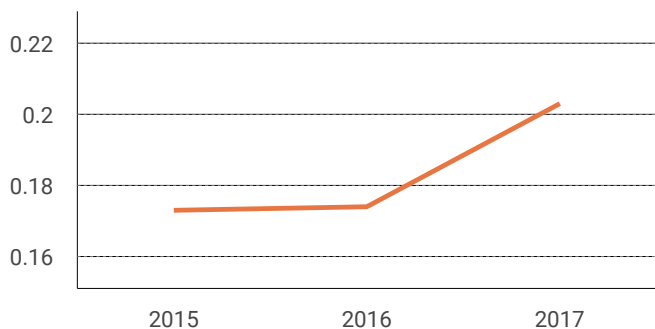

## Citations per document

## Total Cites Self-Cites

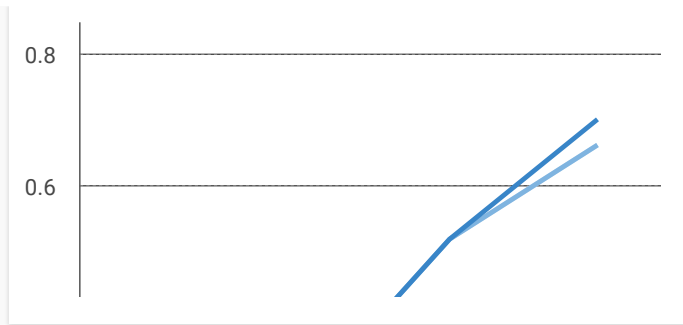
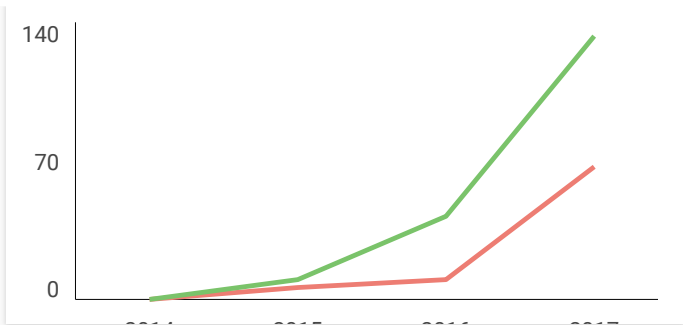

● External Cites per Doc ● Cites per Doc +

● % International Collaboration +

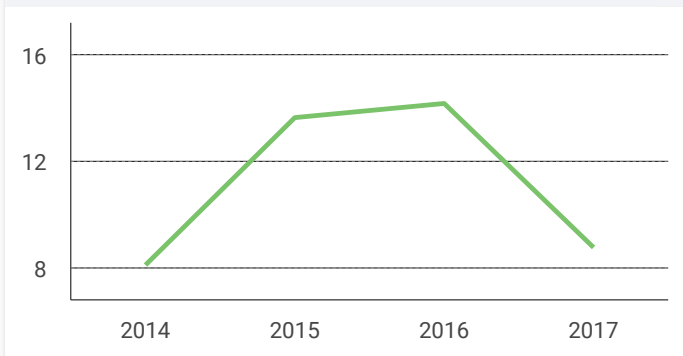
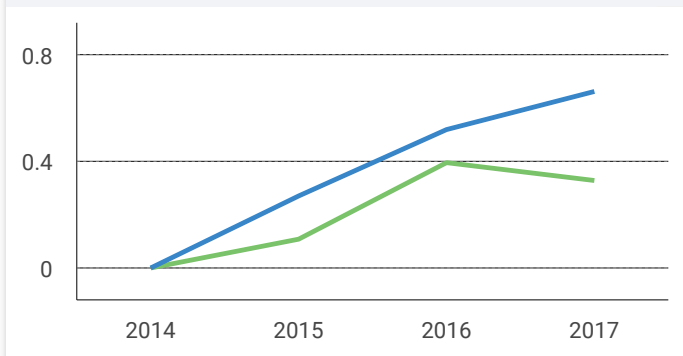

● Citable documents ● Non-citable documents +

● Cited documents ● Uncited documents +

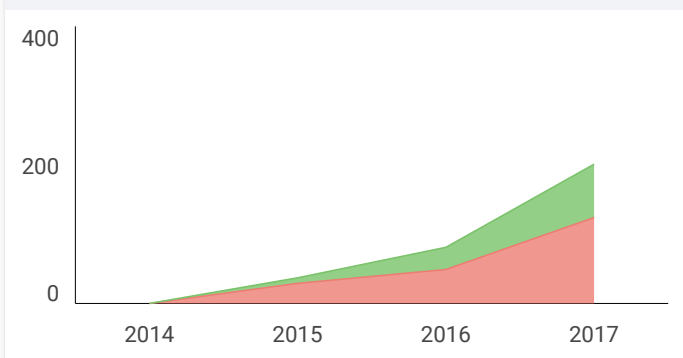
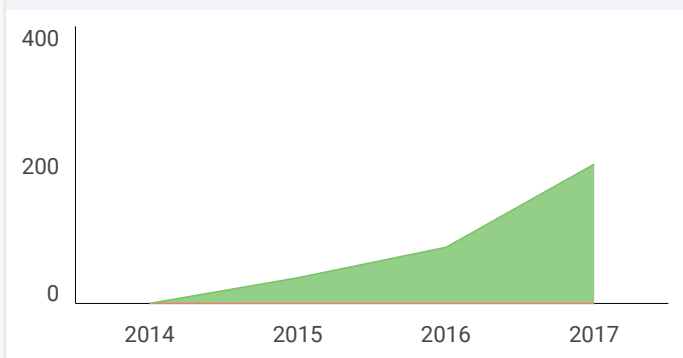

**Biodiversitas**

Q4

Animal Science and Zoology

best quartile

**SJR 2017**

0.2

powered by scimagojr.com

← Show this widget in your own website

Just copy the code below and paste within your html code:

```
<a href="https://www.scimagojr.com" style="color: #e91e63; text-decoration: none;">https://www.scimagojr.com
```



**muhamad iksan** 7 months ago

i want submit my journal thanks

← reply



## Biodiversitas

*Biodiversitas Journal of Biological Diversity*

1412-033X (Print); 2085-4722 (Online)



[Homepage](#)

**Publisher:** MBI & UNS Solo

**Society/Institution:** Society for Indonesian Biodiversity

**Country of publisher:** Indonesia

**Platform/Host/Aggregator:** MBI & UNS Solo

**Date added to DOAJ:** 18 Jan 2012

**Record Last Updated:** 16 Feb 2017

**LCC Subject Category:** Science: Biology (General)

**Publisher's keywords:** taxonomy, ecology, ethnobiology, genetics

**Language of fulltext:** English

**Full-text formats available:** PDF

### PUBLICATION CHARGES

Article Processing Charges (APCs): [Yes](#). 250USD

Submission Charges: [No](#).

Waiver policy for charges? [No](#).

### EDITORIAL INFORMATION

[Double blind peer review](#)

[Editorial Board](#)

[Aims and scope](#)

[Instructions for authors](#)

Time From Submission to Publication: 6 weeks

[More](#)

## Tables of Contents

# BIODIVERSITAS

Journal of Biological Diversity  
Volume 19 - Number 5 - September 2018

ISSN/E-ISSN:

1412-033X (printed edition), 2085-4722 (electronic)

## EDITORIAL BOARD (COMMUNICATING EDITORS):

**Abdel Fattah N.A. Rabou** (Palestine), **Agnieszka B. Najda** (Poland), **Alan J. Lymbery** (Australia), **Alireza Ghanadi** (Iran), **Ankur Patwardhan** (India), **Bambang H. Saharjo** (Indonesia), **Daiane H. Nunes** (Brazil), **Darlina Md. Naim** (Malaysia), **Ghulam Hassan Dar** (India), **Faiza Abbasi** (India), **Hassan Pourbabaeci** (Iran), **I Made Sudiana** (Indonesia), **Ivan Zambrana-Flores** (United Kingdom), **Joko R. Witono** (Indonesia), **Katsuhiko Kondo** (Japan), **Krishna Raj** (India), **Livia Wanntorp** (Sweden), **M. Jayakara Bhandary** (India), **Mahdi Reyahi-Khoram** (Iran), **Mahendra K. Rai** (India), **Mahesh K. Adhikari** (Nepal), **Maria Panitsa** (Greece), **Muhammad Akram** (Pakistan), **Mochamad A. Soendjoto** (Indonesia), **Mohib Shah** (Pakistan), **Mohamed M.M. Najim** (Srilanka), **Morteza Eighani** (Iran), **Pawan K. Bharti** (India), **Paul K. Mbugua** (Kenya), **Rasool B. Tareen** (Pakistan), **Seweta Srivastava** (India), **Seyed Aliakbar Hedayati** (Iran), **Shahabuddin** (Indonesia), **Shahir Shamsir** (Malaysia), **Shri Kant Tripathi** (India), **Stavros Lalas** (Greece), **Subhash Santra** (India), **Sugiyarto** (Indonesia), **T.N. Prakash Kammardi** (India)

## EDITOR-IN-CHIEF:

S u t a r n o

## EDITORIAL MEMBERS:

English Editors: **Graham Eagleton** (grahameagleton@gmail.com), **Suranto** (surantouns@gmail.com); Technical Editor: **Solichatun** (solichatun\_s@yahoo.com), **Artini Pangastuti** (pangastuti\_tutut@yahoo.co.id); Distribution & Marketing: **Rita Rakhmawati** (oktia@yahoo.com); Webmaster: **Ari Pitoyo** (aripitoyo@yahoo.com)

## MANAGING EDITORS:

**Ahmad Dwi Setyawan** (unsjournals@gmail.com)

## PUBLISHER:

The Society for Indonesian Biodiversity

## CO-PUBLISHER:

Department of Biology, Faculty of Mathematics and Natural Sciences, Sebelas Maret University, Surakarta

## ADDRESS:

Jl. Ir. Sutami 36A Surakarta 57126. Tel. +62-271-7994097, Tel. & Fax.: +62-271-663375, Email: unsjournals@yahoo.com

## ONLINE:

biodiversitas.mipa.uns.ac.id

.....

## EXPERTISE AND CORRESPONDING EMAIL OF THE COMMUNICATING EDITORS:

**GENETIC DIVERSITY:** **Agnieszka B. Najda** (agnieszka.najda@up.lublin.pl), **Alan J. Lymbery** (a.lymbery@murdoch.edu.au), **Darlina Md. Naim** (darlinamdn@usm.my), **Mahendra K. Rai** (pmkrai@hotmail.com).

**SPECIES DIVERSITY:** **Joko R. Witono** (jrwitono@yahoo.com), **Katsuhiko Kondo** (k3kondo@nodai.ac.jp), **Livia Wanntorp** (livia.wanntorp@nrm.se), **Mahesh K. Adhikari** (mkg\_adh@wlink.com.np), **Maria Panitsa** (mpanitsa@upatras.gr), **Mohib Shah** (mohibshah@awkum.edu.pk), **Paul K. Mbugua** (paulkmbugua@gmail.com), **Rasool B. Tareen** (rbtareen@yahoo.com).

**ECOSYSTEM DIVERSITY:** **Abdel Fattah N.A. Rabou** (arabou@iugaza.edu), **Alireza Ghanadi** (aghannadi@yahoo.com), **Ankur Patwardhan** (ankurpatwardhan@gmail.com), **Bambang H. Saharjo** (bhsaharjo@gmail.com), **Daiane H. Nunes** (nunesdaiane@gmail.com), **Faiza Abbasi** (faeza.abbasi@gmail.com), **Ghulam Hassan Dar** (profdar99@gmail.com), **Hassan Pourbabaeci** (hassan\_pourbabaeci@yahoo.com), **I Made Sudiana** (sudiana@iugaza.edu), **Ivan Zambrana-Flores** (izambrana@gmail.com), **Krishna Raj** (krishnarajsec@yahoo.co.uk), **Mahdi Reyahi-Khoram** (phdmrk@gmail.com), **Mochamad A. Soendjoto** (masoendjoto@gmail.com), **Mohamed M.M. Najim** (mnajim@kln.ac.lk), **Morteza Eighani** (morteza\_eighani@yahoo.com), **Pawan K. Bharti** (gurupawanbharti@rediffmail.com), **Seweta Srivastava** (seweta.21896@lpu.co.in), **Seyed Aliakbar Hedayati** (Hedayati@gau.ac.ir), **Shahabuddin** (shahabsaleh@gmail.com), **Shahir Shamsir** (shahirshamsir@gmail.com), **Shri Kant Tripathi** (sk\_tripathi@rediffmail.com), **Stavros Lalas** (slalas@teilar.gr), **Subhash Santra** (sesantra@yahoo.com), **Sugiyarto** (sugiyarto\_ys@yahoo.com), **T.N. Prakash Kammardi** (prakashtnk@yahoo.com).

**ETHNOBIOLOGY:** **M. Jayakara Bhandary** (mbjaikar@gmail.com), **Muhammad Akram** (makram\_0451@hotmail.com).



Society for Indonesia  
Biodiversity



Sebelas Maret University  
Surakarta

## GUIDANCE FOR AUTHORS

**Aims and Scope** *Biodiversitas*, *Journal of Biological Diversity* or abbreviated as *Biodiversitas* encourages submission of manuscripts dealing with all biodiversity aspects of plants, animals and microbes at the level of the gene, species, and ecosystem as well as ethnobiology.

**Article types** The journal seeks original full-length research papers, reviews, and short communication. Manuscript of original research should be written in no more than 8,000 words (including tables and picture), or proportional with articles in this publication number. Review articles will be accommodated, while, short communication should be written at least 2,000 words, except for pre-study.

**Submission** The journal only accepts online submission, through open journal system (<https://smujo.id/biodiv/about/submissions>) or email to the editors at [unsjournals@gmail.com](mailto:unsjournals@gmail.com). Submitted manuscripts should be the original works of the author(s). The manuscript must be accompanied by a cover letter containing the article title, the first name and last name of all the authors, a paragraph describing the claimed novelty of the findings versus current knowledge. Submission of a manuscript implies that the submitted work has not been published before (except as part of a thesis or report, or abstract); and is not being considered for publication elsewhere. When a manuscript written by a group, all authors should read and approve the final version of the submitted manuscript and its revision; and agree the submission of manuscripts for this journal. All authors should have made substantial contributions to the concept and design of the research, acquisition of the data and its analysis; drafting of the manuscript and correcting of the revision. All authors must be responsible for the quality, accuracy, and ethics of the work.

**Ethics** Author(s) must obedient to the law and/or ethics in treating the object of research and pay attention to the legality of material sources and intellectual property rights.

**Copyright** If and when the manuscript is accepted for publication, the author(s) still hold the copyright and retain publishing rights without restrictions. Authors or others are allowed to multiply article as long as not for commercial purposes. For the new invention, authors are suggested to manage its patent before published.

**Open access** The journal is committed to free-open access that does not charge readers or their institutions for access. Readers are entitled to read, download, copy, distribute, print, search, or link to the full texts of articles, as long as not for commercial purposes. The license type is CC-BY-NC-SA.

**Acceptance** The only articles written in English (U.S. English) are accepted for publication. Manuscripts will be reviewed by editors and invited reviewers (double blind review) according to their disciplines. Authors will generally be notified of acceptance, rejection, or need for revision within 1 to 2 months of receipt. The manuscript is rejected if the content does not in line with the journal scope, does not meet the standard quality, inappropriate format, complicated grammar, dishonesty (i.e. plagiarism, duplicate publications, fabrication of data, citations manipulation, etc.), or ignoring correspondence in three months. The primary criteria for publication are scientific quality and biodiversity significance. **Uncorrected proofs** will be sent to the corresponding author by email as *.doc* or *.docx* files for checking and correcting of typographical errors. To avoid delay in publication, corrected proofs should be returned in 7 days. The accepted papers will be published online in a chronological order at any time, but printed in January, April, July and October.

**A charge** Starting on January 1, 2017, publishing costs waiver is granted to foreign (non-Indonesian) authors who first publish the manuscript in this journal, especially for graduate students from developing countries. However, other authors are charged USD 250 (IDR 3,500,000).

**Reprints** The sample journal reprint is only available by special request. Additional copies may be purchased when ordering by sending back the uncorrected proofs by email.

**Manuscript preparation** Manuscript is typed on A4 (210x297 mm<sup>2</sup>) paper size, in a single column, single space, 10-point (10 pt) Times New Roman font. The margin text is 3 cm from the top, 2 cm from the bottom, and 1.8 cm from the left and right. Smaller lettering size can be applied in presenting table and figure (9 pt). Word processing program or additional software can be used, however, it must be PC compatible and Microsoft Word based (*.doc* or *.rtf*; **not .docx**). **Scientific names** of species (incl. subspecies, variety, etc.) should be written in italic, except for italic sentence. Scientific name (genera, species, author), and cultivar or strain should be mentioned completely for the first time mentioning it in the body text, especially for taxonomic manuscripts. Name of genera can be shortened after first mentioning, except generating confusion. Name of the author can be eliminated after first mentioning. For example, *Rhizopus oryzae* L. UICC 524, hereinafter can be written as *R. oryzae* UICC 524. Using trivial name should be avoided, otherwise generating confusion. **Biochemical and chemical nomenclature** should follow the order of the IUPAC - IUB. For DNA sequence, it is better used Courier New font. Symbols of standard chemical and abbreviation of chemistry name can be applied for common and clear used, for example, completely written butilic hydroxyl toluene (BHT) to be BHT hereinafter. **Metric measurement** use IS denomination, usage other system should follow the value of equivalent with the denomination of IS first mentioning. Abbreviations set of, like g, mg, mL, etc. do not follow by dot. Minus index (m<sup>-2</sup>, L<sup>-1</sup>, h<sup>-1</sup>) suggested to be used, except in things like "per-plant" or "per-plot". **Equation of mathematics** does not always can be written down in one column with text, in that case can be written separately. **Number**

one to ten are expressed with words, except if it relates to measurement, while values above them written in number, except in early sentence. The fraction should be expressed in decimal. In the text, it should be used "%" rather than "percent". Avoid expressing ideas with complicated sentence and verbiage, and used efficient and effective sentence.

**Title** of the article should be written in compact, clear, and informative sentence, preferably not more than 20 words. Name of author(s) should be completely written. **Name and institution** address should also be completely written with street name and number (location), postal code, telephone number, facsimile number, and email address. Manuscript written by a group, author for correspondence along with address is required. First page of the manuscript is used for writing above information.

**Abstract** should not be more than 200 words. **Keywords** is about five words, covering scientific and local name (if any), research theme, and special methods which used; and sorted from A to Z. All important **abbreviations** must be defined at their first mention. **Running title** is about five words. **Introduction** is about 400-600 words, covering the background and aims of the research. **Materials and Methods** should emphasize on the procedures and data analysis. **Results and Discussion** should be written as a series of connecting sentences, however, for manuscript with long discussion should be divided into subtitles. Thorough discussion represents the causal effect mainly explains for why and how the results of the research were taken place, and do not only re-express the mentioned results in the form of sentences. **Concluding** sentence should be given at the end of the discussion. **Acknowledgments** are expressed in a brief; all sources of institutional, private and corporate financial support for the work must be fully acknowledged, and any potential conflicts of interest are noted.

**Figures and Tables** of maximum of three pages should be clearly presented. Title of a picture is written down below the picture, while title of a table is written above the table. Colored figures can only be accepted if the information in the manuscript can lose without those images; chart is preferred to use black and white images. Author could consign any picture or photo for the front cover, although it does not print in the manuscript. All images property of others should be mentioned source. **There is no appendix**, all data or data analysis are incorporated into Results and Discussions. For broad data, it can be displayed on the website as a supplement.

**References** Author-year citations are required. In the text give the authors name followed by the year of publication and arrange from oldest to newest and from A to Z. In citing an article written by two authors, both of them should be mentioned, however, for three and more authors only the first author is mentioned followed by et al., for example: Saharjo and Nurhayati (2006) or (Boonkerd 2003a, b, c; Sugiyarto 2004; El-Bana and Nijs 2005; Balagadde et al. 2008; Webb et al. 2008). Extent citation as shown with word "cit" should be avoided. Reference to unpublished data and personal communication should not appear in the list but should be cited in the text only (e.g., Rifai MA 2007, pers. com. (personal communication); Setyawan AD 2007, unpublished data). In the reference list, the references should be listed in an alphabetical order (better, if only 20 for research papers). Names of journals should be abbreviated. Always use the standard abbreviation of a journal's name according to the **ISSN List of Title Word Abbreviations** ([www.issn.org/2-22661-LTWA-online.php](http://www.issn.org/2-22661-LTWA-online.php)). The following examples are for guidance.

### Journal:

Saharjo BH, Nurhayati AD. 2006. Domination and composition structure change at hemic peat natural regeneration following burning; a case study in Pelalawan, Riau Province. *Biodiversitas* 7: 154-158.

### Book:

Rai MK, Carpinella C. 2006. *Naturally Occurring Bioactive Compounds*. Elsevier, Amsterdam.

### Chapter in book:

Webb CO, Cannon CH, Davies SJ. 2008. Ecological organization, biogeography, and the phylogenetic structure of rainforest tree communities. In: Carson W, Schnitzer S (eds) *Tropical Forest Community Ecology*. Wiley-Blackwell, New York.

### Abstract:

Assaeed AM. 2007. Seed production and dispersal of *Rhazya stricta*. 50<sup>th</sup> annual symposium of the International Association for Vegetation Science, Swansea, UK, 23-27 July 2007.

### Proceeding:

Alikodra HS. 2000. Biodiversity for development of local autonomous government. In: Setyawan AD, Sutarno (eds.) *Toward Mount Lawu National Park; Proceeding of National Seminary and Workshop on Biodiversity Conservation to Protect and Save Germplasm in Java Island*. Universitas Sebelas Maret, Surakarta, 17-20 July 2000. [Indonesian]

### Thesis, Dissertation:

Sugiyarto. 2004. *Soil Macro-invertebrates Diversity and Inter-Cropping Plants Productivity in Agroforestry System based on Sengon*. [Dissertation]. Universitas Brawijaya, Malang. [Indonesian]

### Information from internet:

Balagadde FK, Song H, Ozaki J, Collins CH, Barnet M, Arnold FH, Quake SR, You L. 2008. A synthetic *Escherichia coli* predator-prey ecosystem. *Mol Syst Biol* 4: 187. [www.molecularsystemsbiology.com](http://www.molecularsystemsbiology.com)

**THIS PAGE INTENTIONALLY LEFT BLANK**

[Home](#)[Content and Archives](#)[Aims and Scopes](#)[Editorial Board](#)[Guidance for Authors](#)[Ethical Guidelines](#)[Charges](#)[Membership](#)[Previously Reviewers](#)[Conference Events](#)**EDITOR-IN-CHIEF:**

Sutarno

**EDITORIAL MEMBERS:**

English Editors: Graham Egleton (grahamegleton@gmail.com), Suranto (surantouns@gmail.com); Technical Editor & Banking: Artini Pangastuti (pangastuti\_tutut@yahoo.co.id), Solichatun (solichatun\_s@yahoo.com); Distribution & Marketing: Rita Rakhmawati (oktia@yahoo.com); Webmaster: Ari Pitoyo (aripitoyo@yahoo.co.id)

**MANAGING EDITORS:**

Ahmad Dwi Setyawan (unsjournals@gmail.com)

**EDITORIAL BOARD (COMMUNICATING EDITORS):**

Abdel Fattah N.A. Rabou (Palestine), Agnieszka B. Najda (Poland), Alan J. Lymbery (Australia), Alireza Ghannadi (Iran), Ankur Patwardhan (India), Bambang H. Saharjo (Indonesia), Daiane H. Nunes (Brazil), Darlina Md. Naim (Malaysia), Ghulam Hassan Dar (India); Faiza Abbasi (India), Hassan Pourbabaee (Iran), I Made Suidiana (Indonesia), Ivan Zambrana-Flores (United Kingdom), Joko R. Witono (Indonesia), Katsuhiko Kondo (Japan), Krishna Raj (India), Livia Wanntorp (Sweden), M. Jayakara Bhandary (India), Mahdi Reyahi-Khoram (Iran), Mahendra K. Rai (India), Mahesh K. Adhikari (Nepal), Maria Panitsa (Greece), Maryam Keshavarzi (Iran), Muhammad Akram (Pakistan), Mochamad A. Soendjoto (Indonesia), Mohib Shah (Pakistan), Mohamed M.M. Najim (Srilanka), Morteza Eighani (Iran), Pawan K. Bharti (India), Paul K. Mbugua (Kenya), Rasool B. Tareen (Pakistan), Seweta Srivastava (India), Seyed Aliakbar Hedayati (Iran), Shahabuddin (Indonesia), Shahir Shamsir (Malaysia), Stavros Lalas (Greece), Subhash Santra (India), Sugiyarto (Indonesia), T.N. Prakash Kammardi (India)

**ISSN 1412-033X | E-ISSN 2085-4722****PUBLISHER:** Society for Indonesian Biodiversity**CO-PUBLISHER:** Department of Biology, FMNS, Sebelas Maret University Surakarta**FIRST PUBLISHED:** 2000**ADDRESS:**

Department of Biology, FMNS, Sebelas Maret University  
Jl. Ir. Sutami 36A Surakarta 57126. Tel. & Fax.: +62-271-663375, Email:  
unsjournals@yahoo.com

**ONLINE:** [biodiversitas.mipa.uns.ac.id](http://biodiversitas.mipa.uns.ac.id)**EXPERTISE AND EMAIL ADDRESS OF COMMUNICATING EDITORS:****GENETIC DIVERSITY:**

- **Agnieszka B. Najda** (agnieszka.najda@up.lublin.pl),
- **Alan J. Lymbery** (a.lymbery@murdoch.edu.au),
- **Darlina Md. Naim** (darlinamdn@usm.my),
- **Mahendra Kumar Rai** (pmkrai@hotmail.com),
- **Maryam Keshavarzi** (neshat112000@yahoo.com)

**SPECIES DIVERSITY:**

- **Joko Ridho Witono** (jrwitono@yahoo.com),
- **Katsuhiko Kondo** (k3kondo@nodai.ac.jp),
- **Livia Wanntorp** (livia.wanntorp@nrm.se),
- **Mahesh K. Adhikari** (mkg\_adh@wlink.com.np),
- **Maria Panitsa** (mpanitsa@upatras.gr),
- **Mohib Shah** (mohibshah@awkum.edu.pk),
- **Paul K. Mbugua** (paulkmbugua@gmail.com),
- **Rasool B. Tareen** (rbtareen@yahoo.com).

**ECOSYSTEM DIVERSITY:**

- **Abd Fattah N. Abd Rabou** (arabou@iugaza.edu),
- **Alireza Ghannadi** (aghannadi@yahoo.com),



- **Ankur Patwardhan** (ankurpatwardhan@gmail.com),
- **Bambang Hero Saharjo** (bhsaharjo@gmail.com),
- **Daiane H. Nunes** (nunesdaiane@gmail.com),
- **Faiza Abbasi** (faeza.abbasi@gmail.com),
- **Ghulam Hassan Dar** (profdar99@gmail.com),
- **Hassan Pourbabaie** (H\_Pourbabaie@guilan.ac.ir),
- **I Made Sudiana** (sudianai@yahoo.com),
- **Ivan Zambrana-Flores** (izambrana@gmail.com),
- **Krishna Raj** (krishnarajisec@yahoo.co.uk),
- **Mahdi Reyahi-Khoram** (phdmrk@gmail.com),
- **Mochamad A. Soendjoto** (masoendjoto@gmail.com),
- **Mohamed M.M. Najim** (mnajim@kln.ac.lk),
- **Morteza Eighani** (morteza\_eighani@yahoo.com),
- **Pawan K. Bharti** (gurupawanbharti@rediffmail.com),
- **Seweta Srivastava** (seweta.21896@lpu.co.in),
- **Seyed Aliakbar Hedayati** (Hedayati@gau.ac.ir),
- **Shahabuddin** (shahabsaleh@gmail.com),
- **Shahir Shamsir** (shahirshamsir@gmail.com),
- **Shri Kant Tripathi** (shahirshamsir@gmail.com),
- **Stavros Lalas** (slalas@teilar.gr),
- **Subhash C. Santra** (scsantra@yahoo.com),
- **Sugiyarto** (sugiyarto\_ys@yahoo.com),
- **T.N.Prakash Kammardi** (prakashtnk@yahoo.com).

#### **ETHNOBIOLOGY:**

- **M. Jayakara Bhandary** (mbjaikar@gmail.com),
- **Muhammad Akram** (makram\_0451@hotmail.com).

[Download the Editorial Boards.](#)

[Home](#)[Content and Archives](#)[Aims and Scopes](#)[Editorial Board](#)[Guidance for Authors](#)[Ethical Guidelines](#)[Charges](#)[Membership](#)[Previously Reviewers](#)[Conference Events](#)

## LIST OF PREVIOUSLY REVIEWERS

### 2018 (January-June)

- **Abdul Razak**, Universitas Negeri Padang, Padang 25171, Indonesia
- **Abdullah A. Ansari**, University of Guyana, Georgetown, Guyana
- **Abdullah Jaradat**, Soil Management Research, ARS, USDA, Morris, MN 56267
- **Afolabi Kayode Olayinka**, University of Fort Hare, Alice 5700, South Africa
- **Ahmad Dwi Setyawan**, Universitas Sebelas Maret, Surakarta 57126, Indonesia
- **Ahmed Awad Abdelhady**, Minia University, El Minia-61519, Egypt
- **Alex E. Mercado-Molina**, Sociedad Ambiente Marino, San Juan, 00931, Puerto Rico
- **Alfredo Ramirez-Hernandez**, Instituto Potosino de Investigaci3n Cient3fica y Tecnol3gica, 78216 San Luis Potos3, M3xico
- **Amanuel Melese**, Debre Berhan University, Debre Berhan, Ethiopia
- **Amin S. Leksono**, Universitas Brawijaya, Malang 65145, Indonesia
- **Andrew Henderson**, New York Botanical Garden, Bronx 10458, NY, USA
- **Angela Mariana Lusiastuti**, Research Institute for Fresh Water Aquaculture and Fisheries Extension, Bogor 16129, Indonesia
- **Animesh Datta**, Kalyani University, Kalyani, West Bengal 741245, India
- **Antonio Molina**, Instituto de Ciencia y Tecnolog3a de Alimentos y Nutrici3n, 28040 Madrid, Spain
- **Anurag Dhyani**, Jawaharlal Nehru Tropical Botanic Garden & Research Institute, Thiruvananthapuram 695562, Kerala, India
- **Ari Pitoyo**, Universitas Sebelas Maret, Surakarta 57126, Indonesia
- **Arun Jyoti Nath**, Assam University, Silchar 788011, Assam, India
- **Aulidya Habibah**, Universitas Jenderal Soedirman, Purwokerto, Banyumas 53122, Indonesia
- **Baharuddin Salleh**, Universiti Sains Malaysia, 11800 Gelugor, Pulau Pinang, Malaysia
- **Bambang Haryanto**, Agency for the Assessment and Application of Technology, Jakarta 10340, Indonesia
- **Bambang Irawan**, University of Jambi, Mendalo, Jambi, Indonesia
- **Bambang Sulistyono**, Universitas Bengkulu, Kota Bengkulu 38371, Indonesia
- **Basudev Tripathy**, Zoological Survey of India, Kolkata 700 053, India
- **Bhoj K. Acharya**, Sikkim University, Tadong, Gangtok, Sikkim 737102, India
- **Bourouba Romyla**, University of Setif 1, El Bez, S3tif 19000, Algeria
- **Carmen Mihaela Neculita**, Universit3 du Qu3bec en Abitibi-T3miscamingue, Rouyn-Noranda, QC J9X 5E4, Canada
- **Carolina Ivon Paris**, Universidad de Buenos Aires, C1428EHA, Buenos Aires, Argentina
- **Chao-Lin Liu**, Ming Chi University of Technology, New Taipei 24301, Taiwan.

- **Chuanfu Dong**, Sun Yat-sen University, Guangzhou 510275, Guangdong, China
- **Claire Garrigue**, Institut de Recherche pour le Développement, CS 90009 13572 Marseille cedex 02, France
- **Daisy Wowor**, Research Center for Biology, Indonesian Institute of Sciences, Cibinong, Bogor 16911, Indonesia
- **Dananjaya Kottawa-Arachchi**, Tea Research Institute, Talawakelle 22100, Sri Lanka
- **Daping Xu**, Chinese Academy of Forestry, Guangzhou, 510520 China
- **Desrina**, Universitas Diponegoro, Semarang 50275, Indonesia
- **Djumanto**, Universitas Gadjah Mada, Sleman 55281, Yogyakarta, Indonesia
- **Edegar Fronza**, Universidade de Caxias do Sul, 95070-560 Caxias do Sul, RS, Brasil
- **Elena Ghezzi**, Università degli Studi di Firenze, 50121 Firenze, Italy
- **Elisa Herawati**, Universitas Sebelas Maret, Surakarta 57126, Indonesia
- **Erik Meijaard**, Borneo Futures, BS8811 Bandar Seri Begawan, Brunei Darussalam
- **Esti H. Hardi**, Universitas Mulawarman, Samarinda 75123, Indonesia
- **Fazilah Abd Manan**, Universiti Teknologi Malaysia, 81310 Johor Bahru, Johor, Malaysia.
- **Fazimah Aziz**, Universiti Malaysia Sarawak, 94300 Kota Samarahan, Sarawak, Malaysia
- **Fernanda Mendes**, Universidade Federal do Para, Guamá, 66075-110, Belém, PA, Brazil
- **Fernando Espino Rodriguez**, Universidad de Las Palmas de Gran Canaria, 35017 Las Palmas de G.C., Canary Islands, Spain
- **Fifi Gus Dwiyantri**, Bogor Agricultural University, Bogor 16680, Indonesia
- **Florent Engelmann**, Université Montpellier, 34394 Montpellier, France
- **Frank O. Masese**, University of Eldoret, Eldoret, Kenya
- **G.J.N. Rao**, Indian Institute of Technology Guwahati, Guwahati 781039, Assam, India.
- **Gao Huiyuan**, Shandong Agricultural University, Taian, Shandong, 271018, China
- **Gazi Gorur**, Nigde University, 51100 Nigde, Turkey
- **Graham Eagleton**, Volunteering for International Development from Australia, Kent Town, SA 5067 Australia
- **Gut Windarsih**, Universitas Islam Negeri Sultan Maulana Hasanuddin, Kota Serang 42118, Indonesia
- **Hadi Raeisi**, Gonbad Kavos University, Gonbad Kavos, Golestan, Iran
- **Hariyo T. Wibisono**, Forum Harimau Kita, Bogor 16151, Indonesia
- **Hasnaoui Okacha**, Université Dr Tahar Moulay Saida, Saida, Algérie
- **Helen E. Taft**, Bangor University, Bangor, Gwynedd, LL57 2UW, UK
- **Helio Checon**, Universidade Estadual de Campinas, 13083-862 Campinas, SP, Brazil
- **Henrik Nilsson**, Gästeborgs Universitet, 40530 Gothenburg, Sweden
- **Heru Kuswantoro**, Indonesian Agency for Agricultural Research and Development, Malang 65101, Indonesia
- **Hiroshi Ehara**, Nagoya University, Nagoya, Aichi Prefecture 464-8601, Japan
- **Hsiu-Lin Huang**, National Chung Hsing University, Taichung City 402, Taiwan
- **Imam Widhiono**, Universitas Jenderal Soedirman, Purwokerto, Banyumas 53122, Indonesia
- **Irene Muflikh Nadhiroh**, Center for Science and Technology Development Studies, Indonesian Institute of Sciences, Jakarta 12930, Indonesia
- **Iskhaq Iskandar**, University of Sriwijaya, Inderalaya, Ogan Ilir 30662, Indonesia
- **J. Antonio De La Torre**, Universidad Nacional Autónoma de México, Ciudad de México, Mexico
- **J. U. Vora**, Gujarat University, Ahmedabad 380009, Gujarat, India
- **J.G. Shun**, Northeast Forestry University, Harbin, 150040, China
- **Jack Frazier**, Smithsonian Institution, Front Royal, VA 22630, USA

- **Jan F. Kamler**, University of Oxford, Tubney, Abingdon OX13 5QL, UK
- **Jayakara M. Bhandary**, Government Arts and Science College, Karwar 581301, Karnataka, India
- **Jito Sugardjito**, Universitas Nasional, Jakarta 12520, Indonesia
- **Joao Carlos Caetano Simoes**, Universidade de Trás-os-Montes e Alto Douro, 5000-911 Vila Real, Portugal.
- **Johan Iskandar**, Universitas Padjadjaran, Jatinangor, Sumedang 45363, Indonesia
- **Johanna Rode-Margono**, Chester Zoo, Chester CH2 1EU, UK
- **Joko R. Witono**, Bogor Botanic Gardens, Indonesian Institute of Sciences, Bogor 16122, Indonesia
- **Jorge Lopez Torres**, Instituto de Investigaciones de Viandas Tropicales, 53 000 Villa Clara, Cuba
- **Kaoshan Chen**, Shandong University, Jinan 250100, P.R.China
- **Karnam Hari Prasad**, Sri Venkateswara Agricultural College, Tirupati 517 502, India
- **Katherine R. Goodrich**, Widener University, Chester, PA 19013, USA
- **Ken Tabuchi**, NARO Tohoku Agricultural Research Center, Iwate 020-0198, Japan
- **Klaus-Gerhard Heller**, Grillenstieg 18, 39120 Magdeburg, Germany
- **Kobayashi Tohru**, Japan Marine-Earth Science and Technology, Yokosuka 237-0061, Japan
- **Kopli Bin Bujang**, Universiti Malaysia Sarawak, 94300 Kota Samarahan, Sarawak, Malaysia
- **Kun-Seop Lee**, Pusan National University, Pusan, 46241, South Korea
- **Kurniasih Sukenti**, Universitas Mataram, Mataram 83115, Indonesia
- **Kusumadewi Sri Yulita**, Research Center for Biology, Indonesian Institute of Sciences, Cibinong, Bogor 16911, Indonesia
- **L. A. Novikova**, Penza State University, Penza 440026, Russia
- **Larysa V. Koval**, Oleksandr Dovzhenko Hlukhiv National Pedagogical University, Hlukhiv 41401, Ukraine
- **Lillian Chua Swee Lian**, Forest Research Institute Malaysia, 52109 Kuala Lumpur, Selangor DE, Malaysia
- **Lorenzo Peruzzi**, Universi di Pisa, I-56126 Pisa, Italy
- **M. Arief Soendjoto**, Universitas Lambung Mangkurat, Banjarbaru 70714, Indonesia
- **Marcel J. Silvius**, Global Green Growth Institute (GGGI)-Indonesia, Jakarta 12940, Indonesia
- **Marco Njana**, Sokoine University of Agriculture, Morogoro, Tanzania
- **Margarit A. Marjanyan**, National Academy of Sciences of the Republic of Armenia, Yerevan 0019, Armenia
- **Maria A. Van Noordwijk**, Universitat Zurich, 8006 ZÃ¼rich, Switzerland
- **Mariana Nino De Guzman**, Centro de BiotecnologÃ­a, UMSS, Cochabamba, Bolivia
- **Marie-Line Daveran-Mingot**, Institut national des sciences appliquÃ©es de Toulouse, 31077 Toulouse Cedex 4, France
- **Marina V. Kazakova**, Ryazan State Pedagogical University, Ryazan 390000, Russia
- **Marius R.M. Ekue**, Biodiversity International, 00054 Maccarese, Fiumicino, Italy
- **Maryam Keshavarzi**, Alzahra University, Tehran, Iran
- **Melese Gashu**, Debre Markos University, Debre Markos, Ethiopia
- **Michal Hires**, SlovenskÃ½ TechnickÃ½ Univerzita v Bratislave, 812 43 Bratislava, Slovak
- **Minta Chaiprasongsuk**, Kasetsart University, Bangkok 10900, Thailand
- **Mohamed Zein Alabedin Nassar**, National Institute of Oceanography & Fisheries, Ataka, Suez, Egypt
- **Monika Hoferr**, Julius KÃ¶hn-Institut, Institut fÃ¼r ZÃ¼chtungsforschung an Obst Pillnitzer Platz 3a 01326 Dresden, Germany
- **Morteza Eighani**, Gorgan University of Agricultural Sciences and Natural Resources, Gorgan, Iran
- **Muchdar Davis**, NAIST Indonesia Office, Bogor 16143, Indonesia
- **Nabajit Das**, Primate Research Centre NE India, Guwahati-781012, Assam, India
- **Nakul Chettri**, International Centre for Integrated Mountain Development, Patan 44700, Nepal

- **Nardia Maria Bulfe**, Instituto Nacional de Tecnología Agropecuaria, C1033AAE, Buenos Aires, Argentina
- **Nezire Lerzan Cicek**, Suleyman Demirel University, 32260 Cunur, Isparta, Turkey
- **Nina Yulianti**, Universitas Palangka Raya, Palangka Raya 73112, Indonesia
- **Nur Aida Hashim**, Universiti Malaysia Terengganu, 21300 Kuala Terengganu, Terengganu, Malaysia
- **Nurhasanah**, Universitas Mulawarman, Samarinda 75123, Indonesia
- **Osunla Boluwatife**, Adekunle Ajasin University, Akungba-Akoko 34211, Ondo-State, Nigeria.
- **Parastoo Pourashouri**, Gorgan University of Agricultural Science and Natural Resources, Gorgan, Iran
- **Purnama Hidayat**, Bogor Agricultural University, Dramaga, Bogor 16680, Indonesia
- **Ragnhild Asmus**, Alfred Wegener Institute, Helmholtz Center for Polar and Marine Research, 27570 Bremerhaven, Germany
- **Rahmadi Tambaru**, Universitas Hasanuddin, Makassar 90245, Indonesia
- **Rauquirio Marinho Da Costa**, Universidade Federal do Pará, Bragança, 68600-000, Brazil
- **Remziye Nalcacioglu**, Karadeniz Technical University, 61080 Trabzon, Turkey
- **Renan Olivier**, Universidade Federal de Mato Grosso do Sul, 79070-900, MS, Brasil
- **Rhoda Aremu**, North-West University, Mmabatho 2735, South Africa
- **Ricardo F. Tapilatu**, Universitas Papua, Manokwari 98314, Indonesia
- **Ricardo T. Bagarinao**, University of the Philippines Open University, Los Banos, Laguna, Philippines
- **Richa Sharma**, University of Pretoria, Pretoria 0002, South Africa
- **Rita Megia**, Bogor Agricultural University, Dramaga, Bogor 16680, Indonesia
- **Riza Yuliratno Setiawan**, Universitas Gadjah Mada, Sleman 55281, Yogyakarta, Indonesia
- **Ruhyat Partasasmita**, Universitas Padjadjaran, Jatinangor, Sumedang 45363, Indonesia
- **S. Murugan**, Bangalore University, Karnataka, India
- **S. Nami Kartal**, Istanbul University, 34473 Bahcekoy, Istanbul, Turkey
- **Sahadev Sharma**, University of Malaya, 50603 Kuala Lumpur, Malaysia
- **Salam H. Ewaid**, Southern Technical University, Basra, Iraq
- **Seweta Srivastava**, Lovely Professional University, Phagwara 144411, Punjab, India
- **Seyed Mehdi Talebi**, Arak University, Arak, Markazi Province, Iran
- **Sigit A.P. Dwiono**, Development Unit for Marine Bio Industry, Indonesian Institute of Sciences, Lombok Barat 83117, Indonesia
- **Silvia Fineschi**, CNR Istituto per la Protezione Sostenibile delle Piante, 50019 Sesto Fiorentino, FI, Italy
- **Solomon Abegaz Guangul**, University of Gondar, Gondar, Ethiopia
- **Sri Suci Utami Atmoko**, Universitas Nasional, Jakarta 12520, Indonesia
- **Stanislav Korb**, Nizhny Novgorod Branch, Russian Entomological Society, Nizhny Novgorod 603009, Russia.
- **Sunee Nitisinprasert**, Kasetsart University, Bangkok 10900, Thailand
- **Supatmi**, Research Center for Biotechnology, Indonesian Institute of Sciences, Cibinong, Bogor 16911, Indonesia
- **Surapon Tangvarasittichai**, Naresuan University, Phitsanulok 65000, Thailand
- **Sutomo**, Bali Botanic Gardens, Indonesian Institute of Sciences, Tabanan 82191, Indonesia
- **Syarifuddin**, Universitas Negeri Medan, Deli Serdang 20222, Indonesia
- **Tahere Bagheri**, Gonbad Kavoods University, Gonbad Kavoods, Golestan, Iran
- **Takeshi Katayama**, Kagawa University, Kagawa 761-0795, Japan
- **Talib S. Suleiman**, Ministry of Agriculture, Natural Resources, Livestock and Fisheries, Zanzibar, Tanzania
- **Tapan Kumar Nath**, University of Nottingham Malaysia Campus, 43500 Semenyih, Selangor DE, Malaysia
- **Thais Arruda**, Universidade Estadual Paulista "Júlio de Mesquita Filho, Botucatu 18608-650, SP, Brazil

- **Tran Tan Phuong**, Soc Trang Department of Agriculture and Rural Development, Soc Trang, Vietnam
- **Vahideh Saeidi**, Universiti Putra Malaysia, 43400 UPM Serdang, Selangor DE, Malaysia
- **Widi Sunaryo**, Universitas Mulawarman, Samarinda 75123, Indonesia
- **Wirdateti**, Research Center for Biology, Indonesian Institute of Sciences, Cibinong, Bogor 16911, Indonesia
- **Wiryono**, Universitas Bengkulu, Bengkulu 38371, Indonesia
- **Xiaoling Chen**, Chinese Academy of Agricultural Sciences, Beijing 100081, China
- **Xing Rong**, Institute of Oceanology, Chinese Academy of Sciences, Qingdao 266071, China.
- **Yang Qingyuan**, Southwest University, Chongqing 400715, China
- **Yaya Rukayadi**, Universiti Putra Malaysia, 43400 UPM Serdang, Selangor DE, Malaysia
- **Yayuk R. Suhardjono**, Research Center for Biology, Indonesian Institute of Sciences, Cibinong, Bogor 16911, Indonesia
- **Yeni W.N. Ratnaningrum**, Universitas Gadjah Mada, Sleman 55281, Yogyakarta, Indonesia
- **Yin Li**, Sun Yat-sen University, Guangzhou 510275, Guangdong, China
- **Yinka Titilawo**, University of Fort Hare, Alice 5700, South Africa
- **Yosep S. Mau**, Universitas Nusa Cendana, Kupang 85001, Indonesia
- **Yuliati Indrayani**, Universitas Tanjungpura, Pontianak 78115, Indonesia
- **Zahaed Evangelista Martinez**, Centro de Investigaci3n y Asistencia en Tecnolog3a y Dise1o del Estado de Jalisco A.C., 44270 Guadalajara, Mexico
- **Zengjun Qi**, Nanjing Agricultural University, Nanjing 210095, China
- **Zixing Dong**, University of Science and Technology, Tianjin 300457, China

#### 2017 (July-December)

- **Abubakar S. Katili**, Universitas Negeri Gorontalo, Gorontalo 96128, Indonesia
- **Acram Taji**, Queensland University of Technology, Brisbane, QLD 4000, Australia
- **Agung Janika Sitaswi**, Universitas Diponegoro, Semarang 50275, Indonesia
- **Agus Heri Purnomo**, Research Centre for Marine and Fisheries Socio-Economic, Jakarta, Indonesia
- **Agus Priyono Kartono**, Institut Pertanian Bogor, Bogor 16680, Indonesia
- **Ahmad Dwi Setyawan**, Universitas Sebelas Maret, Surakarta 57126, Indonesia
- **Ahmed Awad Abdelhady**, Minia University, 61519 Minia, Egypt
- **Aleksandr Guzhov**, Borissiak Paleontological Institute, Moscow 117647, Russia
- **Alexander N. Deryabin**, Institute of Plant Physiology, Russian Academy of Sciences, Moscow 127276, Russia
- **Alfiah Hayati**, Universitas Airlangga, Surabaya 60115, Indonesia
- **Ali Reza Esmaeili**, Isfahan University of Technology, Isfahan, Iran
- **Amirali Moradinasab**, Persian Gulf University, Bushehr, Iran
- **Ammar Abdul Aziz**, University of Queensland, Gatton QLD 4343 Australia
- **Andreas Tauch**, Universitat Bielefeld, 33615, Bielefeld, Germany
- **Andrzej Witkowski**, Uniwersytet Szczeciński (University of Szczecin), 71415 Szczecin, Polandia
- **Anhtuan Dangle**, University of Natural Sciences, Ho Chi Minh City, Vietnam
- **Anna Betecktina**, Ural Federal University, 620083, Yekaterinburg, Russia
- **Anna Dabros**, Canadian Forest Service, Ottawa, ON K1A 0E4, Canada
- **Antonio Souto**, Universidade Federal de Pernambuco Cidade Universitaria, Recife, Pernambuco 50670-901, Brazil
- **Ari Pitoyo**, Universitas Sebelas Maret, Surakarta 57126, Indonesia
- **Arida Susilowati**, Universitas Sumatera Utara, Medan 20155, Indonesia

- **Asma Jlizi**, Hopital Charles Nicolle, Tunis, Tunisia
- **Atefeh Pirani**, Ferdowsi University of Mashhad, Mashhad, Iran
- **Atiye Falatoury**, Kharazmi University, 15719-14911 Tehran, Iran.
- **Avik Ray**, Center for Interdisciplinary Studies, Kolkata, India
- **Aziz Salam**, Universitas Negeri Gorontalo, Kota Gorontalo 96128, Indonesia
- **Azizia Wahedii**, York University, Toronto, M3J 1P3, Ontario, Canada
- **B.P. Mallikarjuna Swamy**, International Rice Research Institute, Los Banos, Laguna 4030, Philippines
- **Badrul Munir Md Zain**, Universiti Kebangsaan Malaysia, 43600, Bangi, Selangor, Malaysia
- **Bappa Das**, ICAR-Central Coastal Agricultural Research Institute, Old Goa-403402, Goa, India
- **Bayu Putra**, Research Center for Biotechnology, Indonesian Institute of Sciences, Cibinong, Bogor 16911, Indonesia
- **Belhadi Kamilia**, Universite de Batna, Batna, Algeria
- **Bernard R. Glick**, University of Waterloo, Waterloo, ON N2L 3G1, Canada
- **Bilasse Zongo**, Polytechnic University of Bobo-Dioulasso, Houet, Burkina Faso
- **Biodun Cole**, University of Ibadan, Ibadan, Oyo State, Nigeria
- **Blanca Estela Buitron Sanchez**, Universidad Nacional Autonoma de Mexico, Ciudad Universitaria, 04510, Mexico, D.F.
- **Brian Klingbeil**, University of Connecticut, Storrs, Connecticut, CT 06269, USA
- **Brian Morton**, University of Hong Kong, Hong Kong SAR, China
- **Brigitte Fiala**, University of Wuerzburg, Am Hubland 97074, Wuerzburg, Germany
- **C. Bindu Roy**, Rubber Research Institute of India, Kottayam - 686 009, Kerala, India
- **Camilo Hurtado-Parrado**, Konrad Lorenz Fundacion Universitaria, Bogota, Colombia
- **Carlo Pecoraro**, University of Bologna, BiGeA, Ravenna, 48123, Italy
- **Carolina Soliani**, Instituto Nacional de Tecnologia Agropecuaria, 8400 Bariloche, Argentina
- **Cecilia Villacorta Rath**, Institute for Marine and Antarctic Studies, University of Tasmania, Hobart, TAS 7001, Australia
- **Chandradewana Boer**, Universitas Mulawarman, Samarinda 75123, Indonesia
- **Chang-Bae Kim**, Sangmyung University, Seoul 03016, Korea
- **Charles-Francois Boudouresque**, Aix-Marseille Universite, 13288 Marseille cedex 9, France
- **Chengde Yang**, Gansu Agricultural University, Lanzhou 730070, Gansu, China
- **Chengshu Zheng**, Shandong Agricultural University, Tai'an 271018, China
- **Chu-wu Liu**, University of Tasmania, Hobart, TAS 7000, Australia,
- **Darlina Md. Naim**, Universiti Sains Malaysia, 11800 Gelugor, Pulau Pinang, Malaysia
- **Darwin H. Pangaribuan**, Universitas Lampung, Bandar Lampung 35145, Indonesia
- **David Ludwig**, Wageningen University, 6706 KN Wageningen, Netherlands
- **Dede Rohadi**, Center for International Forestry Research, Bogor 16115, Indonesia
- **Desriani Desriani**, Research Center for Biotechnology, Indonesian Institutes of Sciences, Cibinong, Bogor 16911, Indonesia
- **Dewi Elfidasari**, Universitas Al Azhar Indonesia, Jakarta 12110, Indonesia
- **Dewi Imelda Roesma**, Universitas Andalas, Padang 25163, Indonesia
- **Diana Elizabeth Waturangi**, Universitas Katholik Atma Jaya Jakarta, Jakarta 12930, Indonesia
- **Dibyendu Talukdar**, RPM College, Hooghly 712258, West Bengal, India
- **Dina Nevidomskaya**, Southern Federal University, Rostov-on-Don 344090, Russia
- **Djumanto**, Universitas Gadjah Mada, Yogyakarta 55281, Indonesia

- **Dominik Thom**, University of Natural Resources and Life Sciences (BOKU), 190 Vienna, Austria
- **Dong Li**, Beijing University of Technology, Beijing 100124, China
- **Dwi Winarni**, Universitas Airlangga, Surabaya 60115, Indonesia
- **Edy Sousa De Brito**, Empresa Brasileira de Pesquisa Agropecuaria (Embrapa), Brasilia, 70770-901 DF, Brazil
- **Eko Prasetyo Kuncoro**, Universitas Airlangga, Surabaya 60115, Indonesia
- **Elena Kotenkova**, Severtsov Institute of Ecology and Evolution, Russian Academy of Sciences, Moscow 119071, Russia
- **Elumalai Pandian**, Pondicherry University, Puducherry 605014, India
- **Elvira Maria Regis Pedrosa**, Universidade Federal Rural de Pernambuco. Recife - PE, 52171-900, Brazil
- **Emi Roslinda Roslinda**, Universitas Tanjungpura, Pontianak 78124, Indonesia
- **Emma L. Cross**, University of Cambridge, Cambridge CB2 3EQ, UK
- **Endah Sulistyawati**, Institut Teknologi Bandung, Bandung 40132, Indonesia
- **Erminia Conti**, Universita degli Studi di Catania, 95124 Catania, Sicily, Italy
- **Ewa Swiezewska**, Institute of Biochemistry and Biophysics, Polish Academy of Sciences, 02-106 Warsaw, Poland
- **Fahrul Huyop**, Universiti Teknologi Malaysia, Skudai, 81310 Johor Bahru, Malaysia.
- **Faisal Danu Tuheteru**, Universitas Halu Oleo, Kendari 93132, Indonesia
- **Fajun Chen**, Nanjing Agricultural University, Nanjing, 210095, China
- **Fazimah Aziz**, Universiti Malaysia Sarawak, 94300 Kota Samarahan, Sarawak, Malaysia
- **Fikru Mekonnen**, Haramaya University, Dire Dawa, Ethiopia
- **Forcep Rio Indaryanto**, Universitas Sultan Ageng Tirtayasa, Serang 42124, Indonesia
- **Fotini A. Trikka**, Centre for Research and Technology Hellas, 57001, Themi, Thessaloniki, Greece
- **Francis Q. Brearley**, Manchester Metropolitan University, Manchester, M1 5GD, UK
- **Frida Sidik**, Institute for Marine Research and Observation, Ministry of Marine Affairs and Fisheries, Negara, Bali 82251, Indonesia
- **Karl-Heinz Frommolt**, Kustos des Tierstimmenarchivs Museum fur Naturkunde - Leibniz-Institut fur Evolutions- und Biodiversitatsforschung, D-10115 Berlin, Germany
- **G. G. Borisova**, Ural Federal University, Yekaterinburg, Sverdlovskaya Oblast 620075, Rusia,
- **G.J. Fontje Kaligis**, Universitas Negeri Gorontalo, Kota Gorontalo 96128, Indonesia
- **Gaseitsiwe Masunga**, Okavango Research Institute, University of Botswana, Maun, Botswana
- **Gautam Aditya**, University of Calcutta, Kolkata, West Bengal 700073, India
- **Geremew Worku**, Debre Markos University, Debre Markos, Ethiopia
- **Gernot Vogel**, Society for Southeast Asian Herpetology, D-69115 Heidelberg, Germany
- **Giampiero Cai**, Universita degli Studi di Siena, 53100 Siena, Italy
- **Giuseppe Mazza**, Universita degli Studi, 50125 Firenze, Italy
- **Gokhan Zengin**, Selcuk Universitesi, 42250 Selcuklu/Konya, Turkey
- **Gono Semiadi**, Research Center for Biology, Indonesian Institute of Sciences, Cibinong, Bogor 16911, Indonesia
- **Gosselin Marion**, Irstea - UR Ecosystemes Forestiers Domaine des Barres, 45 290 Nogent-sur-Vernisson, France
- **Hadi Wiyono**, Universitas Sebelas Maret, Surakarta 57126, Indonesia
- **Hailu Weldekiros Hailu**, Bahir Dar University, Bahir Dar, Ethiopia
- **Haryono**, Research Center for Biology, Indonesian Institutes of Sciences, Cibinong, Bogor 16911, Indonesia
- **Hatirami Nezomba**, University of Zimbabwe, Harare, Zimbabwe
- **Hernawati Hidayat**, Universitas Pendidikan Indonesia, Bandung 40154, Indonesia
- **Heru Kuswantoro**, Indonesian Legume and Tuber Crops Research Institute, Malang 65101, Indonesia



- **Hery Purnobasuki**, Universitas Airlangga, Surabaya 60115, Indonesia
- **Hidekazu Yoshioka**, Shimane University, Matsue, Shimane 690-8504, Japan
- **Hideyuki Saito**, Hokkaido University, Sapporo 060-8589, Japan
- **Hiroshi Sagami**, Tohoku University, Sendai 980-8577, Japan
- **Hoc Tan Dao**, James Cook University, Townsville, QLD 4811, Australia
- **Hou-Feng Li**, National Chung Hsing University, Taichung 40227, Taiwan
- **Hui Zou**, Hunan Normal University, Changsha, China
- **Iraj Mehregan**, Islamic Azad University, Science and Research Branch, 14665-678, Tehran, Iran
- **Irfan Sadiq**, COMSATS Institute of Information Technology Islamabad, Islamabad, 44000, Pakistan
- **Iriani Setyawati**, Universitas Udayana, Badung, Bali 80361, Indonesia
- **Irina K. Kravchenko**, Winogradsky Institute of Microbiology, Russian Academy of Sciences, Moscow 117312, Russia
- **Is Helianti**, Center for Bioindustrial Technology, Agency for Assessment and Application of Technology, Tangerang Selatan 15314, Indonesia
- **Jan Podlesnik**, Univerza v Mariboru, 2000 Maribor, Slovenija
- **Jan van Dam**, Wageningen Food & Biobased Research, 6700 AA Wageningen, Netherlands
- **Jana Krcmarova**, Institute of Ethnology, Czech Academy of Sciences, 110 00 Prague 1, Czech Republic
- **Janaka Gunarathna**, Rajarata University of Sri Lanka, Mihintale, Sri Lanka
- **Jaroslav Bohac**, University of South Bohemia, 370 05 Ceske Budejovice, Czech Republic
- **Javad Rezaei**, Tarbiat Modares University, Tehran, Iran
- **Jean-Paul Paluzzi**, York University, Toronto, M3J 1P3, Ontario, Canada
- **Jennifer Ann Farmer**, University of Aberdeen, Aberdeen AB24 3FX, Scotland, UK
- **Jessica Holan**, University of Wollongong, Wollongong, NSW 2500, Australia
- **Jim Shiau**, University of Southern Queensland, Toowoomba, QLD, 4350, Australia
- **Jinping Chen**, Guangdong Institute of Applied Biological Resources, Guangzhou 510260, China
- **Joanna Lenarczyk**, W. Szafer Institute of Botany, Polish Academy of Sciences, PL-31-512 Cracow, Poland
- **Joao Simões**, Universidade de Trás-os-Montes e Alto Douro, 5000-801 Vila Real, Portugal
- **John Lynham**, University of Hawai'i at Mānoa, Honolulu, HI 96822, USA
- **Jorge Lopez Torres**, Instituto de Investigaciones de Viandas Tropicales, CP 53 000, Villa Clara, Cuba.
- **Jose Cola Zanuncio**, Universidade Federal de Vicosa, 36571-000 Vicosa, MG, Brazil
- **Jose Lopez Collado**, Colegio de Postgraduados, Campus Veracruz. Km. 88.5 Carr. Xalapa-Veracruz, CP 91690, Mpio. Manlio F. Altamirano, Veracruz, Ver. Mexico
- **Jose Maria Gil Sanchez**, Universidad de Granada, 18071, Granada, Spain
- **Kalliopi Stara**, University of Ioannina, 45110 Ioannina, Greece
- **Karen Middlemiss**, University of Exeter, Exeter EX4 4QD, UK
- **Karina Wieczorek**, Uniwersytet Śląski w Katowicach (University of Silesia in Katowice), 40-007 Katowice, Poland
- **Karl Andree**, Institut de Recerca i Tecnologia Agroalimentaries (IRTA), Centro de San Carlos de la Rapita, 43540 Tarragona, Spain
- **Karmadine Hima**, L'Institut de Recherche pour le Développement, Centre Regional Agrhyet, BP11011, Niamey, Niger
- **Katarina Hancevic**, Institute for Adriatic Crops and Karst Reclamation, 21000 Split, Croatia
- **Kayode Ogunsola**, Bells University of Technology, Ota, Nigeria
- **Kazuya Nishida**, National Research Institute of Fisheries Science, Japan Fisheries Research and Education Agency, Mie 516-0193, Japan
- **Keizi Kiritani**, Loisir Izu-Kogen 3-503, Futo 1020-292, Ito, Shizuoka 413-0231, Japan

- **Kenji Ono**, Forestry and Forest Product Research Institute, Ibaraki 305-8687, Japan
- **Khouloud Hamdi**, Universite de Tunis El Manar, Rommana, Tunis 1068, Tunisia
- **Konstantina Zografou**, Temple University, Philadelphia, PA 19122, USA
- **Kumpiady Widen**, Universitas Palangka Raya, Palangka Raya 74874, Indonesia
- **L.Arul Pragasan**, Pondicherry University, Puducherry-605014, India
- **La Sara**, Universitas Halu Oleo, Kendari 93132, Indonesia
- **Laura Serrano**, Universidad de Sevilla, 41080 Sevilla, Spain
- **Lawrence Jones-Walters**, Wageningen Environmental Research (Alterra), Wageningen UR, 6700 Wageningen, The Netherlands
- **Lily Surayya Eka Putri**, Universitas Diponegoro, Semarang 50275, Indonesia
- **Lily Surayya Eka Putri**, Universitas Islam Negeri Syarif Hidayatullah Jakarta, Ciputat, Tangerang Selatan 15412, Indonesia
- **Liu Jine**, Nanjing Normal University, Nanjing 210023, China
- **Lopez Acosta Juan Carlos**, Universidad Veracruzana, Zona Centro Xalapa, Veracruz C.P. 91000, Mexico
- **Lorena Grana**, Universidad Nacional de Catamarca, San Fernando del Valle de Catamarca, Catamarca, Argentina
- **Luciene Alves Batista Siniscalchi**, Universidade Federal de Lavras, Lavras, MG 37200-000, Brazil
- **Luis A.V. Bezerra**, Universidade Federal do Parana, Curitiba, 81531-980,PR, Brazil.
- **Lukasz Depa**, Uniwersytet Śląski w Katowicach (University of Silesia in Katowice), 40-007 Katowice, Poland
- **M. Natsir Tamalene**, Universitas Khairun, Ternate 97719, Indonesia
- **M. Srinivasa Rao**, Institute of Wood Science and Technology, Bangalore 560003, Karnataka, India
- **Magdalena Lubiarsz**, The John Paul II Catholic University of Lublin, 20-708 Lublin, Poland
- **Magdalena Szczech**, Research Institute of Horticulture (Instytut Ogrodnictwa), 96-100 Skierniewice, Poland
- **Małgorzata Bak**, Uniwersytet Szczeciński (University of Szczecin), 71415 Szczecin, Polandia
- **Marc Frischer**, University of Georgia, Savannah, GA 31411, USA
- **Marcelino Perez de la Vega**, Universidad de Leon, 24071 Leon, Spain
- **Marcelita Marques**, Universidade Estadual do Norte Fluminense, Campos dos Goytacazes, RJ, Brazil
- **Marco Caruso**, Centro di Ricerca Olivicoltura, Frutticoltura e Agrumicoltura (CREA-OFA), 95024 Acireale, CT, Italy
- **Maria De Los Angeles La Torre Cuadros**, Universidad Nacional Agraria La Molina, La Molina, Lima, Peru
- **Marie-Eve Jacques**, Oklahoma State University, Stillwater, Oklahoma 74074, USA
- **Marina Binti Hassan**, Universiti Malaysia Terengganu, 21300 Kuala Terengganu, Terengganu, Malaysia
- **Mariusz Kanturski**, Uniwersytet Śląski w Katowicach (University of Silesia in Katowice), 40-007 Katowice, Poland
- **Marlon Breno Graca**, Instituto Nacional de Pesquisas da Amazonia, 69067-375 Manaus, Amazonas, Brazil
- **Martin Orawu**, National Semi-Arid Resources Research Institute, Soroti, Uganda
- **Masaaki Wachi**, Tokyo Institute of Technology, Yokohama 226-8501, Japan
- **Masahiro Nogawa**, Shinshu University, 390-8621 Nagano Prefecture, Japan
- **Maxim V. Vinarski**, Saint-Petersburg State University, Saint-Petersburg 199034, Russia
- **Kevin McPhee**, Montana State University, Bozeman, MT 59717-3150, USA
- **Md. Asaduzzaman Khan**, Southwest Medical University, Luzhou, Sichuan, China
- **Md. Fuad Hossain**, Bangladesh Agricultural University, Mymensingh 2202, Bangladesh
- **Md. Sharif Hasan Limon**, Forestry and Wood Technology Discipline Khulna University, Khulna-9208 Bangladesh.

- **Michal Hires**, Slovak University of Technology in Bratislava. 812 37 Bratislava, Slovakia
- **Michiel Wallis De Vries**, Wageningen University, 6700 EH Wageningen, Netherlands
- **Ming Tang**, Northwest A&F University, Yangling, Shaanxi 712100. China
- **Modupe Ayoade**, University of Ibadan, Ibadan, Nigeria
- **Mohamed Faize**, University Chouaib Doukkali, 24000 El Jadida, Morocco
- **Mohamed Kamal**, Plant Protection Research Institute, Agricultural Research Center, Dokki, Giza, Egypt
- **Mohamed Taher Srairi**, Institut Agronomique et Veterinaire Hassan II,.O. Box 6202, Rabat, Morocco
- **Mohammad Basyuni**, Universitas Sumatera Utara, Medan 20155, Indonesia
- **Mohammad Basyuni**, University of Development Alternative, Dhaka 1205, Bangladesh
- **Mohan Kukreti**, Gurukula Kangri University, Haridwar 249404, Uttarakhand, India
- **Mousumi Tania**, The Red-Green Research Centre, Dhaka-1205, Bangladesh
- **Muchdar Davis**, NAIST Indonesia Office, Bogor 16143, Indonesia
- **Muhammad Iqbal**, KPB-SOS, Palembang 30152, Sumatera Selatan, Indonesia
- **Nafisah**, Indonesian Center for Rice Research, Subang 41256, Indonesia
- **Nandakumar Kanavillil**, Lakehead University, Orillia, ON L3V 0B9, Canada
- **Naoto Idogawa**, University of Tsukuba, Tsukuba City, Ibaraki 305-8572, Japan
- **Narges Azizi**, Shahid Beheshti University, Velenjak, Tehran, Iran
- **Nazira K. Khidyrova**, Acad. S. Yu. Yunusov Institute of the Chemistry of Plant Substances, Academy of Sciences of the Republic of Uzbekistan, Tashkent City, Uzbekistan
- **Neerja Srivastava**, Chhatrapati Shahu Ji Maharaj University, Kanpur 208024, UP, India
- **Nicole Coggan**, La Trobe University, Melbourne, VIC 3086, Australia
- **Niti Sukumal**, King Mongkut's University of Technology, Bangkok 10150, Thailand
- **Nobutaka Someya**, National Agricultural Research Center for Hokkaido Region, National Agriculture and Food Research Organization, 062 8555 Sapporo, Japan
- **Nuning Argosubekti**, Indonesian Center for Food Crops Research and Development, Bogor 16111, Indonesia
- **Nurhasanah**, Universitas Mulawarman, Samarinda 75123, Indonesia
- **Oleg Askeyev**, Tatarstan Academy of Sciences, Kazan, Tatarstan Republic 420087, Russia
- **Omar Guezoul**, Universite Kasdi Merbah, BP 511, 30000 Ouargla, Algeria
- **Onesime Mubenga**, Universite de Kisangani, Kisangani, Republique Democratique du Congo
- **Onrizal**, Universitas Sumatera Utara, Medan 20155, Indonesia
- **P.S. Asha**, Central Marine Fisheries Research Institute, Karapad, Tuticorin 628 001, Tamil Nadu, India
- **Peter Wilson**, National Herbarium of N.S.W. Botanic Gardens & Centennial Parklands Sydney, NSW 2000, Australia
- **Peter Boyce**, Ludwig-Maximilians-Universitat, 80539 Munchen, Germany
- **Pierangeli Vital**, University of the Philippines Diliman, Quezon City, Metro Manila, Philippines
- **Piet-Louis Grundling**, South African National Biodiversity Institute, Pretoria 0001, South Africa
- **Prijanto Pamoengkas**, Institut Pertanian Bogor, Bogor 16680, Indonesia
- **Priscila Simioni**, Universidade do Estado de Mato Grosso, Alta Floresta, MT, Brazil
- **Rajindra K. Puri**, University of Kent, Canterbury, Kent, UK
- **Rama R. Sitinjak**, Universitas Prima Indonesia, Medan 20118, Indonesia

- **Rebeca Viana**, Universidade de Sao Paulo, Sao Paulo, 03178-200, SP, Brazil
- **Retno Hartati**, Universitas Diponegoro, Semarang 50275, Indonesia
- **Revis Asra**, Universitas Jambi, Mendalo indah, Jambi 36361, Indonesia
- **Reymundo Dominguez Cadena**, Universidad Autonoma de Baja California Sur, 23080 La Paz, Mexico
- **Ricardo Marcelo Goncalves**, Universidade Estadual de Londrina, Londrina, PR, 86057-970, Brazil
- **Ricardo F. Tapilatu**, Universitas Papua, Manokwari 98314, Indonesia
- **Riza Yuliratno Setiawan**, Universitas Gadjah Mada, Sleman 55281, Yogyakarta, Indonesia
- **Rizwana Khan**, Quaid-i-Azam University, Islamabad 44000, Pakistan
- **Robert R Lane**, Louisiana State University, Baton Rouge, LA, USA
- **Rohula Utami**, Universitas Sebelas Maret, Surakarta 57126, Indonesia
- **Roy F. Ellen**, University of Kent, Canterbury, Kent CT2 7NR, UK
- **Ruben Ortega Alvarez**, Universidad. Nacional Autonoma de Mexico, Mexico. City, Mexico
- **Rudolf H. Scheffrahn**, University of Florida, Gainesville, FL 32611, USA
- **Ruhyat Partasasmita**, Universitas Padjadjaran, Jatinangor, Sumedang 45363, Indonesia
- **Russell Reinke**, International Rice Research Institute, Los Banos, Laguna 4030, Philippines
- **Sabina Yasmin**, Bangladesh Agricultural University, Mymensingh 2202, Bangladesh
- **Sachiko Takahashi**, Kyoto University, Kyoto, Japan
- **Saiful Islam**, Bangladesh Forest Department, Bangladesh
- **Salvatore Parisi**, Industrial Consultant, 90135, Palermo, Italy
- **Sangeeta Mangubhai**, Wildlife Conservation Society (WCS), Suva, Fiji
- **Sanghamitra Samantaray**, Central Rice Research Institute, ICAR, Cuttack753006, India
- **Sanjeev K. Chauhan**, Punjab Agricultural University, Ludhiana 141 004, Punjab, India
- **Sapto Indrioko**, Universitas Gadjah Mada, Yogyakarta 55281, Indonesia
- **Sarah Viana**, Universidade de Sao Paulo, 05508-090 Sao Paulo, SP, Brazil.
- **Sarita Kumar**, Acharya Narendra Dev College, New Delhi 110019, India
- **Seid Ahmed Kemal**, International Center for Agricultural Research in the Dry Areas, CGIAR, Aleppo, Syria
- **Sergio Espinoza**, Universidad Catolica del Maule, San Miguel Ave 3605, Talca, Chile
- **Seyit Ahmet Oymak**, Harran University, 63300 Sanliurfa, Turkey,
- **Shalva Barjadze**, Ili State University, 0162, Tbilisi, Republic of Georgia
- **Shantikumar Laishram**, Institute of Bioresources & Sustainable Development, Sikkim Centre, Gangtok 737102, Sikkim, India
- **Sheng-Ping Wang**, National Taiwan Ocean University, Keelung City 202, Taiwan
- **Shi Min**, Peking University, Beijing 100871, China
- **Shibao Wu**, South China Normal University, Guangzhou 510631, China
- **Shiping Zhu**, Citrus Research Institute, Chinese Academy of Agricultural Sciences, Chongqing 400712, P.R.CHINA
- **Sobrizal**, Center for Application of Technology of Isotope and Radiation, National Nuclear Energy Agency, Jakarta 12440, Indonesia
- **Sofia Borrego**, Laboratorio de Conservacion Preventiva, Archivo Nacional de la Republica de Cuba, 10100, Habana Vieja, La Habana, Cuba
- **Sonny Koeshendarajana**, Research Centre for Marine and Fisheries Socio-Economic, Jakarta, Indonesia
- **Sony Suhandono**, Institut Teknologi Bandung, Bandung 40132, Indonesia
- **Soozin Ryang**, Interim Secretariat for the Asian Forest Cooperation Organization, Seoul 07236, Republic of Korea
- **Sri Suharti**, Forest Research and Development Center, Bogor 16610, Indonesia
- **Stephen F. Ferrari**, Federale Universidade Sergipe, Sao Cristovao, 49100-000, SE, Brazil

- **Sulaiman Alnaimat**, Al-Hussein bin Talal University, Ma'an, Jordan
- **Sulistiono**, Universitas Gadjah Mada, Yogyakarta 55281, Indonesia
- **Supatmi**, Research Center for Biotechnology, Indonesian Institute of Sciences, Cibinong, Bogor 16911, Indonesia
- **Surendra Prakash Goyal**, Wildlife Institute of India, Dehradun 248001, Uttarakhand, India
- **Susana Rodriguez-Couto**, CEIT-IK4, Unit of Environmental Engineering, 20018, San Sebastian, Spain
- **Tai-Hua Mu**, Institute of Agro-Food Science & Technology, Chinese Academy of Agricultural Sciences, Beijing 100094, China
- **Takao Nakagiri**, Osaka Prefecture University, Osaka, 599-8531, Japan
- **Tao Su**, Nanjing Forestry University, Nanjing 210037, China
- **Taro Mori**, Shiga University 2-5-1, Hiratsu, Otsu, Shiga 520-0862, JAPAN
- **Tatyana Bolshunova**, Department of Geoecology and Geochemistry, 634 Tomsk, Russia
- **Thomas E. Marler**, University of Guam, UOG Station, Mangilao, Guam, USA
- **Thomas Oliver Mero**, University of Debrecen, H-4032 Debrecen, Hungary
- **Thomas Liehr**, Universitätsklinikum Jena Institut für Humangenetik, 07743 Jena, Germany
- **Timo Duile**, Universität Bonn, 53113 Bonn, Germany
- **Tran Tan Phuong**, Soc Trang Department of Agriculture and Rural Development, Soc Trang, Vietnam
- **Untung Susanto**, Indonesian Center for Rice Research, Subang 41256, Indonesia
- **Vanessa Scalco**, Universidade Federal do Rio Grande do Sul, Porto Alegre, 90040-060, RS, Brazil
- **Vanessa Terra**, Universidade Federal de Vicosa, Vicosa, CEP 36.570-000, MG, Brazil
- **Vera Ivanovna Faizova**, Stavropol State Agrarian University, 355017 Stavropol, Russia
- **Virgínia Martins**, Universidade de Aveiro, 3800-193 Aveiro, Portugal
- **Vohn Ā½k Martin**, Institute of Botany, Academy of Sciences of the Czech Republic, 252 43 Průhonice, Czech Republic
- **Wassima Lakhdari**, Institut National de la Recherche Agronomique, Station Sidi Mehdi, Touggourt, Algeria
- **Wawan Sujarwo**, Bali Botanic Gardens, the Indonesian Institute of Sciences, Tabanan 82191 Bali, Indonesia
- **Wesley Melo Rangel**, Instituto Tecnológico Vale, 66055-090, Belem, PA, Brazil
- **Widi Sunarya**, Universitas Mulawarman, Samarinda 75123, Indonesia
- **Wigunda Rattanapun**, Prince of Songkla University, Songkhla 90110, Thailand
- **Wiryono**, Universitas Bengkulu, Bengkulu 38371, Indonesia
- **Wong Swee Kiong**, Universiti Malaysia Sarawak, 94300 Kota Samarahan, Sarawak, Malaysia
- **Xianwei Meng**, First Institute of Oceanography State Oceanic Administration, Qingdao 266061, China
- **Xin Gao**, Institute of Hydrobiology, Chinese Academy of Sciences, Wuhan, China
- **Xinzheng Li**, Institute of Oceanology, Chinese Academy of Sciences, Qingdao 266071, China
- **Y. Purwanto**, Research Center for Biology, Indonesian Institutes of Sciences, Cibinong, Bogor 16911, Indonesia
- **Yan-Fu Qu**, Nanjing Normal University, Nanjing 210023, Jiangsu, China
- **Yayan Sanjaya**, Universitas Pendidikan Indonesia, Bandung 40154, Indonesia
- **Yin Li**, Sun Yat-sen University, Guangzhou 510275, China
- **Yinbo Qu**, Shandong University, Jinan, Shandong 250100, China
- **Yogesh Kumar Negi**, Uttarakhand University of Horticulture and Forestry, Pauri Garhwal, Uttarakhand, India
- **Yosep Seran Mau**, Universitas Nusa Cendana, Kupang 85001, Indonesia
- **Yu-Chun Kao**, USGS Great Lakes Science Center, Ann Arbor, Michigan, USA

- **Yulia Irnidayanti**, Universitas Negeri Jakarta, 13150, Jakarta Indonesia
- **Yuliana**, Universitas Khairun, Ternate 97719, Indonesia
- **Yuliati Indrayani**, Universitas Tanjungpura, Pontianak 78124, Indonesia
- **Yusli Wardiatno**, Institut Pertanian Bogor, Bogor 16680, Indonesia
- **Yuwana**, Universitas Bengkulu, Bengkulu 38371, Indonesia
- **Yuzammi**, Center for Plant Conservation Botanic Gardens (Bogor Botanic Gardens), Indonesian Institute of Sciences, Bogor 16122, Indonesia
- **Zahaed Evangelista Martinez**, Centro de Investigacion y Asistencia en Tecnologia y Diseno del Estado de Jalisco, Yucatan, Mexico
- **Zairion Zai**, Institut Pertanian Bogor, Bogor 16680, Indonesia
- **ZengjZengjun Qiun Qi**, Tottori University, Tottori 680-0001, Japan
- **Zhaojun Bu**, Northeast Normal University, Changchun 130024, China

## 2017 (January-June)

- **Abraham S. Khouw**, Department of Aquatic Resource Management, Faculty of Fishery and Marine Science, Universitas Pattimura, Ambon, Indonesia
- **Achmad Dinoto**, Research Center for Biology, Indonesian Institute of Sciences, Cibinong, Bogor 16911, West Java, Indonesia
- **Adel Ali Saeed Abduh Algeethi**, Universiti Tun Hussein Onn Malaysia, 86400 Parit Raja, Johor, Malaysia
- **Agus Nuryanto**, Faculty of Biology, Universitas Jenderal Soedirman, Purwokerto, Banyumas 53123, Central Java, Indonesia
- **Ahmad D. Setyawan**, Department of Biology, Faculty of Mathematics and Natural Sciences, Universitas Sebelas Maret, Surakarta 57126, Central Java, Indonesia
- **Ajay Kumar Gautam**, Faculty of Agriculture, Abhilashi University, Mandi, Himachal Pradesh-175045, India
- **Akhlaq Husain**, Vibhuti Khand, Gomti Nagar, Lucknow, Uttar Pradesh 226010, India
- **Akira Kikuchi**, Department of Biology Faculty of Mathematics and Natural Sciences, Universitas Brawijaya, Malang, 65145, Indonesia
- **Alberto Cuesta**, Department of Cell Biology and Histology, Faculty of Biology, University of Murcia, 30100 Murcia, Spain
- **Ali Akbar Hedayati**, Gorgan University of Agricultural Sciences and Natural Resources, Gorgan, Iran
- **Ali Sadough Niri**, Department of Fisheries, Faculty of Marine Sciences, Chabahar Maritime University, Chabahar, Iran
- **Amal Kumar Mondal**, Department of Botany and Forestry, Vidyasagar University, Midnapore-721-102, West Bengal, India
- **Andrea Pereira, Silveira**, Faculdade de Educacao de Itapipoca, Universidade Estadual do Ceara, CEP 60.500-000, Itapipoca - CE, Brasil
- **Andreas Otterbeck**, Marine Biology (MB), Department of Biosciences, University of Oslo, NO-0316 Oslo, Norway
- **Andrew Baird**, ARC Centre of Excellence for Coral Reef Studies, James Cook University, Townsville, Qld, Australia
- **Anna Cristina Lanna**, Fisiologia/Bioquimica Vegetal, Embrapa Arroz e Feijao, Empresa Brasileira de Pesquisa Agropecuaria (Embrapa), Santo Antonio de Goias, GO 75375-000, Brasil
- **Anne Russon**, Department of Psychology, Glendon College, York University, Toronto, Canada
- **Antonio Maria Luis Crespi**, UTAD Botanical Garden, CITAB, Vila Real, Portugal
- **Arshad Naji Alhasnawi**, School of Biosciences and Biotechnology, Faculty of Science and Biotechnology, Universiti Kebangsaan Malaysia, 43600 Bangi, Selangor, Malaysia
- **Ashok Shukla**, ICAR-Central Agroforestry Research Institute, Jhansi 284 003, Uttar Pradesh, India
- **Atsuko Takano**, Museum of Nature and Human Activities, Hyogo 669-1546, Japan
- **Atsushi Kurabayashi**, Amphibian Research Center, Hiroshima University, 739-8526, Japan

- **Atsushi Yamaguchi**, Faculty of Fisheries Sciences, Hokkaido University, Hakodate, Hokkaido, Japan
- **Avik Ray**, Center for Interdisciplinary Studies, Kolkata 99 , India
- **Baljinder Kumar Bansal**, Guru Angad Dev Veterinary and Animal Sciences University, Ludhiana- 141004, India
- **Bambang Sulisty**, Department of Marine Sciences and Department of Soil Sciences, Faculty of Agriculture, Universitas Bengkulu, Bengkulu City 38371, Bengkulu, Indonesia
- **Baorui Liu** , Comprehensive Cancer Center of Drum Tower Hospital, Nanjing, 210008, China
- **Bappa Das**, ICAR-Central Coastal Agricultural Research Institute, Old Goa-403402, Goa, India
- **Barbara Guida Johnson**, Instituto Argentino de Investigaciones de las Zonas Aridas, CCT CONICET Mendoza, Parque General San Martin, Mendoza
- **Beranger G. Kohomlan Awessou**, Generale des Forets et des Ressources Naturelles, Benin
- **Biao Wang**, Key Laboratory of Urban Agriculture (South) Ministry of Agriculture, School of Agriculture and Biology, Shanghai Jiao Tong University, Shanghai, 200240, China
- **Budiawati Supangkat**, Department of Anthropology, Faculty of Social and Political Science, Universitas Padjadjaran. Jatinangor, Sumedang 45363, West Java, Indonesia
- **Burcu Yesilbudak**, Department of Biology, Faculty of Science and Letters, Cukurova University, Adana 01330, Turkey
- **Cai Li-Zhe**, Xiamen University, Xiamen 361005, Fujian, China
- **Camila Leal**, Departamento de Biologia Animal, Universidade Estadual de Campinas, Campinas, Sao Paulo 13083970, Brazil
- **Camilla Floros**, Oceanographic Research Institute, South African Association for Marine Biological Research, Durban 4001, KwaZulu-Natal, South Africa
- **Carlo Pecoraro**, Dipartimento di Scienze Biologiche, Geologiche e Ambientali, University of Bologna, 40126 Bologna, Italia
- **Carolina Pometti**, Lab. de Genetica de Especies Lenosas, EGE, IEGEBA, CONICET, FCEyN, UBA Ciudad Universitaria, Ciudad Autonoma de Buenos Aires (C1428EHA), Argentina
- **Carsten Thoms**, DAAD Longterm Lecturer in Marine Sciences, Germany
- **Chandrashekar Bhat**, Manipal College of Pharmaceutical Sciences, Manipal-576104, India
- **Charles P.H. Simanjuntak**, Department of Aquatic Resources Management, Faculty of Fisheries and Marine Science, Institut Pertanian Bogor, Darmaga, Bogor 16680, West Java, Indonesia
- **Chiranjit Paul**, Department of Forestry and Biodiversity, Tripura University (A Central University), Suryamaninagar 799022, Tripura, India
- **Chuleui Jung**, Department of Plant Medicine, Andong National University, Andong-city GB 760-749, Korea
- **Cristina Burrola Aguilar**, Centro de Investigacion en Recursos Bioticos, Facultad de Ciencias , Universidad Autonoma del Estado de Mexico Toluca, Mexico
- **Darwin H. Pangaribuan**, Department of Agrotechnology, Faculty of Agriculture, Universitas Lampung, Bandar Lampung 35141, Lampung, Indonesia
- **David D. Barros Garcia**, Departamento de Bioquimica, Xenetica e Inmunologia, Facultad de Biologia, Universidade de Vigo, Vigo, Spain
- **Dewi Imelda Roesma**, Department of Biology, Faculty of Mathematics and Natural Sciences, Universitas Andalas, Padang 25163, West Sumatra, Indonesia
- **Desrina** , Department of Fisheries, Faculty of Fisheries and Marine Sciences, Universitas Diponegoro, Tembalang, Semarang 50276, Central Java, Indonesia
- **Dian Latifah**, Center for Plant Conservation, Bogor Botanical Garden, Indonesian Institute of Sciences, Bogor 16122, West Java, Indonesia
- **Dian Saptarini**, Department of Biology, Institut Teknologi Sepuluh Nopember, Sukolilo, Surabaya 60111, East Java,

Indonesia

- **Dwi Astiani**, Faculty of Forestry, Universitas Tanjungpura, Pontianak 78121, West Kalimantan, Indonesia
- **Dwi Murti Puspitaningtyas**, Center for Plant Conservation, Bogor Botanical Gardens, Indonesian Institute of Sciences, Bogor 16122, West Java, Indonesia
- **Dwi Susanto**, Department of Biology, Faculty of Mathematic and Natural Science, Universitas Mulawarman, Samarinda 75123, East Kalimantan, Indonesia
- **Eiman Arebi**, Key Laboratory of Tropical Marine Bio-resources and Ecology, South China Sea Institute of Oceanology, Haizhu, Guangzhou, China,
- **Eka Martha Della Rahayu**, Center for Plant Conservation, Bogor Botanic Gardens, Bogor 16122, Indonesia
- **Eko Susanto**, Faculty of Fisheries and Marine Sciences, Universitas Diponegoro, Tembalang, Semarang 50275, Central Java, Indonesia
- **Elham Maghsoudlou**, Department of Plant Protection, Faculty of Agriculture and Natural Resources, Science and Research Branch, Islamic Azad University, Tehran, Iran
- **Eming Sudiana**, Faculty of Biology, Universitas Jenderal Soedirman, Purwokerto, Banyumas 53123, Central Java, Indonesia
- **Eugenius Alfred Renjaan**, Politeknik Perikanan Negeri Tual, Langgur, Southeast Maluku, Indonesia
- **Fabrice Teletchea**, University of Lorraine, UR AFPA, USC INRA 340, Vandoeuvre-les-Nancy, F-54506, France
- **Fangming Xie**, International Rice Research Institute, Los Banos, 4031 Laguna, the Philippines
- **Fariba Sharifnia**, Department of Biology, North Tehran Branch, Islamic Azad University, Tehran, Iran
- **Florent Noulekoun**, Center for Development Research, University of Bonn, D-53113 Bonn, Germany
- **Florian Jabbour**, Institut de Systematique, Evolution, Biodiversite, ISYEB - UMR 7205 - CNRS, MNHN, UPMC, EPHE, Museum national d'Histoire naturelle, Sorbonne Universites, F-75005 Paris, France
- **Forcep Rio Indaryanto**, Department of Fisheries, Faculty of Agriculture, Universitas Sultan Ageng Tirtayasa, Serang 42124, Indonesia
- **Francisco Elegado**, Department of Urology, University and Polytechnic Hospital La Fe, 46026 Valencia, Spain
- **Francisco Seijo**, Middlebury C.V. Starr School in Spain
- **Fu Junjiang**, Key Laboratory of Epigenetics and Oncology, Research Center for Preclinical Medicine, Southwest Medical University, Luzhou, Sichuan 646000, China
- **Gabriel Grimsditch**, IUCN Maldives, Male, Maldives
- **Gayuh Rahayu**, Department of Biology, Faculty of Mathematics and Natural Sciences, Institut Pertanian Bogor, Darmaga, Bogor 16680, West Java, Indonesia
- **Giovanna Ottaviani Aalmo**, Department of Economics and Society, Norwegian Institute of Bioeconomy Research, NO-1431 As, Norway
- **Goodarz Hajizadeh**, Department of Forest Sciences, Gorgan University of Agricultural Sciences and Natural Resources, Gorgan, Golestan, Iran
- **Gustan Pari**, Center for Research and Development of Forest Engineering Technique and Forest Product Processing, Bogor 16610, Indonesia
- **Gusti Z. Anshari**, Department of Soil Science, Universitas Tanjungpura, Pontianak, West Kalimantan, Indonesia
- **Hannah J. Atkins**, Royal Botanic Garden, Edinburgh, UK
- **Hawis Maduppa**, Department of Marine Science and Technology, Faculty of Fisheries and Marine Science, Institut Pertanian Bogor, Darmaga, Bogor 16680, West Java, Indonesia
- **Henri A. Verbrugh**, Afdeling Medische Microbiologie and Infectieziekten, Erasmus Universitair Medisch Centrum, 3000 CA, Rotterdam, The Nederland
- **Henrik Nilsson**, Department of Biological and Environmental Sciences, University of Gothenburg, Sweden



- **Henti Hendalastuti Rachmat**, Forest Fiber Technology for Research Plantation, Bangkinang 28463, Riau, Indonesia
- **Heok Hee Ng**, Lee Kong Chian Natural History Museum, National University of Singapore, Singapore 117377
- **Herdina Pratiwi**, Indonesian Legume and Tuber Crops Research Institute, Malang 65101, East Java, Indonesia
- **Heri Prabowo**, Indonesian Sweetener and Fiber Crops Research Institute, Malang 65152, East Java, Indonesia
- **Heru Kuswantoro**, Indonesian Legume and Tuber Crops Research Institute, Malang 65101, East Java, Indonesia
- **>Hsiu-Lin Huang**, National Chung Hsing University, South District, Taichung City 402, Taiwan
- **I Wayan Batan**, Faculty of Animal Medicine, Universitas Udayana, Denpasar 80232, Bali, Indonesia
- **I.V. Tikhonova**, Sukachev Institute of Forest, Siberian Branch, Russian Academy of Sciences, Krasnoyarsk, Russia
- **Iman Hidayat**, Research Center for Biology, Indonesian Institute of Sciences, Cibinong, Bogor 16911, West Java, Indonesia
- **Imron Nawawi**, Research Institute for Fish Breeding, Patokbeusi, Subang 41263, West Java, Indonesia
- **Ingibjörg G. Jonsdóttir**, Department of Food and Nutrition and Sport Science, University of Gothenburg, 405 30 Goteborg, Sweden
- **Ismael Ghajar**, Department of Forestry, University of Guilan, Iran
- **Istiana Prihatini**, Centre of Forest Biotechnology and Tree Improvement, Sleman, Yogyakarta, Indonesia
- **Ivan Bolotov**, Northern Arctic Federal University, Russia
- **Iwan Suyatna**, Faculty of Fisheries and Marine Science, Universitas Mulawarman, Gunung Kelua, Samarinda 75116, East Kalimantan, Indonesia
- **Jaba Debbarma**, Department of Forestry and Biodiversity, Tripura University (A Central University), Suryamaninagar 799022, Tripura, India
- **Jacqui H. Todd**, New Zealand Institute for Plant and Food Research Limited, Auckland, 1142, New Zealand
- **Jairo Jose Zocche**, Universidade do Extremo Sul Catarinense, Bairro Universitario, Criciuma, Santa Catarina, 88806-000, Brasil
- **Jana Krčmařova**, Institute of Ethnology, Czech Academy of Sciences, Prague, Czech Republic
- **Janet Nolasco Soto**, Biología Evolutiva, Instituto de Ecología, A.C., Xalapa, Veracruz, Mexico
- **Janti Sudiono**, Department of Oral Pathology, Faculty of Dentistry, Trisakti University, Jakarta, Indonesia
- **Javed Iqbal**, School of Biological Sciences, Punjab University, Lahore, Pakistan
- **Jennifer Elliott**, Northeastern University, Nahant, MA 01908, USA
- **Jian-Xiang Liao**, Biodiversity Research Center, Academia Sinica, Taipei 11529, Taiwan
- **Jillian Ooi Lean Sim**, Department of Geography, Faculty of Arts and Social Sciences, University of Malaya, 50603 Kuala Lumpur, Malaysia
- **Joachim Wink**, Helmholtz Centre for Infection Research, 38124 Braunschweig, Germany
- **Johan Iskandar**, Department of Biology, Faculty of Mathematics and Natural Sciences, Universitas Padjadjaran, Sumedang 45363, West Java, Indonesia
- **Jose Enrique Granados**, Environment and Water Agency of Andalusia, Andalusian Regional Ministry of Environment and Spatial Planning, 18191 Pinos Genil, Granada, Spain
- **Juan Carlos Lopez Acosta**,  
Centro de Investigaciones Tropicales, Universidad Veracruzana, Xalapa, Veracruz C.P. 91000, Mexico
- **Julia Nelson**, Faculty of Science and Natural Resources (Forestry Complex), Universiti Malaysia Sabah, Kota Kinabalu, Sabah 88400, Malaysia



- **Marek Renco** , Department of Environmental and Plant Parasitology, Institute of Parasitology, Slovak Academy of Sciences, 040 01, Kosice, Slovak Republic
- **Maria Laura Tonelli**, Departamento de Ciencias Naturales, Facultad de Ciencias Exactas, Fisico-Quimicas y Naturales, Universidad Nacional de Rio Cuarto, Agencia Postal 3, 5800, Rio Cuarto, Cordoba, Argentina
- **Maria Norma Ribeiro** , Departamento de Zootecnia, Universidade Federal Rural de Pernambuco, Dois Irmaos, Recife - PE, 52171-900, Brasil
- **Maryam Keshavarzi**, Department of Plant Science, Faculty of Biological Sciences, Alzahra University, Tehran, Iran
- **Md. Asaduzzaman** , Olericulture Division, Horticulture Research Center, Bangladesh Agricultural Research Institute, Joydebpur, Gazipur-1701, Bangladesh
- **Mehrdad Ghodskhah Daryaei**, Department of Forestry, Faculty of Natural Resources, University of Guilan, Guilan, Iran
- **Michael Moeller** , Royal Botanic Garden Edinburgh, Edinburgh, Scotland, UK
- **Miftahuddin Majid Khoeri** , Molecular Bacteriology Unit , Eijkman Institute for Molecular Biology, Jakarta 10430, Indonesia
- **Mike Lavelle**, USDA APHIS WS National Wildlife Research Center, Fort Collins, CO 80521-2154, USA
- **Miloš Stupar**, Faculty of Biology, University of Belgrade, Beograd, Serbia
- **Mirza D. Kusri** , Department of Forest Resources Conservation and Ecotourism, Faculty of Agriculture, Institut Pertanian Bogor, Darmaga, Bogor 16680, West Java, Indonesia
- **Mohamed Bensalah** , Aridology and Oases Crops Research Laboratory, Research Regional Center on Oases Agriculture, Degache, Tunisia
- **Mohd Shahnawaz Khan** , Department of Biochemistry, King Saud University, Riyadh, Saudi Arabia
- **Mojtaba Pouladi** , Department of Fisheries, Faculty of Fisheries and Environmental Sciences, Agriculture and Natural Resources University of Gorgan, Gorgan, Iran
- **Moosamikandy Sajeevan**, Fishery Survey of India, Colaba Mumbai - 400 005, Maharashtra, India
- **Moslem Daliri**, Faculty of Marine and Atmospheric Sciences, Hormozgan University, Bandar Abbas, Iran
- **Muchlisin Z. A.**, Faculty of Marine and Fisheries, Universitas Syiah Kuala, Banda Aceh 23111, Aceh, Indonesia
- **Muhammad Farooq**, Department of Agronomy, University of Agriculture, Faisalabad-38040, Pakistan
- **Munawar Khalil** , Department of Aquaculture, Faculty of Agriculture, Universitas Malikussaleh, Reuleut, North Aceh, Aceh, Indonesia
- **Nadia Sandra Kacem**, Department of Life Sciences, Walloon Agricultural Research Centre, Chaussee de Charleroi, 234, 5030 Gembloux, Belgium
- **Narges Azizi** , Faculty of Biological Sciences, Shahid Beheshti University, Velenjak, Tehran, Iran
- **Natalia Kovaleva**, Laboratory of Forest Phytocenology, V.N. Sukachev Institute of Forest, Siberian Branch, Russian Academy of Sciences, Krasnoyarsk, Russia
- **Niels Schwab** , Center for Earth System Research and Sustainability, Institute of Geography, University of Hamburg, Bundesstrabe 55, 20146 Hamburg, Germany
- **Nontuthuko Rosemary Ntuli** , Department of Botany, University of Zululand, Arboretum, Richards Bay, 3900, South Africa
- **Nurhasanah**, Nurhasanah , Department of Agroecotechnology, Faculty of Agriculture, Universitas Mulawarman, Samarinda 75119, East Kalimantan-Indonesia
- **Onrizal**, Department of Forestry Sciences, Faculty of Forestry, Universitas Sumatera Utara, Medan 20155, North Sumatra, Indonesia
- **P. Ragavan**, National Centre for Sustainable Coastal Management, Anna University, Kotturpuram, Chennai 600025,

Tamil Nadu, India

- **Patricia Whereat Phillips**, Confederated Tribes Coos, Lower Umpqua, and Siuslaw Indians, Coos Bay, USA
- **Peisong Hu**, State Key Laboratory of Rice Biology, China National Rice Research Institute, Hangzhou, China
- **Peter Gresshoff**, Centre of Integrative Legume Research, University of Queensland, St Lucia, Brisbane, Qld 4072, Australia
- **Pharima Phiriyangkul**, Division of Biochemistry, Faculty of Liberal Arts and Science, Kasetsart University, Kamphaeng-Saen Campus, Nakhon-Pathom
- **Priscila Simioni**, Universidade do Estado de Mato Grosso - UNEMAT. Faculdade de Ciencias Agrarias e Biologicas, Laboratorio de Biologia Vegetal, Alta Floresta, MT, Brasil
- **Pudji Widodo**, Faculty of Biology, Universitas Jenderal Soedirman, Purwokerto, Banyumas 53123, Central Java, Indonesia
- **R.F. Subade**, University of the Philippines Visayas, 5023 Iloilo, the Philippines
- **Rajindra K. Puri**, Centre for Biocultural Diversity, School of Anthropology and Conservation, University of Kent at Canterbury, Canterbury, Kent CT2 7NR, UK
- **Ramadhanil Pitopang**, Department of Biology, Universitas Tadulako, Bumi Tadulako Tondo, Palu 94118, Central Sulawesi, Indonesia
- **Raul Bradecina**, Partido State University, Goa, Camarines Sur, Philippines
- **Renato Portela Salomao**, Red de Ecoetologia, Instituto de Ecologia, A. C. 91070, Xalapa, Veracruz, Mexico
- **Rini Murtiningsih**, Indonesian Vegetable Research Institute, Lembang, West Bandung 40391, West Java, Indonesia
- **Robert R. Krueger**, USDA-ARS National Clonal Germplasm Repository for Citrus and Dates, Riverside, CA 92507-5437, USA
- **Roberto Pilli**, European Commission, Joint Research Centre, Institute for Environment and Sustainability, 21027 Ispra, VA, Italy
- **Rohani Ambo Rappe**, Department of Marine Science, Faculty of Marine Science and Fisheries, Universitas Hasanuddin, Makassar 90245, South Sulawesi, Indonesia
- **Romulo R.N. Alves**, Departamento de Biologia, Universidade Estadual da Paraiba, Bodocongo, 58109-753, Campina Grande-PB, Brazil
- **Ronan Roche**, School of Ocean Sciences Bangor University, Menai Bridge, Anglesey, UK
- **Rugayah**, Center for Plant Conservation-Bogor Botanical Gardens, Indonesian Institute of Sciences, Bogor 16122, West Java, Indonesia
- **Ruhyat Partasasmita**, Ruhyat Partasasmita, Department of Biology, Faculty of Mathematics and Natural Sciences, Universitas Padjadjaran, Sumedang 45363, West Java, Indonesia
- **Ryoichi Doi**, Daito Bunka University, Itabashi-ku, Tokyo 175-8571, Japan
- **S. Gajalakshmi**, Centre for Pollution Control and Environmental Engineering, Pondicherry University, Chinnakalpet, Puducherry 605014, India
- **S. Sudarsono**, Plant Molecular Biology Laboratory, Department of Agronomy and Horticulture, Faculty of Agriculture, Bogor Agricultural University, Darmaga, Bogor 16680, West Java, Indonesia
- **S.J. Alavi**, Department of Forestry, Faculty of Natural Resources, Tarbiat Modares University, Noor, Mazandaran, Iran
- **Salomao Bandeira**, Department of Biological Sciences, Universidade Eduardo Mondlane, Maputo, Mozambique
- **Semir B. S. Gaouar**, Faculty of Science, University of Mohamed Boudiaf, USTO BP 1505 El Mnaouer, Oran, Algeria
- **Sandie M. Degnan**, School of Biological Sciences, University of Queensland, Brisbane, Qld, Australia
- **Sandipan Gupta**, Central Inland Fisheries Research Institute, Barrackpore, Kolkata, India

- **Sandra Arifin Aziz**, Department of Agronomy and Horticulture, Institut Pertanian Bogor, West Java, Indonesia
- **Sanjeev K. Chauhan**, Central Arid Zone Research Institute, Regional Research Station, Leh-Ladakh 194101, India
- **Satya Ranjan Behera**, Wildlife Institute of India, Chandrabani, Mehu Wala Mafi, Dehradun, Uttarakhand 248007, India
- **Sauren Das**, Agricultural and Ecological Research Unit, Indian Statistical Institute, Kolkata, India
- **Sebastien Toffoli**, Centre de Genetique Humaine, Institut de Pathologie et de Genetique, B-6041 Gosselies, Belgique
- **Seid Ahmed Kemal**, International Center for Agricultural Research in the Dry Areas, Rabat, Morocco
- **Seyed Mehdi Amininasab**, Department of Environmental Science, Behbahan Khatam Alanbia University of Technology, Behbahan, Iran
- **Seyed Mohammad Mehdi Hamdi**, Department of Biology, Garmsar Branch, Islamic Azad University, Garmsar, Iran
- **Shahabuddin**, Department of Agrotechnology, Faculty of Agriculture, Tadulako University, Tondo, Palu 94118, Central Java, Indonesia
- **Shilpi K. Saikia**, Microbial Technology and Nematology, CSIR-Central Institute of Medicinal and Aromatic Plants, Lucknow 226015, India
- **Shimona A. Quazi**, Eco Consultants, Banani, Dhaka 1213, Bangladesh
- **Siel Wellens**, Laboratory of Benthic Ecology, Centre for Marine Studies, Universidade Federal do ParanaPontal do Parana, Brazil
- **Sigit Wiantoro**, Museum Zoologicum Bogoriense, Research Centre for Biology, Indonesian Institute of Sciences, Cibinong, Bogor 16911, West Jawa, Indonesia
- **Silambarasan Arumugam**, Centre of Advanced Study in Marine Biology, Faculty of Marine Sciences, Annamalai University, Parangipettai 608502, Tamilnadu, India
- **Somchai Anusontpornperm**,  
Department of Soil Science, Faculty of Agriculture, Kasetsart University, Bangkok, Thailand
- **Songjun Zeng**,  
South China Botanical Garden, Chinese Academy of Sciences, Tianhe, Guangzhou, China
- **Sri Ramkumar Vijayan**, Department of Environmental Biotechnology, School of Environmental Sciences, Bharathidasan University, Tiruchirappalli 620024, Tamil Nadu, India
- **Sri Umi Lestari**, Department of Agrotechnology, Faculty of Agriculture, Universitas Tribhuwana Tungadewi, Kota Malang 65144, East Java, Indonesia
- **Stanislav K. Korb**, Nizhny Novgorod Branch, Russian Entomological Society, Nizhny Novgorod 603009, Russia
- **Stephen Ippolito**, Department of Mathematical Sciences, Florida Atlantic University, Boca Raton, FL 33431, USA
- **Subha Bhassu**, Division of Genetics and Molecular Biology, Institute of Biological Sciences, Faculty of Science University of Malaya, 50603 Kuala Lumpur, Malaysia
- **Suchana Apple Chavanich**, Department of Marine Science, Faculty of Science, Chulalongkorn University, Bangkok 10330, Thailand
- **Surapon Tangvarasittichai**, Department of Medical Technology, Faculty of Allied Health Sciences, Naresuan University, Muang Phitsanulok 65000, Thailand
- **Susana Rodriguez-Couto**, Unit of Environmental Engineering, Centro de Estudios e Investigaciones Tecnicas de Gipuzkoa, 15 20018 Donostia, San Sebastian, Spain
- **Syarifah Hikmah Julinda Sari**, Departement of Marine Science, Faculty of Fisheries and Marine Science, Universitas Brawijaya, Malang 65145, Indonesia
- **T. N. Prakash Kammardi**, Karnataka Agriculture, Bangalore, India

- **Tao Liu** , Yunnan Research Center on Good Agricultural Practice for Dominant Chinese Medicinal Materials, Yunnan Agricultural University, Kunming, 650201, China
- **Tarun Kumar Thakur**, Department of Environmental Science, Indira Gandhi National Tribal University, Amarkantak, Madhya Pradesh, India
- **Tetsuro Hosaka** , Department of Tourism Science, Graduate School of Urban Environmental Sciences, Tokyo Metropolitan University, Tokyo 192-0397, Japan
- **Titien Ng. Praptosuwiryo**, Center for Plant Conservation-Bogor Botanical Gardens, Indonesian Institute of Sciences, Bogor 16122, West Java, Indonesia
- **Tohru Tsuchiya**, Division of Plant Functional Genomics, Life Science Research Center, Mie University, Mie 514-8507, Japan
- **Tomas Cedhagen** , Department of Bioscience, Aarhus University, DK-8000 Aarhus C, Denmark
- **Troy Mutchler**, Department of Ecology, Evolution, and Organismal Biology, Kennesaw State University , Kennesaw, GA 30144-5591, USA
- **Tukaram D. Nikam**, Department of Environmental Science, Savitribai Phule Pune University, Pune, India
- **Usman M. Tang**, Department of Aquaculture, Faculty of Fisheries and Marine Sciences, Riau University, Pekanbaru 28293, Riau, Indonesia
- **Utpal Smart**, Amphibian and Reptile Diversity Research Center, Department of Biology, University of Texas at Arlington, TX 76019, USA
- **Vahid Etemad** , Department of Forest Engineering, Faculty of Natural Resource, University of Tehran, Karaj, Iran
- **Veronika Piscova** , Institute of Landscape Ecology, Slovak Academy of Sciences, 814 99 Bratislava, Slovak Republic
- **Vijay Kumar Koli**, Department of Zoology, University College of Science, Mohanlal Sukhadia University, Udaipur, Rajasthan, India
- **Vinod Kumar Sangwan**, Akal College of Agriculture, Eternal University, Baru Sahib (Sirmaur), Himachal Pradesh, India
- **Viola Stropfova** , Institute of Animal Physiology Slovak Academy of Sciences, Kosice, Slovakia Republic
- **Virginia Mogni** , Catedra de Botanica/Biogeografia- IICAR CONICET-UNR, Fac. de Cs, Agrarias Universidad Nacional de Rosario, Zavalla, Santa Fe, Argentina
- **Wei-Bin Xu** , Guangxi Institute of Botany, Guilin 541006, Guangxi, China
- **Wei-Lung Wang**, Department of Biology, National Changhua University of Education, Changhua 500, Taiwan
- **Yosep Seran Mau** , Yosep Seran Mau, Faculty of Agriculture, Universitas Nusa Cendana, Kupang 85001, East Nusa Tenggara, Indonesia
- **Zachary Hall**, Tropepe Lab Group , University of Toronto, Toronto, Canada
- **Zhenghong Sui**, College of Marine Life Sciences, Ocean University of China, Qingdao 266003, China

#### 2016 (July-December)

- **Aaron Moises Santana-Cordero**, Grupo de Investigacion Geografia Fisica y Medio Ambiente, IOCAG, Universidad de Las Palmas de Gran Canaria (ULPGC), 35001 Las Palmas de Gran Canaria, Las Palmas, Spanyol
- **Abdul Malik**, Department of Geography, Universitas Negeri Makassar, Kampus Parangtambung Makassar 90224, South Sulawesi, Indonesia
- **Abdullah Jaradat**, United States Department of Agriculture-Agricultural Research Service (USDA-ARS), The North Central Soil Conservation Research Laboratory, 803 Iowa Avenue Morris, MN 56267, USA
- **Abu Bakar Tawali**, Faculty of Agriculture, Universitas Hasanuddin, Makassar 90245, South Sulawesi, Indonesia

- **Abu Saleh Md. Golam Kibria**, Laboratory of Global Forest Environmental Studies, Department of Global Agricultural Sciences, Graduate School of Global Agriculture and Life Sciences, University of Tokyo, Bunkyo, Tokyo 1138657, Japan
- **Agus Sutanto**, Indonesian Tropical Fruit Research Institute, Solok 27301, West Sumatra, Indonesia
- **Agustin Sanguinetti**, Lab. de Biología del Desarrollo de las Plantas. Departamento de Biodiversidad y Biología Experimental. IBBEA, CONICET-UBA. Facultad de Ciencias Exactas y Naturales-Universidad de Buenos Aires. Lab. 17, 4to piso, Pabellon II, Ciudad Universitaria-C1428EHA. Ciudad Autónoma de Buenos Aires, Argentina
- **Ahmad D. Setyawan**, Department of Biology, Faculty of Mathematics and Natural Sciences, Universitas Sebelas Maret, Surakarta 57126, Central Java, Indonesia
- **Akari Watanabe**, Department of Oral Health Care and Rehabilitation, Subdivision of Oral Health and Welfare, Institute of Health Biosciences, University of Tokushima Graduate School, Tokushima 770-8504, Japan
- **Alain C. Tsobeng**, World Agroforestry Centre (ICRAF), Yaounde, Cameroon & World Agroforestry Centre, Nairobi, Kenya
- **Alejandro Casas**, Instituto de Investigaciones en Ecosistemas y Sustentabilidad, Universidad Nacional Autónoma de México, Michoacán 58190, México
- **Alejandro Martín López**, Instituto de Ciencias Antropológicas, Universidad de Buenos Aires & Consejo Nacional de Investigaciones Científicas y Técnicas, Argentina
- **Alessandra La Notte**, University of Torino, 10153 Torino, Italy
- **Ali Mahmoud Muddathir**, Department of Horticulture, Faculty of Agriculture, University of Khartoum, Shambat 13314, Khartoum, Sudan
- **Amalia Moreno**, Department of Dental Materials and Prosthodontics Aracatuba Dental School, Universidade Estadual Paulista, Aracatuba, SP, Brazil
- **Ana Beatriz Pierri-Daunt**, Institute of Geosciences and Mathematical Sciences, UNESP - São Paulo State University, Rio Claro Campus, Department of Geography, Ecosystem Dynamic Observatory, Rio Claro, SP, Brazil
- **Ana Belen Guerrero Hinojosa**, Departamento de Ciencias de la Vida y de la Agricultura, Universidad de las Fuerzas Armadas, Sangolquí, Ecuador
- **Andi Iqbal Burhanuddin**, Faculty of Marine Science and Fisheries, Universitas Hasanuddin, Makassar 90245, South Sulawesi, Indonesia
- **Andrew B. Stein**, Department of Environmental Conservation, University of Massachusetts, Amherst, MA 01003, USA
- **Anita Mukherjee**, Laboratory of Cell Biology and Genetic Toxicology, Department of Botany, University of Calcutta, Kolkata-700019, West Bengal, India
- **Anna Mikuła**, Polska Akademia Nauk, Ogród Botaniczny, Centrum Zachowania Różnorodności Biologicznej w Powsinie, 02-973 Warszawa, Poland
- **Anthony Bain**, Institute of Ecology and Evolutionary Biology, National Taiwan University
- **Ari Pitoyo**, Department of Biology, Faculty of Mathematics and Natural Sciences, Universitas Sebelas Maret, Surakarta 57126, Central Java, Indonesia
- **Arshad Naji Alhasnawi**, School of Biosciences and Biotechnology, Faculty of Science and Biotechnology, Universiti Kebangsaan Malaysia, 43600 Bangi, Selangor, Malaysia
- **Artini Pangastuti**, Department of Biology, Faculty of Mathematics and Natural Sciences, Universitas Sebelas Maret, Surakarta 57126, Central Java, Indonesia
- **Arun Jyoti Nath**, Department of Ecology and Environmental Science, Assam University, Silchar 788011, Assam, India
- **Ashwani Pareek**, School of Life Sciences, Jawaharlal Nehru University, New Delhi 110067, India
- **Atsushi Ebihara**, Department of Botany, National Museum of Nature and Science (TNS), Tsukuba 305-0005, Japan

- **Azucena Gonzalez Coloma**, Instituto de Ciencias Agrarias (ICA), CSIC, 28006 Madrid, Spain
- **Bambang Irawan**, Department of Biology, Faculty of Mathematics and Natural Sciences, Universitas Lampung, Bandar Lampung 35141, Lampung, Indonesia
- **Banani Mandal**, Department of Zoology, Jogesh Chandra Chaudhuri College, Kolkata 700 033, India
- **Barbara Gravendeel**, Biodiversity Chair at University of Applied Sciences Leiden, 2333 BE Leiden, The Nederland
- **Bartolomeo Schirone**, Department of Agriculture and Forestry (DAFNE), Università degli Studi della Tuscia, via San Camillo de Lellis, snc, 01100 Viterbo, Italy
- **Bassirou Diop**, CEREGMIA, Université des Antilles et de la Guyane Cayenne Cedex, France
- **Beata Pirsellova**, Department of Botany and Genetics, Faculty of Natural Sciences, Constantine the Philosopher University in Nitra, 949 74 Nitra, Slovak Republic
- **Benedikt Hogan**, Infectious Disease Epidemiology, Bernhard Nocht Institute for Tropical Medicine Hamburg, D-20359 Hamburg, Germany
- **Bhupinder Singh**, Nuclear Research Laboratory, Indian Agricultural Research Institute, New Delhi-110012, India
- **Biplab Kumar Das**, Department of Life Science and Bioinformatics, Assam University, Silchar, India
- **Carla C. Monoy**, Chinese Academy of Sciences, Menglun, China & University of Chinese Academy of Sciences, Beijing, China
- **Cecep Kusmana**, Faculty of Forestry, Institut Pertanian Bogor, Bogor 16980, West Java, Indonesia
- **Cedric Barret Baker**, College of Pharmacy, Mercer University, Atlanta, Georgia 30341-4155, USA
- **Chamaiporn Charoenporn**, International College, King Mongkut's Institute of Technology, Ladkrabang, Bangkok 10520, Thailand
- **Changi Wong**, Faculty of Engineering, Computing and Science, Swinburne University of Technology Sarawak, Kuching 93350, Malaysia
- **Charles M. Kihia**, Department of Biological Sciences, Egerton University, Egerton, Kenya
- **Chindy Ulina Zanetta**, School of Life Sciences and Technology, Institut Teknologi Bandung, Bandung 40132, West Java, Indonesia
- **Christos Mammides**, Key Laboratory of Tropical Forest Ecology, Xishuangbanna Tropical Botanical Garden, Chinese Academy of Sciences, Mengla, Yunnan 666303, China
- **Cintia Gomes De Freitas**, Instituto Nacional de Pesquisas da Amazonia, Petropolis, Manaus - AM, 69067-375, Brasil
- **Dahelmi**, Department of Biology, Faculty of Mathematics and Natural Sciences, Universitas Andalas, Padang 25163, West Sumatra, Indonesia
- **Debabrata Rautaray**, Tata Chemicals Innovation Centre, Tata Chemicals, Pune 412 111, Maharashtra, India
- **Deden Mudiana**, Purwodadi Botanical Gardens, Indonesian Institute of Sciences. Jl. Raya Surabaya-Malang Km 65, Purwodadi, Pasuruan 67163, East Java, Indonesia
- **Dener Marcio Da Silva Oliveira**, Department of Soil Science, Federal University of Vicosa, Vicosa, Brazil & Department of Soil Science, Luiz de Queiroz College of Agriculture, Universidade de Sao Paulo, Piracicaba, Brazil
- **Dimitri Neaux**, Université de Poitiers - Institut International de Paleoprimatologie, Paleontologie Humaine : Evolution et Paléoenvironnements CNRS UMR 6046, Poitiers, France
- **Dipankar Deb**, Department of Forestry & Biodiversity, Tripura University, Suryamaninagar, 799022, India
- **Dorota Tchorzewska**, Department of Plant Anatomy and Cytology, Maria Curie-Skłodowska University, Akademicka 19, 20-033, Lublin, Poland
- **Eduardo De Almeida**, Instituto de Química, Departamento de Geoquímica Ambiental, Universidade Federal Fluminense, Niteroi, CEP 24020-150, RJ, Brasil



- **Emad A. Farahat**, Department of Botany and Microbiology, Faculty of Science, Helwan University, Qism Helwan, Cairo, Egypt
- **Emilia Rota**, Department of Physics, Earth and Environmental Sciences, University of Siena, I-53100 Siena, Italy
- **En Tao Wang**, Departamento de Microbiologia, Escuela Nacional de Ciencias Biologicas, Instituto Politecnico Nacional, Mexico DF, Mexico
- **Endale Amare**, College of Health Sciences and Medicine, School of Public Health, Wolaita Sodo University, Wolaita Sodo, Ethiopia
- **Eriyanto Yusnawan**, Indonesian Legume and Tuber Crops Research Institute, Malang 65101, Indonesia
- **Esperanza Maribel G. Agoo**, Department of Biology, De La Salle University, 1004 Manila, The Philippines
- **Esteban Rodriguez Leyva**, Colegio de Postgraduados, Montecillo, C.P. 56230 Texcoco, Estado de Mexico, Mexico
- **Esti E. Ariyanti**, Purwodadi Botanical Garden, Indonesian Institute of Sciences, Pasuruan 67163, East Java, Indonesia
- **F.C. Jones**, Ontario Ministry of Environment and Climate Change, Dorset Environmental Science Centre, Dorset, P0A1E0, Ontario, Canada
- **Felipe Gomez-Noguez**, Laboratorio de Biologia de Pteridofitas, Departamento de Biologia, Universidad Autonoma Metropolitana-Iztapalapa, Delegacion Iztapalapa, 09340 Mexico, D.F., Mexico
- **Fernanda Nogueira Mendes**, Universidade Federal do Maranhao (UFMA), Programa de Pos-Graduacao em Biodiversidade e Conservacao, CEP 65080-581, Sao Luis, MA, Brasil
- **Fery Kurniawan**, Marine Science and Technology Diving School (MSTDS), Institut Pertanian Bogor, Bogor 16680, West Java, Indonesia
- **G.J.N. Rao**, Division of Crop Improvement, Central Rice Research Institute, Cuttack -753006, Orissa, India
- **Ganesh Kumaran**, Rajiv Gandhi Centre for Aquaculture, Nagapattinam District-609 109, Tamil Nadu, India
- **Georgios S. Amiridis**, Clinic of Reproduction and Obstetrics, Veterinary Faculty, University of Thessaly, Karditsa, Greece
- **Gerald S. Post**, The Veterinary Cancer Center, Norwalk, CT 06850, USA
- **Ghulam Abbas**, Department of Environmental Sciences, COMSATS Institute of Information Technology, Vehari, Pakistan
- **Gwynne Rife**, Department of Biological Science, University of Findlay, 45840 Findlay, OH, USA
- **Hadi Veisi**, Environmental Sciences Research Institute, Shahid Beheshti University, Tehran, Iran
- **Hafiz S.A. Yahya**, Faculty of Life Sciences, Aligarh Muslim University, Aligarh, Uttar Pradesh 202001, India
- **Hakim Kurniawan**, Indonesian Center for Agricultural Biotechnology & Genetic Resources Research & Development, Bogor 16111, West Java, Indonesia
- **Hare Krishna**, ICAR-Central Institute for Arid Horticulture, Bikaner-334 006, Rajasthan, India
- **Hasbie Hasbillah**, Indonesian Resource Institute, Bogor 16166, West Java, Indonesia
- **Heri Dwi Putranto**, Faculty of Agriculture, Universitas Bengkulu, Bengkulu 38371A, Indonesia
- **Heru Kuswanto**, Indonesian Legume and Tuber Crops Research Institute, Malang 65101, East Java, Indonesia
- **Hozumi Hashiguchi**, Japan Forest Technology Association, 7, Rokuban-cho, Chiyoda-ku, Tokyo, Japan
- **Ian T. Lawson**, Department of Geography and Sustainable Development, University of St Andrews, St Andrews, KY16 9AJ, UK
- **Ichiro Tamaki**, Gifu Academy of Forest Science and Culture, 88 Sodai, Mino, Gifu 501-3714, Japan
- **Igor G. Khorozyan**, J.F. Blumenbach Institute of Zoology and Anthropology, Georg-August-Universitat, Gottingen 37073, Germany
- **Iin P. Handayani**, Hutson School of Agriculture, Murray State University, Murray, KY 42071, USA

- **Imran Ali**, Department of Chemistry, Jamia Millia Islamia (Central University), Jamia Nagar, New Delhi 110025, India
- **Indrastuti Apri Rumanti**, Indonesian Center for Rice Research, Subang 41256, West Java, Indonesia
- **Ion Catalin Petritan**, Faculty of Silviculture and Forest Engineering, Transilvania University of Brasov, Transilvania University, ROU-500123 Brasov, Romania
- **Irmanida Batubara**, Biopharmaca Research Center, Institut Pertanian Bogor, Bogor 16128, West Java, Indonesia
- **Ishmael A. Kimirei**, Tanzania Fisheries Research Institute (TAFIRI), Kigoma, Tanzania
- **Ismet Khaeruddin**, Natural Resources Conservation Center (BKSDA) of West Kalimantan, Pontianak 78124, West Kalimantan, Indonesia
- **Jairam K.P. Vanamala**, Department of Food Science, Pennsylvania State University, Pennsylvania 16803, PN, USA
- **James D. Austin**, Laboratory of Conservation Genetics and Molecular Ecology, University of Florida, Gainesville 32611-0430, FL, USA
- **James Fox**, School of Pacific and Asian Studies, Australian National University. Canberra ACT 0200 Australia
- **Jayanta Bhattacharya**, Department of Mining Engineering, School of Environmental Sciences and Engineering, Indian Institute of Technology, Kharagpur-721302, India
- **Jean Kennedy**, School of Culture, History and Language, School of Pacific and Asian Studies, Australian National University, Canberra ACT 0200 Australia
- **Jian Li**, Yellow Sea Fisheries Research Institute, Chinese Academy of Fishery Sciences, 266071 Qingdao, China
- **Jianbo Wang**, Center for Electron Microscopy, School of Physics and Technology, Wuhan University, Wuhan 430072, China
- **Jorge Luis Ramirez Malaver**, Departamento de Genetica e Evolucao, Universidade Federal de Sao Carlos, 310, Sao Carlos, SP, Brasil
- **Juan Guillermo Cubillos Hinojosa**, Departamento de Microbiologia, Facultad de Ciencias Exactas y Naturales, Universidad Libre Seccional Barranquilla, Barranquilla, Atlantico, Colombia
- **Jules Christian Zekeng**, Department of Plant Biology, Faculty of Science, University of Yaounde I, Yaounde, Cameroon
- **Juliana S.G. Lima**, Department of Fisheries and Aquaculture Engineering, Federal University of Sergipe, Sao Cristovao, SE 49100-000, Brazil
- **Julie Ferreira De Carvalho**, Department of Terrestrial Ecology, Netherlands Institute of Ecology (NIOO-KNAW), 6708 PB, Wageningen, The Netherlands
- **K. Ramesh**, Wildlife Institute of India, Dehradun, India & University of British Columbia, Vancouver, BC V6T 1Z4, Canada
- **K.S. Shivashankara**, Division of Plant Physiology and Biochemistry, ICAR-Indian Institute of Horticultural Research, Bengaluru 560 089, India
- **Kabore Idrissa**, Laboratory of Biology and Ecology Animals (LBEA), University of Ouagadougou, Burkina Faso
- **Karen Elizabeth Allen**, Department of Anthropology, University of Georgia, Athens, GA 30602-1619, USA
- **Keigo Noda**, Institute of Industrial Science, University of Tokyo, Tokyo 153-8505, Japan
- **Keith Farnsworth**, School of Biological Sciences, Queen's University Belfast, Belfast BT7 1NN, UK
- **Kellie L. Pendoley**, Pendoley Environmental Pty Ltd, Booragoon, WA 6154, Australia
- **Kentaro Yoshida**, Faculty of Environmental Science, Nagasaki University, 852-8521 Nagasaki, Japan
- **Koichi Kamiya**, Forest Genetics Laboratory, Faculty of Agriculture, Ehime University, Matsuyama, Ehime 790-8566, Japan
- **Kustiariyah Tarmam**, Department of Aquatic Products Technology, Faculty of Fisheries and Marine Sciences, Institut Pertanian Bogor, Bogor 16980, West Java, Indonesia

- **Lakshman Chandra De**, ICAR-National Research Centre for Orchids, Pakyong, Sikkim 737106, India
- **Laura L.B. Graham**, BOS-Mawas Program, Borneo Orangutan Survival Foundation, Palangka Raya 73111, Central Kalimantan, Indonesia
- **Lila Nath Sharma**, Department of Geography, University of Bergen, 5007 Bergen, Norway
- **Lilik Budi Prasetyo**, Department of Forest Resources Conservation, Faculty of Forestry, Institut Pertanian Bogor, Bogor 16980, West Java, Indonesia
- **Lubos Majesky**, Department of Botany, Faculty of Science, Palacky University in Olomouc, 783 71 Olomouc, Czech Republic
- **Lukas Leder**, Center for Proteomic Chemistry, Novartis Campus, CH-4056 Basel, Switzerland
- **M. Enamul Hoq**, Bangladesh Fisheries Research Institute, Mymensingh 2201, Bangladesh
- **M.D. Jessy**, Rubber Reserach Institute of India, Kottayam, Kerala 686009, India
- **Made Pharmawati**, Department of Biology, Faculty of Mathematics and Natural Sciences, Universitas Udayana Badung 80361, Bali, Indonesia
- **Manu Saunders**, Institute for Land Water & Society, Charles Sturt University, Albury, NSW 2640, Australia
- **Marc Deletre**, DBN Herbarium and Plant Molecular Laboratory, National Botanic Gardens, Glasnevin, Dublin 9 D09 VY63, Ireland
- **Maria C. Fabregas**, Department of Paraclinical Studies, Faculty of Veterinary Science, University of Pretoria, Pretoria 0002, South Africa
- **Maria De Lourdes Torres**, Colegio de Ciencias Biologicas y Ambientales, Universidad San Francisco de Quito, Quito 170157, Ecuador
- **Maria Flavia Luna**, CINDEFI (UNLP-CONICET, CCT La Plata), Facultad de Ciencias Exactas, Universidad Nacional de La Plata, La Plata, Buenos Aires, Argentina
- **Mart Vlam**, Forest Ecology and Forest Management Group, Wageningen University, 6708 PB Wageningen, The Netherlands
- **Martin Ariel Hadad**, Departamento de Dendrocronologia e Historia Ambiental, IANIGLA, CCT CONICET-Mendoza, Mendoza, Argentina
- **Martina Pollastrini**, University of Firenze, Department of Agri-food Production and Environmental Science, 50144 Firenze, Italy
- **Marwa Ismaiel**, Department of Zoology, Faculty of Science, Alexandria University, Qesm Bab Sharqi, Alexandria, Egypt
- **Mehdi Layeghifard**, Guttman Lab of Comparative & Evolutionary Genomics, Department of Cell & Systems Biology, University of Toronto, Toronto, ON, Canada
- **Mehdi Zarrei**, The Centre for Applied Genomics, The Hospital for Sick Children, 686 Bay St., Toronto, Ontario, Canada M5G 0A4
- **Mehran Parsa**, Faculty of Marine Sciences and Technologies, Hormozgan University, Bandar Abbas, Iran
- **Michael J.A. Calaramo**, Northwestern University Ecotourism Park & Botanic Gardens, The Herbarium of the Northwestern Luzon, Philippines HNUL, 2900 Ilocos Norte, The Philippines
- **Michiro Muraki**, Biological Information Research Center, National Institute of Advanced Industrial Science and Technology (AIST), Tsukuba, Ibaraki 305-8566, Japan
- **Michael J. Lavelle**, USDA APHIS WS National Wildlife Research Center, Fort Collins, CO 80521-2154, USA
- **Mohamed A. El-Esawi**, Botany Department, Faculty of Science, Tanta University, Tanta, Egypt
- **Mohamed Fawzy Ramadan Hassanien**, Department of Biochemistry, Faculty of Agriculture, Zagazig University, Zagazig 44519, Zagazig, Egypt
- **Mohammad Kabir**, Carnivore Conservation Lab (CCL), Quaid-i-Azam University, Islamabad, Pakistan
- **Mohammad Naderi**, Department of Biology, University of Saskatchewan, Saskatoon, Saskatchewan, S7N 5E2, Canada
- **Moslem Sharifinia**, Department of Marine Biology, Faculty of Marine and Atmospheric Science and Technologies, Hormozgan

University, Bandar Abbas, Iran

- **Muhammad Ali Nawaz**, Department of Animal Sciences, Quaid-i-Azam University, Islamabad, Pakistan
- **Muhammad Sohail**, Department of Zoology, University of the Punjab, Lahore 54590, Pakistan
- **Hellen Nanlohy**, Departement of Fisheries and Marine Science, Universitas Pattimura, Ambon, Maluku, Indonesia
- **Natasha N. Emer**, Faculty of Biology, Lomonosov Moscow State University, Moscow 119991, Russia
- **Nayera A.M. Abdelwahed**, Department of Chemistry of Natural and Microbial Products, Division of Pharmaceutical Industries, National Research Center, Dokki, Giza, Egypt
- **Niken T.M. Pratiwi**, Department of Aquatic Resources Management, Faculty of Fisheries and Marine Sciences, Institut Pertanian Bogor, Bogor 16980, West Java, Indonesia
- **Nobuya Kobayashi**, Rice Research Division, National Agriculture and Food Research Organization, Tsukuba, Ibaraki 305-8518, Japan
- **Noel Taylor-Moore**, Department of Primary Industries and Fisheries, The State of Queensland. Brisbane, Qld 4001, Australia
- **Norma H. Santinelli**, Laboratorio de Hidrobiologia, Facultad de Ciencias Naturales, Universidad Nacional de la Patagonia San Juan Bosco, 9100 Trelew, Chubut, Argentina
- **Nurhasanah**, Department of Agroecotechnology, Faculty of Agriculture, Universitas Mulawarman, Samarinda 75119, East Kalimantan-Indonesia
- **Olga G. Martinez**, Olga Martinez Herbario MCNS, Diversidad de las Plantas - Fac. Cs. Naturales, Instituto de Bio y Geociencias del NOA - CONICET Universidad Nacional De Salta, 4400 - Salta, Argentina
- **Oliver Hensengerth**, Department of Social Sciences and Languages, Northumbria University, Newcastle NE1 8ST, UK
- **Patrizia A. Perzia**, Dipartimento Uso Sostenibile delle Risorse, STS Palermo, Istituto Superiore per la Protezione e la Ricerca Ambientale (ISPRA), Palermo, Italy
- **Philippe Bayen**, Laboratory of Plant Biology and Ecology, University of Ouagadougou, Ouagadougou, Burkina Faso
- **Prakash M. Halami**, Food Microbiology Department, CSIR-Central Food Technological Research Institute, Mysore 570 020, Karnataka, India
- **Priscah Rongoei**, Department of Environmental Science, Egerton University, Egerton, Kenya
- **Pudji Widodo**, Faculty of Biology, Universitas Jenderal Soedirman. Jl. Dr. Suparno 63 Karangwangkal, Purwokerto 53122, Central Java, Indonesia
- **R. Probo Yulianto Nugrahedi**, Department of Food Technology, Universitas Katholik Soegijapranata, Semarang, Central Java, Indonesia
- **Ram Mohan**, Department of Marine Biotechnology, Naval Materials Research Laboratory, Defence Research and Development Organisation, Ministry of Defence, Government of India, Thane District, 421 506, Maharashtra, India
- **Rao C.N. Rachaputi**, Centre for Plant Science, Queensland Alliance for Agriculture and Food Innovation, University of Queensland, Gatton, QLD 4343, Australia
- **Ricardo F. Tapilatu**, Research Center for Pacific Marine Resources, Universitas Papua, Manokwari 98314, Papua Barat, Indonesia
- **Rindit Pambayun**, Faculty of Agriculture, Universitas Sriwijaya, Ogan Ilir 30662, South Sumatra, Indonesia
- **Rita Megia**, Department of Biology, Faculty of Mathematics and Natural Sciences, Institut Pertanian Bogor, Bogor 16980, West Java, Indonesia
- **Roberto Pilli**, European Commission, Joint Research Centre, Directorate D - Sustainable Resources - Bio-Economy Unit, 21027 Ispra (VA), Italy
- **Rodelio F. Subade**, Division of Social Sciences, College of Arts and Sciences, University of the Philippines, Visayas, the Philippines
- **Romain Lehnebach**, Universite de Montpellier, Montpellier, France & CIRAD, UMR AMAP, BP701Kourou Cedex, French Guiana

- **Ruhyat Partasasmita**, Laboratory of Biodiversity and Human Ecology, Department of Biology, Faculty of Mathematics and Natural Sciences, Universitas Padjadjaran, Sumedang 45363, West Java, Indonesia
- **Ruslandi**, Department of Biology, University of Florida, Gainesville, FL 32611, USA
- **S. Parthibhan**, Department of Plant Science, Bharathidasan University, Trichy- 620024, Tamil Nadu, India
- **Sabina Evan Prince**, School of Bio Sciences and Technology, VIT University, Vellore-632 014, Tamil Nadu, India
- **Salomao Bandeira**, Department of Biological Sciences, Universidade Eduardo Mondlane, Maputo, Mozambique
- **Samir S.A. Radwan**, Department of Biological Sciences, Faculty of Science, Kuwait University, Safat, Kuwait
- **Santosh K. Tiwari**, Department of Genetics, Maharshi Dayanand University, Rohtak, Haryana 124001, India
- **Saroopa P. Samaradivakara**, Industrial Technology Institute, Buddhaloka Mawatha, Colombo 07, Sri Lanka
- **Satendra Kumar Mangrauthia**, Indian Institute of Rice Research, Hyderabad 500030, AP, India
- **Senay Caroline**, NSERC HydroNet CRSNG, Departement de Sciences Biologiques, Universite de Montreal. C.P. 6128, succursale Centre-Ville Montreal, QC H3C 3J7, Canada
- **Sergey N. Lysenkov**, Department of Biological Evolution, Faculty of Biology, Lomonosov Moscow State University, 119991 Moscow, Russia
- **Seyed Mousa Sadeghi**, Department of Natural Resources, Bushehr Agricultural and Natural Research and Education Center, Bushehr, Iran
- **Shamsuddin M. Mamun**, Animal Care Services, Department of Research Services, University of Lethbridge, Lethbridge, AB T1K 3M4, Canada
- **Sharad Dwivedi**, ICAR Research Complex for Eastern Region, Patna-800 014, Bihar, India
- **Shumpei Kitamura**, Laboratory of Plant Ecology, Department of Environmental Science, Faculty of Bioresources and Environmental Sciences, Ishikawa Prefectural University, Nonoichi, Ishikawa, 921-8836, Japan
- **Silvia Fineschi**, National Research Council, Institute for Sustainable Plant Protection, 50019 Sesto Fiorentino, Italy
- **Simon Wallace**, Department of Biology, University of Iowa, Iowa City, IA 52242, USA
- **Solichatun**, Department of Biology, Faculty of Mathematics and Natural Sciences, Universitas Sebelas Maret, Surakarta 57126, Central Java, Indonesia
- **Sourendra Nath Das**, Agricultural training Centre & State Agricultural Management & Extension Training Institute; Ramakrishna Mission Ashrama, Narendrapur, Kolkata-700103, West Bengal, India
- **Sri Nurestri Binti Hj Abd Malek**, Program of Biochemistry, Institute of Biological Sciences, Faculty of Science, University of Malaya, 50603 Kuala Lumpur, Malaysia
- **Sri Suharti**, Forest Research and Development Centre, Bogor 16610, West Java, Indonesia
- **Staline Kibet**, Department of Land Resource Management and Agricultural Technology, University of Nairobi, 00625 Nairobi, Kenya
- **Subhasis Mahato**, Department of Forestry and Natural Resources, Campus HNB, Garhwal University, Srinagar-Garhwal, Uttarakhad-249161, India
- **Sukhpal Singh**, Centre for Management in Agriculture, Indian Institute of Management, Ahmedabad-380015, Gujarat, India
- **Sunardi**, Graduate Programme on Environmental Studies, Institute of Ecology, Universitas Padjadjaran, Bandung 40132, West Indonesia & Department of Biology, Universitas Padjadjaran, Sumedang 45363, West Java, Indonesia.
- **Sunetro Ghosal**, Department of International Environment and Development, Norwegian University of Life Sciences, A°s (Aas), Norway

- **Suprayogi**, Laboratory of Plant Breeding and Biotechnology, Program of Agrotechnology, Faculty of Agriculture, Universitas Jenderal Soedirman, Purwokerto 53123, Indonesia
- **Susan Fawcett**, Pringle Herbarium, Department of Plant Biology, University of Vermont, Burlington, Vermont 05405, USA
- **Syarifuddin**, Department of Biology, Universitas Negeri Medan, Deli Serdang 20222, North Sumatra, Indonesia
- **Syed Ajjur Rahman**, Forests and Livelihoods Programme, Center for International Forestry Research, Bogor 16680, West Java, Indonesia
- **T.D. Nikam**, Department of Botany, Savitribai Phule Pune University, Pune, 411 007, Maharashtra, India
- **Tahere Bagheri**, Department of Fisheries, Faculty of Fisheries and Environment, Gorgan University of Agricultural Sciences and Natural Resources, Gorgan, Iran
- **Tapan Kumar Nath**, Faculty of Science, University of Nottingham Malaysia Campus, 43500 Semenyih, Selangor Darul Ehsan, Malaysia
- **Tati S. Syamsudin**, School of Life Sciences and Technology, Institut Teknologi Bandung, Bandung 40132, West Java, Indonesia
- **Tebelay Dilnessa**, Department of Health Officer, College of Health Sciences, Assosa University, Assosa, Ethiopia
- **Teguh Pribadi**, Department of Forestry, Faculty of Agriculture, Universitas PGRI Palangka Raya, Palangka Raya 73112, Central Kalimantan, Indonesia
- **Thane Wibbels**, Department of Biology, University of Alabama at Birmingham, Birmingham, AL 35294-1170, USA
- **Titien Ng. Praptosuwiryo**, Center for Plant Conservation-Bogor Botanical Gardens, Indonesian Institute of Sciences, Bogor 16122, West Java, Indonesia
- **Tri R. Soeprbowati**, Department of Biology, Faculty of Science and Mathematics, Universitas Diponegoro, Semarang 50275, Central Java, Indonesia
- **Triadiati**, Department of Biology, Faculty of Mathematics and Natural Sciences, Institut Pertanian Bogor, Bogor 16680, West Java, Indonesia
- **Trinitas C. Senganimalunje**, Malawi College of Forestry and Wildlife, Dedza, Malawi
- **V.M. Emets**, Voronezh State Biosphere Reserve, Central Estate, Voronezh- 394080, Russia
- **Varsha W. Wankhade**, Department of Zoology, University of Pune, Pune- 411007, Maharashtra, India
- **Vassily A. Spiridonov**, P.P. Shirshov Institute of Oceanology, Russian Academy of Sciences, Moscow-117218, Russia
- **Vaughan Symonds**, Institute of Fundamental Sciences, Massey University, Palmerston North, New Zealand
- **Victor Hernandez Trejo**, Universidad Autonoma de Baja California Sur, 23080 La Paz, Baja California Sur, Mexico
- **Walter N. Ajambang**, Institute of Agricultural Research for Development, Centre for Oil Palm Research, B. P. 2123, Messa-Yaounde, Cameroon
- **Wawan Agustina**, Center for Innovation, Research Center for Biomaterials, Indonesian Institute of Sciences, Cibinong Bogor 16912, West Java, Indonesia
- **Wei Liang**, Key Laboratory for Tropical Plant and Animal Ecology, College of Life Sciences, Hainan Normal University, CN-571158 Haikou, China
- **Widodo**, Program of Biology Education, Faculty of Science and Technology, Universitas Islam Negeri Sunan Kalijaga, Sleman 55281, Yogyakarta, Indonesia
- **Wiryono**, Department of Forestry, Faculty of Agriculture, Universitas Bengkulu, Bengkulu 38371A, Indonesia
- **Wricha Tyagi**, School of Crop Improvement, College of Post Graduate Studies, Central Agricultural University, Umiam 793 103, India
- **Yanming Fang**, College of Biology and the Environment, Nanjing Forestry University, Nanjing, Jiangsu 210037, China
- **Y.M. Traub-Cseko**, Laboratorio de Biologia Molecular de Parasitas e Vetores, Instituto Oswaldo Cruz, Fiocruz, Rio de Janeiro, Brazil

- **Yosep Seran Mau**, Faculty of Agriculture, Universitas Nusa Cendana, Kupang 85001, East Nusa Tenggara, Indonesia
- **Yuana Nurulita**, Department of Biology, Faculty of Mathematics and Natural Sciences, Universitas Riau, Pekanbaru 28293, Riau, Indonesia
- **Yumiko Baba**, Makino Botanical Garden, Kochi Prefecture, Kochi 781-8125, Japan
- **Yusli Wardiatno**, Department of Aquatic Resources Management, Faculty of Fisheries and Marine Science, Institut Pertanian Bogor, Bogor 16980, West Java, Indonesia
- **Z.A. Muchlisin**, Faculty of Marine and Fisheries, Universitas Syiah Kuala, Banda Aceh 23111, Indonesia
- **Zongze Shao**, State Key Laboratory Breeding Base of Marine Genetic Resources, Xiamen 361005, China

#### 2016 (January-June)

- **A. Farid Hemon**, Department of Agroecotechnology, Faculty of Agriculture, Universitas Mataram. Mataram 83125, West Nusa Tenggara, Indonesia
- **Abdul Mujib**, Department of Botany, Hamdard University. New Delhi 110062, India
- **Abinawanto**, Department of Biology, Faculty of Mathematics and Natural Sciences, Universitas Indonesia. Depok 16424, West Java, Indonesia
- **Abubakar Sidik Katili**, Coastal Ecology Based Local Wisdom Research Center, Department Biology, Faculty of Mathematics and Natural Sciences, Universitas Negeri Gorontalo. Kota Gorontalo 96128, Gorontalo, Indonesia
- **Achmad Dinoto**, Microbiology Division, Research Center for Biology, Indonesian Institute of Sciences. Cibinong, Bogor-16911, West Java, Indonesia
- **Agnieszka K. Kolada**, Department of Freshwater Assessment Methods and Monitoring, Institute of Environmental Protection-National Research Institute. Kolektorska 4, 01-692 Warsaw, Poland
- **Agung Sedayu**, Department of Biology, Faculty of Mathematics and Natural Sciences, Universitas Negeri Jakarta. Jakarta 13220, Indonesia
- **Agustian**, Program of Agroecotechnology, Departemen of Soil Science, Faculty of Agriculture, Universitas Andalas, Padang 25163, West Sumatra, Indonesia
- **Agustin Rustam**, Centre for Research and Development of Marine and Coastal Resources. North Jakarta 14430, Jakarta, Indonesia
- **Ahmad Dwi Setyawan**, Department of Biology, Faculty of Mathematics and Natural Sciences, Universitas Sebelas Maret. Surakarta 57126, Central Java, Indonesia
- **Ahmed S.M. Khalil**, The Regional Organization for the Conservation of the Environment of the Red Sea and Gulf of Aden (PERSGA). Jeddah 21583, Saudi Arabia
- **Ahmet Kahraman**, Department of Biology, Facults of Arts and Sciences, Usak University. 64200 Usak, Turkey
- **Aiko Nishimura**, NARO Agricultural Research Center. Kannondai, Tsukuba 305-8604, Japan
- **Ajit K. Mohanty**, Environmental and Safety Division, Indira Gandhi Center for Atomic Research. Kalpakkam, 603 102, Tamil Nadu, India
- **Alan J. Kohn**, Department of Biology, University of Washington, Seattle, WA 98195, USA
- **Alejandro Martin-Lopez**, Planetario Galileo Galilei de la Ciudad de Buenos Aires Doctorando de Antropologia, Facultad de Filosofia y Letras, Universidad de Buenos Aires, Argentina
- **Alena S. Gsell**, Department of Ecosystem Research, Leibniz-Institute of Freshwater Ecology and Inland Fisheries. Muggelseedamm 310, 12587 Berlin, Germany
- **Alexander Gamsich**, Department of Ecology and Evolution, University of Salzburg, Hellbrunnerstrasse 34 A-5020 Salzburg, Austria

- **Alexandru Onaca**, Department of Geography, Faculty of Chemistry, Biology, Geography, West University of Timisoara. Timisoara 300223, Romania
- **Alimuddin Ali**, Department of Biology, Faculty of Mathematics and Natural Sciences, Universitas Negeri Makassar. Makassar, South Sulawesi, Indonesia
- **Amit Kumar**, ICAR Research Complex for NEH Region. Umiam, Meghalaya-793 103, India
- **Ammar Abdul Aziz**, School of Agriculture & Food Sciences, Faculty of Science The University of Queensland Building 8117A, Room 228, Gatton QLD 4343 Australia
- **Ana Ribeiro-Barros**, Grupo Interacoes Planta-Ambiente & Biodiversidade (PlantStress & Biodiversity), Instituto de Investigacao Cientifica Tropical, Universidade de Lisboa. 2784-505 Oeiras, Portugal
- **Anastasiya Koroleva**, Limnological Institute, Russian Academy of Sciences, Siberian Branch. Irkutsk, Russia
- **Andi Khaeruni**, Department of Agro-technology, Faculty of Agriculture, Halu Oleo University, Kendari 93232, Southeast Sulawesi, Indonesia
- **Antonio J. Carpio**, Instituto de Agricultura Sostenible (IAS, CSIC), University of Cordoba. Spain
- **Apinun Suvarnaraksha**, Faculty of Fisheries Technology and Aquatic Resources, Maejo University. Sansai, Chiangmai 50290, Thailand
- **Ari Susilowati**, Department of Biology, Faculty of Mathematics and Natural Sciences, Universitas Sebelas Maret. Surakarta 57126, Central Java, Indonesia
- **Arun Jyoti Nath**, Department of Ecology and Environmental Science, Assam University. Silchar-788011, Assam, India
- **Ashish Thapliyal**, Department of Biotechnology, Graphic Era University. Dehradun 248001, Uttarakhand, India
- **Asman Adi Purwanto**, RAIN-Raptor Indonesia. Bogor 16155, West Java, Indonesia.
- **Atit Kanti**, Microbiology Division, Research Centre for Biology, Indonesian Institute of Sciences. Cibinong-Bogor 16911, West Java, Indonesia
- **B.R. Rajeswara Rao**, Natural Product Chemistry, CSIR-Central Institute of Medicinal and Aromatic Plants-Research Centre, Boduppal, Hyderabad 500092, Telangana, India
- **Baharul Choudhury**, Biology Department, Concordia University. 7141 Sherbrooke St, West, Montreal, Quebec H4B 1R6, Canada
- **Bambang H. Saharjo**, Department of Silviculture, Faculty of Forestry, Institut Pertanian Bogor. Bogor 16980, West Java, Indonesia
- **Barbel Koch**, Institute of Integrative Biology, Swiss Federal Institute of Technology (ETH) Zurich. Universitatstrasse 16, 8092 Zurich, Switzerland
- **Bas Van Balen**, Basilornis Consults, Muntendampad 15, 6835 BE Arnhem, The Netherlands
- **Benni Winding Hansen**, Department of Life Sciences and Chemistry, Roskilde University. DK-4000 Roskilde, Denmark
- **Benno Boer**, Unesco, Ecological Sciences Advisor - Africa Sciences Advisor. Addis Ababa, Ethiopia
- **Brigitte Fiala**, Department of Animal Ecology and Tropical Biology, Julius-Maximilians University of Wuerzburg. 97074 Wuerzburg, Germany
- **Bruno F. Melo**, Departamento Morfologia, Instituto de Biociencias, Universidade Estadual Paulista. Botucatu SP, 18618-970, Brazil
- **Cahyo Prayogo**, Department of Soil Science, Faculty of Agriculture, Universitas Brawijaya. Malang 65145, East Java, Indonesia
- **Carlos Godinho**, Instituto de Ciencias Agrarias e Ambientais Mediterranicas (ICAAM), Universidade de Evora. Polo da Mitra, Apartado 94. Evora, Portugal
- **Carmona Marcelo Anibal**, Facultad de Agronomia, Universidad de Buenos Aires. C1417DSE, Buenos Aires, Argentina
- **Catur Herison**, Faculty of Agriculture, Universitas Bengkulu. Bengkulu 38371A, Bengkulu, Indonesia.



- **Cesar Ignacio Beristain Guevara**, Instituto de Ciencias Basicas, Universidad Veracruzana. CP 91192, Xalapa, Veracruz, Mexico
- **Cesar R.L. Amaral**, Department of Zoology, Universidade Estadual do Rio de Janeiro. Rio de Janeiro, Brazil
- **Cesare Ravazzi**, Dipartimento di Scienze Geologiche e Geotecnologiche, Universitas di Milano. Bicocca, I-20126 Milano, Italy
- **Chalid Talib**, Center Research Institute of Animal Sciences. Ciawi Bogor 16002, West Java, Indonesia
- **Chantal Conand**, Faculte des Sciences et Technologies, Universite de la Reunion. CS 92003, 97744 Saint Denis Cedex 9, La Reunion, France
- **Christoph Aicher**, Department Umweltpolitik, Helmholtz-Zentrum fur Umweltforschung GmbH - UFZ. Permoserstrasse 15 04318 Leipzig, Germany
- **Colin R. Trainor**, Research Institute for the Environment and Livelihoods, Charles Darwin University, Darwin NT 0909, Australia
- **Craig E. Tweedie**, Department of Biological Sciences, University of Texas at El Paso, El Paso, Texas, USA
- **David Scherberich Pole**, Jardin Botanique de Lyon Direction des Espaces Verts de la Ville de Lyon Mairie de Lyon, 69205 Lyon cedex 01, France
- **Deming Jin**, College of Plant Science and Technology, Huazhong (Central China) Agricultural University. Wuhan 430070, China
- **Desta Wirnas**, Plant Breeding and Genetics Division, Department of Agronomy and Horticulture, Faculty of Agriculture, Institut Pertanian Bogor. Bogor 16680, West Java, Indonesia
- **Dibyendu Sarkar**, ICAR Research Complex for North Eastern Hill Region, Imphal, Manipur 795 004, India
- **Dingtian Yang**, Key Laboratory of Tropical Marine Environmental Dynamics, South China Sea Institute of Oceanology, Chinese Academy of Sciences. Guangzhou 510301, China
- **Diogo Robl**, Institute of Biomedical Sciences, University of Sao Paulo (USP). CEP 05508-900 Sao Paulo, Brazil
- **Dipankar Deb**, Department of Forestry and Biodiversity, Tripura University (A Central University), Suryamaninagar 799022, Tripura, India
- **Dirk Jaeger**, Fakultat fur Umwelt und Naturliche Ressourcen, Albert-Ludwigs-Universitat Freiburg. Werthmannstrasse 6 D-79098 Freiburg, Germany
- **Djufri**, Department of Biology Education, Faculty of Teacher Training and Education, Universitas Syiah Kuala. Banda Aceh 23111, Aceh, Indonesia
- **Dwi Astiani**, Faculty of Forestry, UniversitasTanjungpura. Pontianak 78121, West Kalimantan, Indonesia
- **Dwi Priyo Ariyanto**, Department of Soil Science, Faculty of Agriculture, Sebelas Maret University. Surakarta 57162, Central Java, Indonesia
- **Dwi Retno Lukiwati**, Faculty of Animal Science and Agriculture, Universitas Diponegoro. Semarang-50275, Central Java, Indonesia
- **Efri Roziaty**, Department of Biology Education, Faculty of Teacher Training and Education, Universitas Muhammadiyah Surakarta. Sukoharjo 57169, Central Java, Indonesia
- **Ekaterina D. Vasileva**, Zoological Museum, Faculty of Biology, Moscow State University. Bolshaya Nikitskaya 6, 125009 Moscow, Russia
- **Elena A. Tsavkelova**, Department of Microbiology, Faculty of Biology, Moscow State University. Bolshaya Nikitskaya 6, 125009 Moscow, Russia
- **Elisa Blanda**, Department of Environmental Social and Spatial Change, Roskilde University, DK-4000 Roskilde, Denmark
- **Enamul Hoq**, Marine Fisheries and Technology Station, Bangladesh Fisheries Research Institute. Cox's Bazar, Bangladesh
- **Endang C. Purba**, Department of Biology, Faculty of Mathematics and Natural Sciences. Universitas Indonesia. Depok 16424, West Java, Indonesia

- **Enos Tangke Arung**, Faculty of Forestry, Universitas Mulawarman. Samarinda-75123, East Kalimantan, Indonesia
- **Eny Faridah**, Laboratory of Tree Physiology and Forest Soil, Faculty of Forestry, Universitas Gadjah Mada. Sleman 55281, Yogyakarta, Indonesia
- **Erwin**, Faculty of Forestry, Universitas Mulawarman. Samarinda-75123, East Kalimantan, Indonesia
- **Esteban Salmeron-Sanchez**, Department of Biology and Geology, Universidad de Almeria. Canada de San Urbano E-04120, Almeria, Spain
- **Eva Vincze**, Institute of Genetics, Biological Research Center, Hungarian Academy of Sciences. Szeged, H-6701 Hungary
- **Fahmuddin Agus**, Indonesian Soil Research Institute. Bogor 16114, West Java, Indonesia
- **Farah Diba**, Faculty of Forestry, Universitas Tanjungpura. Pontianak 78121, West Kalimantan, Indonesia
- **Fernanda Leitao**, Departamento de Produtos Naturais e Alimentos, Faculdade de Farmacia, Universidade Federal do Rio de Janeiro. 21951-590 Rio de Janeiro-RJ, Brazil
- **Fitriana Nasution**, Indonesian Tropical Fruit Research Institute. Solok 27301, West Sumatra, Indonesia
- **G.J.N. Rao**, Crop Improvement Division, Central Rice Research Institute. Cuttack-753006, Odisha, India
- **Gabriela Wozniak**, Department of Botany and Nature Protection, University of Silesia. Jagiellońska 28, 40-032 Katowice, Poland
- **Ghulam Abbas**, Department of Environmental Sciences, COMSATS Institute of Information Technology. Abbottabad, Pakistan
- **Giorgia Graells**, Universidad de Magallanes. Punta Arenas 621 0427, Chile
- **Gono Semiadi**, Zoology Division, Research Centre for Biology, Indonesian Institute of Sciences. Cibinong-Bogor 16911, West Java, Indonesia
- **Graciela Alcantara-Salinas**, Centro Regional de Investigaciones, Multidisciplinarias, Universidad Nacional Autonoma de Mexico. Mexico City, Mexico
- **Graeme R. Gillespie**, Department of Zoology, University of Melbourne, Parkville, Victoria 3052, Australia
- **Gurdeep Rastogi**, Molecular Biology Unit, National Center for Cell Science, Pune 411007, Maharashtra, India
- **Hamed Khodayari**, Department of Biology, Faculty of Basic Science, Lorestan University. Khorramabad, Lorestan, Iran
- **Hanna Kulig**, Department of Genetics and Animal Breeding, West Pomeranian University of Technology. Szczecin, Poland
- **Harikesh Bahadur Singh**, Department of Mycology and Plant Pathology Institute of Agricultural Sciences, Banaras Hindu University. Varanasi 221005, Uttar Pradesh, India
- **Haris Syahbuddin**, Indonesian Agroclimate and Hydrology Research Institute. Bogor 16111, West Java Indonesia
- **Harsono Soepardjo**, Center for Marine Studies, Universitas Indonesia. Depok 16424, West Java, Indonesia
- **Hassan Abd Elhalim Mostafa**, Central Laboratory of Organic Agriculture, Agricultural Research Centre, Giza, Egypt
- **Hawis Madduppa**, Laboratory of Marine Biodiversity and Biosystematics, Department of Marine Science and Technology, Faculty of Fisheries and Marine Science, Institut Pertanian Bogor. Bogor 16680, West Java, Indonesia
- **Hector Estrada-Medina**, Departamento de Manejo y Conservacion de Recursos Naturales Tropicales, Facultad de Medicina Veterinaria y Zootecnia, Universidad Autonoma de Yucatan. Merida, Yucatan C.P. 9731, Mexico
- **Heddy Julistiono**, Microbiology Division, Research Centre for Biology, Indonesian Institute of Sciences. Cibinong-Bogor 16911, West Java, Indonesia
- **Helen K. Larson**, Fishes Museum and Art Gallery of the Northern Territory, Darwin, NT 0801, Australia & School of Marine and Tropical Biology, James Cook University, Townsville, QLD 4811, Australia

- **Helene De Wet**, Department of Botany, University of Zululand, Private Bag 1001, Kwa-Dlangezwa, 3886, South Africa
- **Heli Lu**, Institute of Natural Resources and Environmental Science, Henan University, Kaifeng 475004, China
- **Hendra Gunawan**, Forest Research and Development Center. Bogor 16610, West Java, Indonesia
- **Henti Hendalastuti Rachmat**, Forest Fiber Technology for Research Plantation. Bangkinang 28401, Riau, Indonesia.
- **Hery Suhartoyo**, Department of Forestry, Faculty of Agriculture, Universitas Bengkulu. Kota Bengkulu 38371, Bengkulu, Indonesia
- **Hideyuki Saito**, Department of Pharmacy, Kyoto University Hospital, Faculty of Medicine, Kyoto University. Sakyo-ku, Kyoto, 606-01, Japan
- **Ho Ming Chan**, Endemic Species Research Institute, Department of Life Science, National Taiwan Normal University. Taipei 11677, Taiwan
- **Hongxia Liu**, Department of Forest Protection, College of Forestry Beijing Forestry University. Haidian District, Beijing 100083, China
- **Hossein Zohoori**, Department of Environmental Science, Faculty of Natural Resource, Islamic Azad University-Arak Branch. Arak, Markazi, Iran
- **Huan Li**, Environment Institute, Graduate School at Shenzhen, Tsinghua University. Shenzhen, China
- **Hugh Kirkman**, Scientific Working Group for Marine Protected Areas, 5a Garden Grove, Seaholme, Victoria 3018, South Australia, Australia
- **Hugo A. Volkaert**, Center for Agricultural Biotechnology, Kasetsart University, Kamphaeng Saen Campus, Nakhon Pathom 73140, Thailand
- **I Gusti Agung Arta Putra**, Faculty of Husbandry, Universitas Udayana. Denpasar 80225, Bali, Indonesia
- **I Made Sudiana**, Research Center for Biology, Indonesian Institute of Sciences, Cibinong Bogor 16911, West Java, Indonesia
- **I Nyoman Radiarta**, Center for Aquaculture Research and Development. South Jakarta 12540, Jakarta, Indonesia
- **I Putu Gede Ardhana**, Department of Biology, Faculty of Mathematics and Natural Sciences, Universitas Udayana. Badung 82121, Bali, Indonesia
- **Iga Lewin**, Department of Hydrobiology, Faculty of Biology and Environmental Protection, University of Silesia. 40-007 Katowice, Poland
- **Imam Wahyudi**, Faculty of Forestry, Institut Pertanian Bogor. Bogor 16680, West Java, Indonesia
- **Imam Widhiono**, Faculty of Biology, Universitas Jenderal Soedirman. Purwokerto, Banyumas 53122, Central Java, Indonesia
- **Indrastuti Apri Rumanti**, Indonesian Center for Rice Research. Sukamandi-Subang 41256, West Java, Indonesia
- **Ingibjorg G. Jonsdottir**, Marine Research Institute, Skulagata 4, PO Box 1390, 121 Reykjavik, Iceland
- **Irawan Wijaya Kusuma**, Faculty of Forestry, Universitas Mulawarman. Samarinda-75123, East Kalimantan, Indonesia
- **Irsal Las**, Indonesian Center for Agricultural Land Resources Research and Development. Bogor 16123, West Java, Indonesia
- **Ismoyowati**, Faculty of Animal Science, Universitas Jenderal Soedirman. Purwokerto, Banyumas 53123, Central Java, Indonesia
- **Ivan P. Gorlov**, Department of Biostatistics, University of Texas. Houston, TX 77030, Texas, USA
- **Izabela Michalak**, Department of Advanced Material Technologies, Faculty of Chemistry, Wrocław University of Technology. Smoluchowskiego 25 50-372 Wrocław, Poland
- **Jaba Debbarma**, Department of Forestry and Biodiversity Tripura University (A Central University). Suryamaninagar 799022, Tripura, India

- **Jagdish C. Dagar**, Natural Resource Management Division, Indian Council of Agricultural Research. New Delhi 110012, India
- **Jaime A. Teixeira da Silva**, Miki-cho Post Office, Kagawa Prefecture, Japan
- **James M. Roshetko**, World Agroforestry Centre Southeast Asia Regional Program. Bogor 16115, West Java, Indonesia
- **Javier A. Simonetti**, Departamento de Ciencias Ecologicas, Facultad de Ciencias, Universidad de Chile. Santiago, Chile
- **Jayakara M. Bhandary**, Department of Botany, Government Arts and Science College. Karwar-581301 Uttara Kannada District, Karnataka, India
- **Jean Kennedy**, School of Culture, History and Language College of Asia and the Pacific, Australian National University. Canberra ACT 0200, Australia
- **Jian Ni**, State Key Laboratory of Environmental Geochemistry, Institute of Geochemistry, Chinese Academy of Sciences. Guanshanhu District 550081, Guizhou, China
- **Jiangyun Gao**, Xishuangbanna Tropical Botanical Garden, Chinese Academy of Sciences. Menglun, Mengla 666303, Yunnan, China
- **Jianqiang Yin**, Key Laboratory of Eco-Environment Related Polymer Materials of Ministry of Education, Key Laboratory of Polymer Materials of Gansu Province, College of Chemistry and Chemical Engineering, Northwest Normal University, Lanzhou 730070, China
- **Jichun Wang**, Rice Research Institute, Key Laboratory of Major Crop Diseases and State Key Laboratory of Hybrid Rice, Sichuan Agricultural University, Chengdu 611130, China
- **Jinyi Xing**, School of Life Science, Linyi University. Linyi 276000, Shandong, China
- **Joana Henriques**, Forest Pathology em Instituto Nacional de Investigacao Agraria e Veterinaria, I.P. Unidade Estrategica de Sistemas Agrarios e Florestais e Sanidade Vegetal Av. da Republica, Quinta do Marques, 2780-159 Oeiras, Portugal
- **Joeni Setijo Rahajoe**, Microbiology Division, Research Centre for Biology, Indonesian Institute of Sciences. Cibinong-Bogor 16911, West Java, Indonesia
- **Jorge Luis Ramirez Malaver**, Departamento de Genetica e Evolucao, Universidade Federal de Sao Carlos. CEP. 13565-905, Sao Carlos, SP, Brasil
- **Jose Cola Zanuncio**, Departamento de Entomologia, Universidade Federal de Vicosa, Vicosa, Minas Gerais, Brazil
- **Joyce A. Cartagena**, Graduate School of Bioagricultural Sciences, Nagoya University. Furo-cho, Chikusa-ku, Nagoya 464-8601, Japan
- **Julia Nelson**, Faculty of Science and Natural Resources, Universiti Malaysia Sabah, Kota Kinabalu, Malaysia
- **Julien Blanco**, IRD, UMR-220 GRED (IRD-UPV), 911, Av. Agropolis, BP 64501, 34394 Montpellier Cedex 5, France
- **Junardi**, Department of Biology, Faculty of Mathematics and Natural Sciences, Universitas Tanjungpura. Pontianak 78124, West Kalimantan, Indonesia
- **Junjiang Fu**, Key Laboratory of Epigenetics and Oncology, Research Center for Preclinical Medicine, Sichuan Medical University. Luzhou, Sichuan 646000, China
- **Justus P. Deikumah**, Department of Conservation Biology - SBS, CANS University of Cape Coast. Cape Coast, Ghana
- **K. Subramanya Sastry**, Department of Virology, Sri Venkateswra University, Tirupati, Andhra Pradesh, India
- **Karim Sorkheh**, Department of Agronomy and Plant Breeding, Faculty of Agriculture, Shahid Chamran University. Ahvaz, Iran
- **Kate Hubbard**, Fish and Wildlife Research Institute, Florida Fish and Wildlife Conservation Commission, St. Petersburg, FL 33701, USA
- **Kazuharu Mizuno**, Department of Geography, Graduate School of Letters, Kyoto University. Kyoto, Japan
- **Keiko Natsuaki**, Department of International Agricultural Development, Faculty of International Agricultural Studies, Tokyo University of Agriculture. Setagaya-ku 156-8502, Tokyo, Japan

- **Khairul Syahputra**, Research Institute for Fish Breeding. Sukamandi, Subang 41256, West Java, Indonesia
- **Kinari Webb**, Alam Sehat Lestari, Pontianak, West Kalimantan, Indonesia
- **Kourosh Kavousi**, Department of Biology, Science and Research Branch, Islamic Azad University. Tehran, Iran
- **Kusumadewi Sri Yulita**, Research Center for Biology, Indonesian Institute of Sciences, Cibinong Bogor 16911, West Java, Indonesia
- **Kwek Yan Chong**, Plant Systematics Laboratory, National University of Singapore, Singapore 117543, Singapore
- **L. Hartanto Nugroho**, Faculty of Biology, Universitas Gadjah Mada. Sleman 55281, Yogyakarta, Indonesia
- **Laurent Hardion**, Laboratoire Image Ville Environnement (LIVE), Universite de Strasbourg, CNRS, 67000 Strasbourg, France & Institut de Botanique, 28 rue Goethe, 67083 Strasbourg, France
- **Lee Jeong-Yeol**, Laboratory of Aquacultural Engineering College of Ocean Science and Technology, Kunsan National University. 54150, 558 Daehack-ro Gunsan, Rep. of Korea.
- **Luc Legal**, Laboratoire Ecologie Fonctionnelle et Environnement UMR 5245 (CNRS-UPS-INPT) Batiment IVR1, Universite Paul Sabatier. F-31062 Toulouse cedex 9, France
- **Luciano Pires de Andrade**, Graduate Program in Ethnobiology and Nature Conservation-PPGETno, Federal Rural University of Pernambuco. 52171-900, Recife, Pernambuco, Brazil
- **M. Muchlisin Adie**, Indonesia Legumes and Tuber Crop Research Institute. Malang 65101, East Java, Indonesia
- **M.V. Rao**, Department of Plant Science, Bharathidasan University. Tiruchirappalli, 620 024, Tamil Nadu, India
- **M'bo Kacou Antoine Alban**, Programme Cacao, Amelioration Genetique, Centre National de Recherche Agronomique (CNRA), Cote d'Ivoire
- **Mahdi Reyahi Khoram**, Department of the Environment, Hamadan Branch, Islamic Azad University. Hamadan, Iran.
- **Mansour Edraki**, Laboratory of Forest Products Chemistry, Faculty of Forestry, Universitas Mulawarman. Samarinda 75116, East Kalimantan, Indonesia
- **Marcelo A.A. Pinheiro**, Instituto de Biociencias (IB), Universidade Estadual Paulista (UNESP). Botucatu - CEP 11380-972 Sao Vicente, SP, Brasil
- **Marcin Jarzebski**, Institute for Advanced Study, University of Tokyo. 7-3-1 Hongo, Bunkyo-ku Tokyo, 113-8654, Japan
- **Marcin K. Dziuba**, Adam Mickiewicz University in Poznań, Poland. 61-712 Poznań, Poland
- **Marcin W. Woch**, Institute of Biology, Pedagogical University of Krakow. 31-054 Krakow, Poland
- **Marek Renco**, Department of Environmental and Plant Parasitology, Institute of Parasitology, Slovak Academy of Sciences. Hlinkova 3, 040 01, Kosice, Slovak Republic
- **Maria C. Fabregas**, Department of Paraclinical Studies, Faculty of Veterinary Science, University of Pretoria. Pretoria, South Africa
- **Maria Gullo**, Department of Life Sciences, University of Modena and Reggio Emilia. Via Amendola, 2 Padiglione Besta 42100, Reggio Emilia, Italy
- **Mario A.A. Cunha**, Department of Chemistry, Federal University of Technology (UTFPR). Pato Branco, Parana, Brazil.
- **Mary Taylor**, Australian Centre for International Agricultural Research (ACIAR). GPO Box 1571, Canberra ACT 2601, Australia
- **Maryam Keshavarzi**, Department of Biology, Faculty of Science, Alzahra University. Vanak, Tehran, Iran
- **Masahiro Horinouchi**, Research Center for Coastal Lagoon Environments, Shimane University, 1060 Nishikawatsu-cho, Matsue, Shimane 6908504, Japan
- **Masashi Kawaichi**, Nara Institute of Science and Technology. Nara 630-0192, Japan
- **Matthew Hiron**, Department of Ecology, Swedish University of Agricultural Sciences. SE-750 07 Uppsala, Sweden

- **Mehmet Ozturk**, Department of Analytical Chemistry, Faculty of Pharmacy, University of Istanbul. 34116 Istanbul, Turkey
- **Melally G. Venkatesha**, Laboratory of Insect Science, Department of Studies in Zoology, Bangalore University. Bengaluru 560056, Karnataka, India
- **Melta Rini Fahmi**, Center of Research and Development of Ornamental Fish Aquaculture. Depok 16 436, West Java, Indonesia
- **Mia Rosmiati**, Department of Agricultural Engineering, School of Life Sciences and Technology, Institut Teknologi Bandung. Bandung 40132, West Java, Indonesia
- **Michael P. Hammer**, Museum & Art Gallery of the Northern Territory, GPO Box 4646 Darwin, NT 0801, Australia
- **Michal Sorf**, Faculty of Science, University of South Bohemia. 370 05 Česke Budějovice, Czech Republic
- **Michele D'Amico**, Department of Environmental Sciences, University of Milano. Bicocca, 20126, Milano, Italy
- **Mohammad Shawkat Hossain**, Department of Animal Science and Fishery, Faculty of Agriculture and Food Sciences, Universiti Putra Malaysia. 97008 Bintulu, Sarawak, Malaysia
- **Mohan P. Devkota**, Department of Botany, Tribhuvan University. Kathmandu, Nepal
- **Mohd Nazip Suratman**, Centre for Biodiversity & Sustainable Development, Universiti Teknologi MARA. UiTM 42300 Puncak Alam, Selangor, Malaysia
- **Monica Nozawa**, Departamento de Biologia, Faculdade de Filosofia, Ciências e Letras de Ribeirão Preto. USP-SP, Brazil
- **Mouhamadou K. Kone**, Unite de Formation et de Recherches en Sciences Biologiques, Université Peleforo Gon Goulibaly & Station d'Ecologie de Lamto, Université Nangui Abrogoua, Abidjan, Cote d'Ivoire
- **Mufidah Asyari**, Faculty of Forestry, Universitas Lambung Mangkurat. Banjarbaru 70123, West Java, Indonesia
- **Muhammad Ali Imron**, Department of Forest Resource Conservation, Faculty of Forestry, Gadjah Mada University.
- **Muhammad Nasir Tamalene**, Department of Biology Education, Faculty of Teacher Training and Education, Universitas Khairun. Ternate 97719, North Maluku, Indonesia
- **Muhammet Turkoglu**, Department of Fisheries Engineering, Faculty of Marine Science and Technology, Canakkale Onsekiz Mart University. Terzioğlu Campus 17100, Canakkale, Turkey
- **Mujizat Kawaroe**, Department of Marine Science and Technology, Faculty of Fisheries and Marine Science, Institut Pertanian Bogor. Bogor 16680, West Java, Indonesia
- **N. Praveen Kumar**, Department of Botany, Post Graduation Section, Andhra Loyola College. Vijayawada-520008, Andhra Pradesh, India
- **Natalia Bailon-Moscoso**, Genética Humana, Microbiología y Bioquímica Clínica, Departamento de Ciencias de la Salud, Universidad Técnica Particular de Loja. San Cayetano Alto, Loja, Loja Province, Ecuador
- **Nathsuda Pumijumnong**, Faculty of Environment and Resource Studies, Mahidol University, Nakhon Pathom 73170, Thailand
- **Nurhasanah**, Department of Agroecotechnology, Faculty of Agriculture, Universitas Mulawarman. Samarinda-75119, East Kalimantan, Indonesia
- **Ofri Johan**, Research and Development Institute for Ornamental Fish Aquaculture. Depok 16436, West Java, Indonesia
- **Onrizal**, Department of Forestry, Faculty of Forestry, Universitas Sumatera Utara. Medan 20155, North Sumatra, Indonesia
- **Otmar Spring**, Institut für Botanik, Fachgebiet Biodiversität und pflanzliche Interaktion Garbenstr. 30 Universität Hohenheim D-70593 Stuttgart, Germany
- **P. Ragavan**, Department of Ocean Studies and Marine Biology, Pondicherry University. Brookshabad Campus, Port Blair, A and N Islands, India
- **Palpu Pushpangadan**, Amity Institute for Herbal and Biotech Products Development, Amity University. Thiruvananthapuram 695 005, Kerala, India

- **Parminder Singh Ranhotra**, Birbal Sahni Institute of Palaeobotany (BSIP). Lucknow 226007, India
- **Patience Tugume**, Department of Biological Sciences, College of Natural Sciences, Makerere University. Wandegaya, Kampala, Uganda
- **Peter Ferienc**, Institute of Molecular Biology, Slovak Academy of Sciences. SK-84551, Bratislava, Slovakia
- **Peter J. Unmack**, School of Life Sciences, Arizona State University, Tempe, AZ 85287, USA
- **Phatik Tamuli**, Department of Botany Darrang College (Gauhati University) Tezpur - 784001, Assam, India
- **Puji Lestari**, Indonesian Center for Agricultural Biotechnology and Genetic Resources Research and Development. Bogor 16111, West Java, Indonesia
- **Qinghua Ye**, Department of Chemistry, Shaoxing University. Shaoxing, Zhejiang 312000, China
- **Rachmadi Kurdi**, Program of Development and Environment Analysis, Interdisciplinary Graduate Program, Universitas Brawijaya. Malang 65145, East Java, Indonesia
- **Rajat Nayak**, Foundation for Ecological Research Advocacy and Learning (FERAL). Pondicherry, India
- **Rajesh Kumar**, Rain Forest Research Institute. Jorhat 785001, Assam, India
- **Ram Baskaran**, State Key Laboratory of Agricultural Microbiology, Huazhong Agricultural University. Wuhan-430070, China
- **Ramachandra Laha**, Department of Botany, Mizoram University. Aizawl, Mizoram-796004, India
- **Rebekka Biedendieck**, Institute of Microbiology and Braunschweig Integrated Centre of Systems Biology, Technische Universität Braunschweig. Rebenring 56 38106 Braunschweig, Germany
- **Rekha Sharma**, National Bureau of Animal Genetic Resources (NBAGR). Karnal-132001, Haryana, India
- **Renata Piccinini**, Faculty of Veterinary Medicine, University of Milan, Via Celoria 10-20133 Milano, Italy
- **Renato Chavez**, Departamento de Genética Molecular y Microbiología, Pontificia Universidad Católica de Chile, Casilla 114-D, Santiago, Chile
- **Retno Hartati**, Departement of Marine Science, Faculty of Fisheries and Marine Science, Universitas Diponegoro. Semarang-50275, Central Java, Indonesia
- **Ricky Avenzora**, Department of Forest Resources Conservation and Ecotourism, Faculty of Forestry, Institut Pertanian Bogor. Bogor 16680, West Java, Indonesia
- **Rida Oktorida Khastini**, Department of Biology Education, Faculty of Teacher Training and Education, Universitas Sultan Ageng Tirtayasa. Serang, Banten, Indonesia
- **Rodolfo Solano-Gomez**, Instituto Politecnico Nacional, Centro Interdisciplinario de Investigacion para el Desarrollo Integral Regional Unidad Oaxaca, Oaxaca, Mexico
- **Roland Kirschner**, Department of Life Sciences, National Central University. Jhongli City, 320 Taoyuan County, Taiwan (R.O.C.)
- **Roman A. Kulibaba**, State Poultry Research Station, National Academy of Agrarian Sciences of Ukraine, Borky, Zmiiv Region, Kharkiv 63421, Ukraine
- **Romulo R.N. Alves**, Departamento de Biologia, Universidade Estadual da Paraíba CCBS. Cep: 58-109753, Brasil
- **Roy Allen Lubke**, Department of Botany, Rhodes University. Grahamstown 6140. Eastern Cape, South Africa
- **Rudi Hari Murti**, Faculty of Agriculture, Universitas Gadjah Mada. Sleman 55281, Yogyakarta, Indonesia
- **Rudianto Amirta**, Faculty of Forestry, Universitas Mulawarman. Samarinda-75123, East Kalimantan, Indonesia
- **Rudiyansyah**, Department of Chemistry, Faculty of Mathematics and Natural Sciences, Universitas Tanjungpura. Pontianak 78124, West Kalimantan, Indonesia

- **Rudy C. Tarumingkeng**, Graduate Program Master of Management, Institut Bisnis dan Multimedia ASMI. East Jakarta 13210, Jakarta, Indonesia
- **Ruhyat Partasasmita**, Department of Biology, Faculty of Mathematics and Natural Sciences, Universitas Padjadjaran. Jatinangor, Sumedang 45363, West Java, Indonesia
- **Rully Dyah Purwati**, Indonesian Sweetener and Fibre Crops Research Institute. Malang-65152, East Java, Indonesia
- **Rusdi Evizal**, Department of Agrotechnology, Faculty of Agriculture, Universitas Lampung. Bandar Lampung 35145, Lampung, Indonesia
- **Rusea Go**, Department of Biology, Faculty of Science, Universiti Putra Malaysia. 43400 UPM Serdang, Selangor, Malaysia
- **Rym Zakhama-Sraieb**, Faculty of Sciences, University of El Manar, Campus Farhat Hached, 2092, Manar II, Tunisia
- **Sabine Zikeli**, Institute of Crop Science, University of Hohenheim. Stuttgart, Germany
- **Sahidin**, Laboratory of Natural Products Chemistry, Faculty of Pharmacy, Halu Oleo University, Kendari 93232, Southeast Sulawesi, Indonesia
- **Sampan Tongnunui**, Department of Conservation Biology, Mahidol University. Kachanaburi Campus, Thailand
- **Sanjib Moulick**, School of Civil Engineering, KMT University. Bhubaneswar 751024, Odisha, India
- **Satyabrata Ghosh**, Departamento de Nutricion, Bromatologia y Tecnologia de los Alimentos, Facultad de Veterinaria, Universidad Complutense de Madrid, 28040, Madrid, Spain
- **Satyanjan Behera**, Wildlife Institute of India. Chandrabani, Dehradun 248001, India
- **Sau Pinn Woo**, Marine Science Laboratory, School of Biological Sciences, Universiti Sains Malaysia. 11800 Minden, Penang, Malaysia
- **Sehroon Khan**, World Agroforestry Centre, East and Central Asia Office, Kunming Institute of Botany, Chinese Academy of Sciences. Heilongtan, Kunming 650201, Yunnan, China
- **Seid Ahmed Kemal**, International Center for Agricultural Research in the Dry Areas - Ethiopia Office. Addis Ababa, Ethiopia
- **Sen Tok Kim**, Department of Forecasting, Sakhalin Scientific Research Institute of Fishery and Oceanography. Yuzhno-Sakhalinsk, Russia
- **Shahabuddin**, Department of Agrotechnology, Faculty of Agriculture, Tadulako University, Tondo, Palu 94118, Central Sulawesi, Indonesia
- **Shamila binti Azman**, Department of Environmental Engineering, Faculty of Civil Engineering, Universiti Teknologi Malaysia. Skudai, Malaysia.
- **Shanan Atkins**, School of Animal, Plant and Environmental Sciences, University of the Witwatersrand. Wits 2050, Johannesburg, South Africa
- **Shilpa S. Mujumdar**, Department of Microbiology, University of Pune. Pune, 411007, Maharashtra, India
- **Shirly R. Anil**, Central Tuber Crops Research Institute. Sreehariyam, Thiruvananthapuram 695 017, India
- **Siel Wellens**, Laboratory of Benthic Ecology, Centre for Marine Studies (CEM), Universidade Federal do Parana. Parana 83255-976, Brazil
- **Siti Zubaidah**, Department of Biology, Faculty of Mathematics and Natural Sciences, State University of Malang. Malang 65145, East Java, Indonesia
- **Solikin**, Purwodadi Botanical Garden, Indonesian Institute of Sciences. Pasuruan 67163, East Java, Indonesia
- **Sri Nugroho Marsoem**, Faculty of Forestry, Universitas Gadjah Mada. Sleman 55281, Yogyakarta, Indonesia
- **Sri Umi Lestari**, Faculty of Agriculture, Universitas Tribhuwana Tunggaladewi. Malang 65144, East Java, Indonesia
- **Subhas Chandra-Roy**, Department of Organic Chemistry, Indian Association for the Cultivation of Science. Jadavpur, Kolkata 700032, India



- **Suchinda Malaivijitnond**, National Primate Research Center of Thailand & Department of Biology, Faculty of Science, Chulalongkorn University. Bangkok 10330, Thailand
- **Sudarmono**, Centre for Plant Conservation Bogor Botanic Gardens, Indonesian Institute of Sciences. Bogor 16003, West Java, Indonesia
- **Sukirman Rahim**, Faculty of Education, Universitas Negeri Gorontalo. Kota Gorontalo 96128, Gorontalo, Indonesia
- **Sukristijono Sukardjo**, Research Center for Oceanography, Indonesian Institute of Sciences. Jakarta Utara 14430, Jakarta, Indonesia
- **Sunardi**, Department of Biology and Institute of Ecology, Faculty of Mathematic and Natural Sciences, Universitas Padjadjaran. Jatinangor, Sumedang 45363, West Java, Indonesia
- **Suprayogi**, Faculty of Agriculture, Universitas Jenderal Soedirman. Purwokerto-Banyumas 53123, Central Java, Indonesia
- **Suriyan Cha-um**, Laboratory of Plant Physiology and Biochemistry, BIOTEC. Pathumthani 12120, Thailand
- **Susiani Purbaningsih**, Department of Biology, Faculty of Mathematics and Natural Sciences, Universitas Indonesia. Depok 16424, West Java, Indonesia
- **Sutomo**, Eka Karya Bali Botanical Garden, Indonesian Institute of Sciences. Tabanan 82191, Bali, Indonesia
- **Syahrudin Said**, Research Centre for Biotechnology, Indonesian Institute of Sciences. Cibinong-Bogor 16911, West Java, Indonesia
- **Syed Ajjur Rahman**, School of Environment, Natural Resources and Geography, Bangor University, Bangor, UK
- **T. Muthukumar**, Department of Botany, Bharathiar University. Coimbatore 641 046, Tamil Nadu, India
- **Talip Ceter**, Department of Biology, Faculty of Arts and Sciences, Kastamonu University, 37100 Kastamonu, Turkey
- **Tania Paul**, School of Science and Primary Industries, Charles Darwin University. Katherine NT 0850, Australia
- **Teruhisa Komatsu**, Department of Biology, Faculty of Arts and Sciences, Kastamonu University, 37100 Kastamonu, Turkey
- **Tim Smith**, Institute of Estuarine and Coastal Studies, University of Hull. Hull HU6 7RX, UK
- **Triadiati Antono**, Department of Biologi, Faculty of Mathematics and Natural Sciences, Institut Pertanian Bogor. Bogor 16980, West Java, Indonesia
- **Ucu Yanu Arbi**, Bitung Marine Research Station, Research Center for Oceanography, Indonesian Institute of Sciences. Bitung 59927, North Sulawesi, Indonesia
- **Veronique Martin-Jezequel**, Universite de Nantes, Mer Molecules Sante EA2160, Faculte des Sciences et des Techniques, 44322 Nantes Cedex 3, France
- **Victor A.J. Adekunle**, Department of Forestry and Wood Technology, Federal University of Technology. Akure, Nigeria
- **Vincent Lebot**, CIRAD, Port-Vila, Vanuatu
- **Vinod J. Dhole**, Nuclear Agriculture and Biotechnology Division, Bhabha Atomic Research Centre. Mumbai 400085, India
- **Viswanathan Pozhamkandath**, Gujarat Institute of Development Research, Ahmedabad, Gujarat 382481, India
- **Vivi Endar Herawati**, Department of Aquaculture, Faculty of Fisheries and Marine Science, Universitas Diponegoro. Semarang 50275, Central Java, Indonesia
- **Vojtech Lanta**, Section of Ecology, Department of Biology, University of Turku. FIN-20014 Turku, Finland
- **Wawan Sujarwo**, Bali Botanical Gardens, Indonesian Institute of Sciences. Candikuning, Baturiti, Tabanan 82191, Bali, Indonesia
- **Wen-Liang Chiou**, Department of Biology, Taiwan Forestry Research Institute. Taipei 10066, Taiwan
- **Widi Sunaryo**, Faculty of Agriculture, Universitas Mulawarman. Samarinda-75123, East Kalimantan, Indonesia
- **Widodo**, Biology Department, Faculty of Mathematics and Natural Sciences, Universitas Brawijaya. Malang 65145, East

Java, Indonesia

- **Wilbert L.A. Hetterscheid**, Laboratory of Palaeobotany and Palynology, State University Utrecht, The Netherlands
- **Wiryo**, Department of Forestry, Faculty of Agriculture, Universitas Bengkulu. Kota Bengkulu 38371A, Bengkulu, Indonesia
- **Wiwik Ekyastuti**, Faculty of Forestry, Tanjungpura University. Pontianak 78124, West Kalimantan, Indonesia
- **Wiwin Suwinarti**, Faculty of Forestry, Universitas Mulawarman. Samarinda-75123, East Kalimantan, Indonesia
- **Worawidh Wajjwalku**, Department of Pathology, Faculty of Veterinary Medicine, Kasetsart University, Thailand
- **Xiaoming Zhang**, Department of Entomology, College of Plant Protection, Yunnan Agricultural University. Panlong District 650201, Kunming, China
- **Xuefeng Shen**, State Key Lab of Plant Physiology and Biochemistry, Engineering Research Center of Plant Growth Regulator, Ministry of Education, College of Agronomy and Biotechnology, China Agricultural University, Beijing, China
- **Xueqin Ni**, Animal Microecology Institute, College of Veterinary Medicine, Sichuan Agricultural University. Chengdu, 611130, China
- **Yahya Kooch**, Department of Forestry, Faculty of Natural Resources, Tarbiat Modares University. Noor 46417-76489, Mazandaran, Iran
- **Yanchun Xu**, College of Wildlife Resources, Northeast Forestry University, No. 26, Hexing Road, Xiangfang District, Harbin 150040, China; State Forestry Administration Detecting Center of Wildlife, Harbin 150040, China
- **Yantyati Widyastuti**, Research Centre for Biotechnology, Indonesian Institute of Sciences. Cibinong-Bogor 16911, West Java, Indonesia
- **Yayan Apriyana**, Indonesian Agroclimate and Hydrology Research Institute. Cimanggu Bogor 16111, West Java, Indonesia
- **Yohan Rusiyantono**, Departement of Animal Science, Faculty of Agriculture, Universitas Tadulako. Palu 94118, Central Sulawesi, Indonesia.
- **Yong-ung Kim**, Department of Pharmaceutical Engineering, College of Herbal Bio-industry, Daegu Haany University. Gyeongsangbuk-do, Seoul 712-715, South Korea
- **Yonny Koesmaryono**, Department of Agrometeorology, Faculty of Agriculture, Institut Pertanian Bogor. Bogor 16980, West Java, Indonesia
- **Yosuke Matsuda**, Laboratory of Forest Pathology and Mycology, Graduate School of Bioresources, Mie University. Mie 514-8507, Japan
- **Young-Seuk Park**, Department of Biology, Kyung Hee University. Seoul 130-701, South Korea
- **Yusra**, Faculty of Fisheries and Marine Science, Universitas Bung Hatta. Padang 25133, West Sumatra, Indonesia
- **Zarul Hazrin Hashim**, School of Biological Sciences, Universiti Sains Malaysia. 11800 Minden, Penang, Malaysia
- **Zhongchao Yin**, Temasek Life Sciences Laboratory, National University of Singapore, Singapore 117604, Singapore
- **Zhongjian Liu**, Orchid Conservation & Research Center of Shenzhen, National Orchid Conservation Center of China. Shenzhen 518114, China

## 2015

- **Abd Latif Mohmod**, Forest Research Institute Malaysia (FRIM), 52109 Kepong, Selangor Darul Ehsan, Malaysia
- **Abel Perez Gonzalez**, Investigador Adjunto CONICET, Division Aracnologia, Museo Argentino de Ciencias Naturales "Bernardino Rivadavia", Av. Angel Gallardo 470, C1405DJR Buenos Aires, Argentina
- **Adriano B. Kury**, Departamento de Invertebrados, Museu Nacional, Universidade Federal do Rio de Janeiro, Quinta da Boa Vista s/n, Sao Cristovao 20.940-040, Rio de Janeiro, Brazil

- **Ahmad Reza Mehrabian** , Department of Plant Sciences, Faculty of Biological Sciences, Shahid Beheshti University, G.C, P.O. Box: 1983969411, Evin, Tehran, Iran
- **Ali Asghar Vahedi**, Forest Ecology and Silviculture, Research Institute of Forests and Rangelands (RIFR), Tehran, Iran
- **Anirban Roy** , West Bengal Biodiversity Board, Department of Environment, Government of West Bengal, Kolkata - 700098, West Bengal, India
- **Anurag Sunpapao** , Department of Pest Management, Faculty of Natural Resources, Prince of Songkla University. Hatyai, Songkhla, 90110 Thailand. Tel. +66-7428-6108, Fax. +66-7428-8806
- **Ariane C. Baquiao** , Departamento de Microbiologia, Instituto de Ciencias Biomedicas, Universidade de Sao Paulo, CEP 05508-000 Sao Paulo, Brazil
- **Arijit Roy** , National Remote Sensing Centre, ISRO, Balanagar, Hyderabad, Andhra Pradesh, India
- **Asghar Kamrani** , Department of Biology, Faculty of Basic Sciences, University of Shahed, Tehran, Iran
- **Ashesh Kumar Das** , Department of Ecology and Environmental Science, Assam University, Silchar 788011, Assam, India
- **Ashish Paul** , Department of Botany, Rajiv Gandhi University, Rono Hills, Doimukh-791112, Arunachal Pradesh, India
- **Bambang Sulisty** , Faculty of Agriculture, University of Bengkulu. Bengkulu 38371A, Bengkulu, Indonesia
- **Bishwambhar Datt Joshi** , Department of Zoology and Environmental Sciences, Gurukula Kangri Vishwavidyalaya, Haridwar, India
- **Bitapi C. Sinha** , Wildlife Institute of India, Chandrabani, Dehradun-248 001, Uttarakhan, India
- **Chan Hung Tuck** , International Society for Mangrove Ecosystems (ISME) c/o Faculty of Agriculture, University of the Ryukyus, 1 Senbaru, Nishihara, Okinawa, 903-0129 Japan.
- **Chandrima Mukhopadhyay** , CEPT University, University Road, Navrangpura 380009, Ahmedabad, Gujarat, India
- **Christian H. Schulze** , Division of Tropical Ecology and Animal Biodiversity, Department of Botany and Biodiversity Research, University of Vienna, Rennweg 14, 1030 Vienna, Austria
- **Christian H. Schulze** , Division of Tropical Ecology and Animal Biodiversity, Department of Botany and Biodiversity Research, University of Vienna, Rennweg 14, 1030 Vienna, Austria
- **Dahlan bin Ismail** , Faculty of Agriculture, Universiti Putra Malaysia, Selangor Darul Ehsan, 43400 Serdang, Malaysia. Tel. +603.8946.6000, Fax.: +603.8948.7273
- **E. Kandaswamy Ganesan** , Instituto Oceanografico, Universidad de Oriente, Cumana 6101, Venezuela. Present address: 3-A, Srinivas Terrace, 52, II Main Road, Gandhi Nagar, Adyar, Chennai, Tamil Nadu 600 020, India
- **Emiliano Lasagna** , Dipartimento di Scienze Agrarie, Alimentari e Ambientali, Universita degli Studi di Perugia, 06123 Perugia, Italy
- **Endah Retno Palupi** , Department of Agriculture and Horticulture, Faculty of Agriculture, Bogor Agricultural University. Jl. Meranti Kampus IPB Darmaga, Bogor 16680, West Java, Indonesia
- **Endang Tri Margawati** , Research Center for Biotechnology, Indonesian Institute of Sciences (LIPI), Cibinong -Bogor 16911, West Java, Indonesia
- **Fahma Wijayanti** , Departmet of Biology, Faculty of Science and Technology, UIN Syarif Hidayatullah. Jl. WR. Supratman No.27 B kampung Utan Ciputat. Tangerang, Banten
- **Farah Farahani** , Microbiology Department, Faculty of Basic Sciences, Qom Branch, Islamic Azad University, Qom, Iran
- **Farzam Tavankar** , Department of Forestry, Islamic Azad University, Khalkhal Branch, Khalkhal, P.O. Box 56817-31367, Ardabil, Iran
- **Fazilah Abd Manan** , Department of Biosciences and Health Sciences, Faculty of Biosciences and Medical Engineering, Universiti Teknologi Malaysia, Skudai, Johor, Malaysia

- **Fred Brooks** , Department of Plant and Environmental Protection Sciences, University of Hawaii, Honolulu, HI 96822, USA
- **Freddy Pattiselanno** , Faculty of Animal Science, Fisheries and Marine Science, State University of Papua, Manokwari, Indonesia
- **Gerald Schneeweiss** , Department of Botany and Biodiversity Research, University of Vienna, Rennweg 14, 1030 Vienna, Austria
- **Geza Kosa** , National Botanical Garden, Institute of Ecology and Botany, Hungarian Academy of Sciences, Centre for Ecological Research, H-2163 Vacratot, Alkomány u. 2-4. Hungary.
- **Gono Semiadi** , Division of Zoology, Research Center For Biology, Indonesian Institute of Sciences (LIPI), Cibinong-Bogor 16911, West Java, Indonesia
- **Hamid Reza Pourghasemi** , Department of Natural Resources and Environment, School of Agriculture, Shiraz University, Shiraz, Iran
- **Hazel R. Lapis-Gaza** , School of Earth and Environment, University of Western Australia, 35 Stirling Highway, Crawley 6009, Western Australia, Australia
- **Hejraneh Azizi** , Faculty of Biological Sciences, Shahid Beheshti University, Tehran, Iran
- **Hussein M. Migdadi** , Department of Plant Production, Collage of Food and Agricultural Sciences, King Saud University, Riyadh 12372, Arab Saudi
- **I Nengah Suwastika** , Laboratory of Biotechnology, Department of Biology, Faculty of Mathematics and Natural Sciences, Tadulako University, Bumi Tondo Campus, Jl. Soekarno-Hatta KM. 9, Palu, Central Sulawesi
- **Iwan Saskiawan** , Division of Microbiology, Research Center of Biology, Indonesian Institute of Sciences (LIPI). Jl. Jakarta Raya Bogor Km 46 Cibinong-Bogor 16911, West Java, Indonesia
- **Jean W.H. Yong** , Singapore University of Design and Technology, Singapore
- **Jean-Jacques Geoffroy** , Museum National d'Histoire Naturelle, Departement Ecologie and Gestion de la Biodiversite, UMR 7204 CESCO CNRS-MNHN-UPMC. 4 avenue du Petit Chateau 91800 Brunoy, France.
- **Jim Cootes** , Centre for Australian National Biodiversity Research (CANBR), GPO Box 1600, Canberra ACT 2601, Australia
- **Jitendra Kumar Saini** , DBT-IOC Centre for Advanced Bio-Energy Research, Research and Development Centre, Indian Oil Corporation Ltd., Sector-13, Faridabad, Haryana-121007, India
- **Jose Fabio Franca Orlanda** , Department of Chemistry and Biology, Maranhao State University (UEMA), Campus of Imperatriz, Godofredo Viana Street, 1300-Center-65901-480, Imperatriz-MA, Brazil
- **Kajal Chatterjee** , Department of Mathematics, National Institute of Technology, Durgapur-713209, West Bengal, India
- **Kandasamy Kathiresan** , Centre of Advanced Study in Marine Biology, Faculty of Marine Sciences, Annamalai University, Parangipettai - 608 502, Tamil Nadu, India
- **Kandikere R. Sridhar** , Department of Biosciences, Mangalore University, Mangalagangothri 574 199, Mangalore, Karnataka, India
- **Kazem Negaresh** , Department of Biology, Faculty of Sciences, University of Isfahan, Hezarjerib Street, P.O. Box 81746-73441, Isfahan, Iran
- **Khaled Mohammed-Geba** , Departamento de Biología Funcional, Facultad de Medicina, Universidad de Oviedo, C/ Julian Claveria s/n 33006-Oviedo, Spain
- **Kourosh Kavousi** , Department of Biology, Science and Research Branch, Islamic Azad University, Tehran, Iran
- **Krishna Purnawan Candra** , Department of Agricultural Product Technology, Faculty of Agriculture, Mulawarman University, Samarinda-75122, East Kalimantan, Indonesia
- **Li Wan Yoon** , Department of Chemical Engineering, Faculty of Engineering, University of Malaya, Kuala Lumpur-50603, Malaysia
- **Made Pharmawati** , Graduate School of Biology, Udayana University, Jl. P.B. Sudirman, Denpasar 80361, Bali

- **Mahdi Reyahi Khoram** , Department of Environment, Hamadan Branch, Islamic Azad University, Hamadan, Iran, P.O.BOX: 65138-734, Professor Mosivand st., Hamadan, Iran
- **Marc Girondot** , Laboratoire Ecologie, Systematique et Evolution, Equipe de Conservation des Populations et des Communautés, CNRS, AgroParisTech et Université Paris-Sud 11, UMR 8079, Batiment 362, 91405 Orsay Cedex, France
- **Maria Cristina Soldati** , Instituto de Recursos Biologicos, Instituto Nacional de Tecnología Agropecuaria, Av. Rivadavia 1439, C1033AAE, Ciudad de Buenos Aires, Argentina
- **Maria Panitsa** , Department of Environmental and Natural Resources Management, University of Patras, 2 Georgiou Seferi St., Agrinio, Greece
- **Maryam Keshavarzi** , Department of Biology, Faculty of Sciences, Alzahra University, VanakStreet, Tehran 1993893973, Iran
- **Marzieh Beygom Faghir** , Department of Biology, Faculty of Sciences, University of Guilan, Namjoo Street, P.O.Box: 41335-1914, Rasht, Guilan, Iran
- **Masami Shiba** , Subtropical Field Science Research Center, Faculty of Agriculture, University of the Ryukyus, 1 Senbaru, Nishihara, 903-0216, Okinawa, Japan
- **Mathieu Coulis** , Centre d'Ecologie Fonctionnelle et Evolutive, CNRS, 1919 Route de Mende, 34293 Montpellier Cedex 5, France
- **Md. Danesh Miah** , Institute of Forestry and Environmental Sciences, University of Chittagong, Chittagong 4331, Bangladesh
- **Mehdi Zarrei** , Centre for Applied Genomics, Hospital for Sick Children, Peter Gilgan Centre for Research and Learning, 686 Bay St, Toronto ON, Canada M5G 0A4
- **Milios Elias**, Department of Forestry and Management of the Environment and Natural Resources, Democritus University of Thrace, Orestiada, 68200, Greece
- **Milos Stupar** , Institute of Botany and Botanical Garden, Faculty of Biology, University of Belgrade, 11000 Belgrade, Serbia
- **Mohammad Pourkheirandish** , Department of Environmental Sciences, Faculty of Agriculture and Environment, University of Sydney, NSW, Australia
- **Mohammed Abu El-Magd**, Faculty of Veterinary Medicine, Kafr El-Sheikh University, Kafr El Sheikh, Egypt
- **Mohd. Azlan J. Azad**, Department of Zoology, Faculty of Resource Science and Technology, Universiti Malaysia Sarawak, 94300 Kota Samarahan, Sarawak, Malaysia
- **Moslem Akbarinia** , Forest Department Natural Resources and Marine Faculty, Emam Reza Street, Noor, Iran
- **Muhammad Kamal** , Department of Cartography and Remote Sensing, Faculty of Geography, Gadjah Mada University, Yogyakarta 55281, Indonesia
- **Narges Azizi** , Faculty of Biological Sciences, Shahid Beheshti University, Tehran, Iran
- **Natalia S. Zvyagina** , Central Siberian Botanical Garden SB RAS Novosibirsk, Russia
- **Navaz Kharazian** , Department of Botany, Faculty of Sciences, Shahrekord University, Shahrekord, Iran
- **Nobuhiro Kaneko** , Soil Ecology Research Group, Yokohama National University, Japan
- **Norman C. Duke** , TropWATER - Centre for Tropical Water and Aquatic Ecosystem Research, James Cook University, Townsville, Qld 4811, Australia
- **Paola Angelini** , Department of Chemistry, Biology and Biotechnology, University of Perugia, via Elce di Sotto, 8-06123 Perugia, Italy
- **Peter Saenger** , School of Environmental Science and Management, Southern Cross University, Lismore, New South Wales, Australia
- **R. Susanti**, Department of Biology, Faculty of Mathematics and Natural Sciences, Semarang State University. Bld. D6, Fl. 1. Sekaran Campus, Gunungpati, Semarang 50229, Central Java, Indonesia

- **Ramadhanil Pitopang** , Department of Biology, Faculty of Mathematics and Natural Sciences, Tadulako University, Palu 94118, Central Sulawesi, Indonesia
- **Romanus E. Prabowo** , Faculty of Biology, Jenderal Soedirman University. Jl. dr. Suparno 63 Grendeng, Purwokerto, Banyumas 53122, Central Java, Indonesia
- **Rosa Maria Arias-Mota** , Instituto de Ecologia, A.C carretera a Coatepec 351 Congregacion el Haya Xalapa, Veracruz, Mexico
- **Rully Dyah Purwanti**, Indonesian Tobacco and Fibre Crops Research Institute (Balittas), Jl. Raya Karangploso, Kotak Pos 199, Malang 65152, East Java, Indonesia
- **Rustam** , Faculty of Forestry, Mulawarman University, Samarinda-75119, East Kalimantan, Indonesia
- **Sachin Chaturvedi** , Research and Information System for Developing Countries (RIS), Core IV B 4th Floor, India Habitat Centre, Lodi Road, New Delhi 110003, India
- **Saeideh S. Mirzadeh-Vaghefi** , Research Institute of Forest and Rangelands, P.O. Box. 13185-116, Tehran, Iran.
- **Samaneh Mosaferi** , Faculty of Biological Sciences, Shahid Beheshti University, Velenjak, Tehran, Iran
- **Sayyed Abdolkhalegh Yadegarnejad** , Faculty of Forestry and Wood Technology, Gorgan University of Agricultural Sciences and Natural Resources, Iran
- **Sebastian (Bas) van Balen** , Department of Animal and Plant Sciences, Sheffield University, Alfred Denny Building, Western Bank, Sheffield, England, UK
- **Senthilarasu Gunasekaran**, Department of Environmental Science and Engineering, SRM University, SRM Nagar, Kattankulathur, Kancheepuram 603203, Tamil Nadu, India
- **Seyed Mehdi Talebi** , Department of Biology, Faculty of Sciences, Arak University, Arak 38156-8-8349, P.O. Box 38156-879, Markazi, Iran
- **Seyed Yousef Erfanifard** , Department of Natural Resources and Environment, College of Agriculture, Shiraz University, 7144165186 Shiraz, Iran
- **Shahreza bin Md. Sheriff** , School of Fisheries and Aquaculture Science and Institute of Tropical Aquaculture, Universiti Malaysia Terengganu, 21030 Kuala Terengganu, Terengganu, Malaysia
- **Shahryar Saeidi Mehrvarz** , Department of Biology, Faculty of Sciences, University of Guilan, Namjoo Street, P.O.Box: 41335-1914, Rasht, Guilan, Iran
- **Shakoos Sam** , Department of Botany, University of Kashmir, Hazratbal, Srinagar-190006, Jammu and Kashmir, India
- **Simon P. Ripperger** , Museum fur Naturkunde, Leibniz-Institut fur Evolutions- und Biodiversitats forschung, Invalidenstrabe 43, 10115 Berlin, Deutschland
- **Slaven Prodanovic** , Faculty of Agriculture, University of Belgrade, Belgrade, Serbia
- **Solomon B. Ghezehei** , Department of Forestry and Environmental Resources, College of Natural Resources, NC State University, 2820 Faucette Dr., Campus Box 8001, Raleigh, NC 27695, USA
- **Somaiah Sundarapandian** , Department of Ecology and Environmental Sciences, School of Life Sciences, Pondicherry University, Puducherry, 605014, India.
- **Sourabh Deb** , Department of Forestry and Biodiversity, Tripura University, Suryamaninagar 793022, Tripura, India
- **Sri Nur Aminah Ngatimin** , Department of Plant Pests and Diseases, Faculty of Agriculture, Hasanuddin University, Makassar 90245, South Sulawesi, Indonesia
- **Sten Anslan** , Faculty of Science and Technology, University of Tartu, Vanemuise 46, 51014 Tartu, Estonia
- **Stephen** , Department of Plant Biology and Plant Biotechnology, RKM Vivekananda College (Autonomous), Mylapore, Chennai - 600 004, Tamilnadu, India
- **Subrata Nandy** , Forestry and Ecology Department, Indian Institute of Remote Sensing, Indian Space Research Organisation,

Department of Space, Govt. of India, Dehradun - 248001,  
Uttarakhand, India

- **Sudhakar Reddy** , Forestry and Ecology Group, NRSC, Indian Space Research Organisation, Hyderabad - 500 037, Andhra Pradesh, India
- **Sujata Saxena** , Chemical and Biochemical Processing Division, Central Institute for Research on Cotton Technology. Adenwala Road, Matunga (East), Mumbai-400 019, India
- **Suleyman Korkut** , Department of Mechanical Wood and Technology, Faculty of Forestry and Forest Industrial Engineering, Duzce University, Konuralp Campus 81620 Duzce, Turkey
- **Suman Kumaria** , Plant Biotechnology Laboratory, Centre for Advanced Studies in Botany, School of Life Sciences, North-Eastern Hill University, Shillong 793 022, India
- **Suryo Wiyono** , Department of Plant Protection, Faculty of Agriculture, Bogor Agricultural University, Kampus IPB Darmaga, Jl. Kamper, Bogor 16680, West Java, Indonesia
- **T.S. Lokeswari** , Department of Biotechnology, Faculty of Biomedical Sciences, Technology and Research, Sri Ramachandra University, Chennai- 600116, Tamil Nadu, India
- **Teresa J. Mackintosh** , School of Biological Sciences, Monash University, Clayton, Victoria 3800, Australia.
- **Thangavelu Muthukumar** , Department of Botany, Bharathiar University, Coimbatore 641 046, Tamil Nadu, India
- **Thomas N. Barry** , Institute of Veterinary, Animal and Biomedical Sciences, College of Sciences, Massey University, Private Bag 11 222, Palmerston North 4442, New Zealand
- **Tomoko Hamabata** , Laboratory of Systematic Zoology, Graduate School of Science, Kyoto University, Kitashirakawa-Oiwakecho, Sakyo-ku, Kyoto, Kyoto 606-8502, Japan
- **Tong Liu** , Institute of Plant Pathology and Applied Microbiology, Heilongjiang Bayi Agricultural University, Daqing, Heilongjiang, 163319, P. R. China
- **Uma Shankar Singh** , Division of Plant Breeding, Genetics and Biotechnology, South Asia Regional Project Coordinator - STRASA, International Rice Research Institute, New Delhi 110 008, India
- **Uttam Kumar Sarkar** , National Bureau of Fish Genetic Canal Ring Road, P.O-Dilkusha, Lucknow-226002, Uttar Pradesh, India
- **Vanda Radkova** , Department of Botany and Zoology, Faculty of Science, Masaryk University, Brno, Czech Republic
- **Victor Squires** , University of Adelaide, Australia and College of Grassland Science, Gansu Agricultural University, Lanzhou, China
- **Victoria Burton** , Department of Life Sciences, Natural History Museum, Cromwell Road, London SW7 5BD, UK
- **Wahyu Y. Santoso**, Faculty of Law, Universitas Gadjah Mada, Jl. Sosio Yustisia No. 1 Bulaksumur, Yogyakarta 55281, Indonesia
- **Wilbert L. A. Hetterscheid**, Von Gimborn Arboretum, Velperengh 13, 3941 BZ Doorn, Netherlands
- **Wirdateti** , Division of Zoology, Research Center For Biology, Indonesian Institute of Sciences (LIPI), Cibinong-Bogor 16911, West Java, Indonesia
- **Yahya Kooch** , Department of Forestry, Faculty of Natural Resources, Tarbiat Modares University, Noor 46417-76489, P.O.Box 14115-335, Mazandaran, Iran
- **Yoa Fourcade** , LUNAM Universite d'Angers, GECCO (Groupe ecologie et conservation des vertebres), Angers, France
- **Yosef Steinberger** , Faculty of Life Sciences, Bar Ilan University, Ramat Gan-5290002, Tel Aviv
- **Yu Pei Tan** , Department of Agriculture, Fisheries and Forestry, Dutton Park 4102, Brisbane, Queensland, Australia
- **Zainul Akmar Zakaria** , Institute of Bioproduct Development (IBD) and Department of Bioprocess Engineering, Faculty of Chemical Engineering, Universiti Teknologi Malaysia, 81310 UTM Johor Bahru, Johor, Malaysia

- **Ahmad Reza Mehrabian** , Faculty of Biological Sciences, Shahid Beheshti University, Tehran, Iran
- **Ajay K. Srivastava**, Department of Botany, St. Xavier's College, Ranchi 834001, Jharkhand, India.
- **Alireza Naqinezhad**, Department of Biology, Faculty of Basic Sciences, University of Mazandaran, Babolsar, Mazandaran, Iran.
- **Alok Saxena**, Department of Environment and Forestry, Andaman and Nicobar Island, Port Blair, India.
- **Amandeep Kaur**, Desh Bhagat College of Education, Bardwal Dhuri 148024, Punjab, India.
- **Anders S. Barfod**, Department of Bioscience, Aarhus University, Aarhus, Denmark.
- **Andreas Kroh**, Department of Geology-Paleontology, Natural History Museum Vienna, Burgring 7-1010 Vienna, Austria.
- **Anna Kuzemko**, National Dendrological Park 'Sofievka' NAS of Ukraine, 12a Kyivska str., Uman 20300, Ukraine.
- **Apinun Suvarnaraksha**, Faculty of Fisheries Technology and Aquatic Resources, Maejo University, Chiang Mai, Thailand.
- **Archan Bhattacharya**, Department of Botany, APC Roy Government College, Himachal Vihar, Siliguri, Darjeeling, West Bengal, India.
- **Arifa Zereen**, Department of Botany, Government College (GC) University, Lahore, Pakistan.
- **Aris Tri Wahyudi**, Department of Biology, Faculty of Mathematics and Natural Sciences, Bogor Agricultural University, Bogor 16980, West Java, Indonesia
- **Asghar Kamrani**, Department of Biology, Faculty of Basic Science, Shahed University, Tehran, Iran.
- **Ashwani Tapwal**, Forest Pathology Division, Forest Research Institute, Dehradun 248006, Uttarakhand, India.
- **Atit Kanti**, Division of Microbiology, Research Center for Biology, Indonesian Institute of Sciences, Cibinong-Bogor 16911, Indonesia
- **Bambang Hero Saharjo**, Forest Fire Laboratory, Department of Silviculture, Faculty of Forestry, Bogor Agricultural University, Bogor 16980, West Java, Indonesia,
- **Beatriz Bolivar-Cime**, Instituto de Ecología A.C., Unidad de Servicios Profesionales Altamente Especializados, Carretera Antigua Xalapa-Coatepec. C.P. 91520, Mexico.
- **Bhargavi Srinivasulu**, Department of Zoology, College of Science, Osmania University, Hyderabad, Andhra Pradesh 500007, India.
- **Bhavbhuti M. Parasharya**, Biological Control Laboratory Building, Anand Agricultural University, Anand 388 110, Gujarat, India.
- **Bikarma Singh**, Herbarium and Crude Drug Repository Section, Plant Biotechnology Division, Indian Institute of Integrative Medicine, Jammu 180001, Jammu & Kashmir, India.
- **Bin Kang**, Fisheries College, Jimei University, Xiamen, China.
- **Brij V. Gopal**, Centre for Inland Waters in South Asia, Jaipur 302017, Rajasthan, India.
- **C.K. Pradeep**, Plant Systematics and Evolutionary Science Division, Jawaharlal Nehru Tropical Botanic Garden and Research Institute (JNTBGRI), Thiruvananthapuram 695562, Kerala, India.
- **Christopher Philipson**, Institute of Evolutionary Biology and Environmental Studies, Winterthurerstrasse 190, CH-8057, Zurich, Switzerland.
- **Cristina Fernandez**, Lourizan Forestry Research Center, Xunta de Galicia, Pontevedra, Spain.
- **Daniel Bennett**, Mampam Conservation, 818 Edades, 1st Street Lahug, Cebu City, Philippines.
- **Devarajan Natarajan**, Department of Biotechnology, Periyar University, Salem 636011, Tamil Nadu, India.
- **Dilip Kumar Jha**, Andaman and Nicobar Centre for Ocean Science & Technology, National Institute of Ocean Technology, Port Blair-744103, Andaman and Nicobar Islands, India.
- **Eka Meutia Sari**, Department of Animal Science, Faculty of Agriculture, Syiah Kuala University, Banda Aceh 23111, Aceh, Indonesia.
- **Elsad Huseyin**, Department of Biology, Faculty of Arts and Sciences, Ahi Evran University, 40100 Kirsehir, Turkije.
- **Ertugrul Sesli**, Department of Biology, Fatih Faculty of Education, Karadeniz Technical University, 61335 Sogutlu,



Trabzon, Turkije.

- **Faiza Abbasi**, Aligahr Muslim University, Aligarh, Uttar Pradesh, India.
- **Farok Afero**, Marine and Fisheries Affair, Banda Aceh 23121, Aceh Province, Indonesia
- **Faruk Selcuk**, Department of Biology, Faculty of Arts and Sciences, Ahi Evran University, 40100 Kirsehir, Turkije.
- **Farzam Tavankar**, Department of Forestry, Khalkhal Branch, Islamic Azad University, Khalkhal, Iran.
- **Gopal Shukla**, Department of Forestry, Uttar Banga Krishi Viswavidyalaya, Pundibari 736165, West Bengal, India.
- **Hari Prasad Aryal**, Bhairahawa Multiple Campus, Tribhuvan University, Siddarthanagar, Rupandehi, Lumbini, Nepal.
- **Hassan Pourbabaei**, Department of Forestry, Faculty of Natural Resources, University of Guilan, Somehsara, Guilan, Iran.
- **Hawis Madduppa**, Department of Marine Science and Technology, Faculty of Fisheries and Marine Science, Bogor Agricultural University, Bogor 16680, West Java, Indonesia.
- **Hery Suhartoyo**, Department of Forestry, Faculty of Agriculture, University of Bengkulu, Bengkulu 38371, Indonesia.
- **Hsiu-Lin Huang**, Department of Biotechnology, MingDao University, Chang Hua 523, Taiwan.
- **I Made Sudiana**, Division of Microbiology, Research Center for Biology, Indonesian Institute of Sciences, Cibinong-Bogor 16911, Indonesia.
- **Iskandar Z. Siregar**, Forest Fire Laboratory, Department of Silviculture, Faculty of Forestry, Bogor Agricultural University, Bogor 16980, West Java, Indonesia.
- **Iva Apostolova**, Bulgarian Academy of Sciences, Institute of Biodiversity and Ecosystem Research, Sofia-1113, Bulgaria.
- **Jaideep Mazumdar**, Department of Biological Sciences, Burdwan Town School, Burdwan 5713101, West Bengal, India
- **Jayakara M. Bhandary**, Department of Botany, Government Science College, Karwar - 581301, Uttara Kannada District, Karnataka, India
- **Jian Liu**, Institute of Ecology and Biodiversity, Department of Ecology, Shandong University, Shandong, China.
- **Jorge Palma**, Centro de Ciencias do Mar (CCMAR), Universidade do Algarve, Campus de Gambelas, Faro 8005-139, Portugal
- **Jose Luis Fernandez Garcia**, Dpto. de Produccion Animal y Ciencia de los Alimentos, Facultad de Veterinaria. Universidad de Extremadura, Caceres 10003, Espana
- **Kanad Das**, Botanical Survey of India, Indian Botanic Garden, Howrah 711103, West Bengal, India.
- **Kateryna Kon**, Department of Microbiology, Virology and Immunology, Kharkiv National Medical University, Kharkiv-61022, Ukraine.
- **Kazem Negaresh**, Department of Biology, University of Isfahan, Isfahan 81746-73441, Iran
- **Kiomars Sefidi**, Faculty of Agriculture Technology and Natural Resources, University of Mohaghegh Ardabili, Ardabil, Iran.
- **Laura Nahuelhual**, Instituto de Economia Agraria, Universidad Austral de Chile, Casilla 567, Valdivia, Chile.
- **Libby Liggins**, School of Biological Sciences, The University of Queensland, St. Lucia-4072, Queensland, Australia.
- **Loretta Giuseppina Pace**, Universita degli Studi dell'Aquila, Via Giovanni di Vincenzo, 67100 L'Aquila, Italia.
- **Luis Daniel Avila-Cabadilla**, Escuela Nacional de Estudios Superiores, Unidad Morelia (ENES Morelia), Universidad Nacional Autonoma de Mexico (UNAM), Expropiacion Petrolera INDECO, Morelia-Michoacan de Ocampo, C.P. 58190, Mexico.
- **Luis Filipe Dias e Silva**, Departamento de Biologia, Universidade dos Acores, Ponta Delgada-9501-855, Portugal.
- **M.N. Bhajbhujje**, Department of Botany, Jawaharlal Nehru Arts, Comm. and Science College, Nagpur 440 023, M.S., India. Mahdi Kolahi, City University of Hong Kong, Hong Kong.
- **Mahendra K. Rai**, Department of Biotechnology, Sant Gadge Baba Amravati University, Amravati 444602, Maharashtra, India.
- **Mahesh Kumar Adhikari**, Adhikari Niwas, Alka Basti, Lainchour, 21758, Kathmandu, Nepal.
- **Manoj Kale**, ASC College, University of Pune, Bengaluru 560010, Karnataka, India.

- **Margaretha Rahayuningsih**, Department of Biology, Faculty of Mathematics and Science, Semarang State University, Semarang 50229, Central Java, Indonesia.
- **Maria Betiana Angulo**, Instituto de Botanica del Nordeste (UNNE-CONICET), Sargento Cabral 2131, Casilla de Correo 209, 3400 Corrientes, Argentina.
- **Maria Helena Alves**, Universidade Federal do Piaui (UFPI), Campus Universitario Parnaiba-CP, Av. Sao Sebastiao, 2819, Bairro Reis Velloso, CEP. 64202-020-Parnaiba/PI, Brazil.
- **Martin Ruehl**, Institute of Food Chemistry and Food Biotechnology, Justus Liebig University Giessen, Giessen-35392, Germany
- **Marzieh Heidarieh**, Agricultural, Medical and Industrial Research School (AMIRS-NSTRI), Karaj, Iran
- **Matthew Struebig**, Durrell Institute of Conservation and Ecology, School of Anthropology and Conservation, University of Kent, Canterbury, CT2 7NR, UK.
- **Mehdi Heydari**, Department of Forestry, Faculty of Agriculture, Ilam University, Ilam, Iran.
- **Mohammad Naghi Adel**, Department of Forestry, Faculty of Natural Resources, University of Guilan, Somehsara, Iran.
- **Mohammed S.A. Ammar**, National Institute of Oceanography and Fisheries, Attaqa, Suez, Egypt.
- **Mohan Kukreti**, Department of Zoology and Environmental Science, Gurukula Kangri University, Haridwar, Uttarakhand, India.
- **Mohsen Javanmiri Pour**, Faculty of Natural Resource, University of Tehran, Tehran, Iran.
- **Munir Ozturk**, Botany Department and Founder Director Centre for Environmental Studies, Ege University, Bornova- Izmir 35100, Turkey
- **P. M. Mohan**, Department of Ocean Studies and Marine Biology, Pondicherry University, Brookshabad Campus, Port Blair 744112, Andamans and Nicobar Islands, India.
- **Pamela J. Schofield**, Southeast Ecological Science Center, U.S. Geological Survey, Gainesville, FL, USA.
- **Paulo Teixeira Lacava**, Departamento de Morfologia e Patologia, Centro de Ciencias Biologicas e da Saude, Universidade Federal de Sao Carlos, Sao Carlos CEP 13565-905, SP, Brazil.
- **Rajesh Kumar**, Rain Forest Research Institute, Jorhat 785001, Assam, India.
- **Rehmanullah Khan**, Department of Botany, University of Science & Technology, Bannu, Pakistan.
- **Ricardo Moran Lopez**, Departamento Anatomia, Biologia Celular y Zoologia, Facultad de Ciencias, Universidad de Extremadura, Avda. de Elvas s/n 06071-Badajoz, Espana.
- **Rima W. Jabado**, Gulf Elasmu Project, Dubai, United Arab Emirates (UAE)
- **Sabine Kleinstueber**, Department of Environmental Microbiology, Helmholtz Centre for Environmental Research-UFZ, Leipzig 04318, Germany.
- **Sandra Skowronek**, Institute of Geography, Friedrich-Alexander-University Erlangen-Nurnberg, Erlangen 91058, Germany.
- **Senthilarasu Gunasekaran**, Department of Environmental Science and Engineering, SRM University, Kattangulathur, Chennai, Tamil Nadu, India.
- **Sevandi Jayakody**, Department of Aquaculture and Fisheries, Wayamba University of Sri Lanka, Makandura, Gonawila, Sri Lanka.
- **Shahryar Saeidi Mehrvarz**, Department of Biology, University of Guilan, Rasht, Iran
- **Sharad Tiwari**, Biotechnology Centre, J. N. Agricultural University, Adhartal, Jabalpur 482004, India.
- **Shinya Numata**, Department of Tourism Science, Graduate School of Urban Environmental Sciences, Tokyo Metropolitan University, Hachioji, Tokyo 192-0397, Japan.
- **Shiyong Dong**, College of Tourism and Geography Science, Yunnan Normal University, Kunming 650092, Yunnan, China.
- **Shweta Kumari Singh**, Biosystematic Laboratory, School of Environment Management, Guru Gobind Singh IP University, Dwarka, New Delhi, India.
- **Sigit Wiantoro**, Museum Zoologicum Bogoriense, Research Center for Biology, Indonesian Institute of Sciences, Cibinong-

Bogor 16911, Indonesia.

- **Soleiman Mohammadi Limaei**, Department of Forestry, Faculty of Natural Resources, University of Guilan, Somehsara, Guilan, Iran.
- **Sri Rahayu**, Bogor Botanical Gardens, Indonesian Institute of Sciences, Bogor 16911, West Java, Indonesia.
- **Sudam Charan Sahu**, Indian Institute of Science (IISC) Bangalore, Bengaluru 560012, Karnataka, India.
- **Sumit Srivastava**, Plant Ecology Laboratory, Department of Botany, D.D.U. Gorakhpur University, Gorakhpur 273009, Uttar Pradesh, India.
- **Susan M. Tsang**, Department of Biology, Skidmore College, Saratoga Springs, New York 12866, USA.
- **Susanta Chakraborty**, Department of Zoology, Vidyasagar University, Midnapore 721102, West Bengal, India.
- **Sutarno**, Department of Biology, Faculty of Mathematics and Natural Sciences, Sebelas Maret University, Surakarta 57126, Central Java, Indonesia.
- **Tanumi Kumar**, Earth, Ocean, Atmosphere, Planetary Sciences and Applications Area (EPSA), Space Applications Centre (SAC), Indian Space Research Organization (ISRO), Jodhpur Tekra, Ahmedabad 380015, India.
- **Tarja Lehto**, School of Forest Sciences, University of Eastern Finland (UEF), FI-80101 Joensuu, Finland.
- **Tatsuya Kaga**, Osaka Animal Plants Ocean College, 1-7-3 Sangenyahigashi, Taisho, Osaka 551-0002, Japan.
- **Tirshem K. Kaushik**, Department of Zoology, Kurukshetra University, Kurukshetra 136119, Haryana, India.
- **Victor Rafael M. Coimbra**, Departamento de Micologia, Centro de Ciencias Biologicas (CCB), Universidade Federal de Pernambuco (UFPE), Recife, CEP. 50670-420, Pernambuco, Brasil.
- **Vladimir K. Golovanov**, I.D. Papanin Institute of Biology of Inland Waters, Russian Academy of Sciences (IBIW), Borok 152742, Yaroslavl Oblast, Russia.
- **Wawan Sujarwo**, Bali Botanical Garden, Indonesian Institute of Sciences (LIPI), Candikuning, Baturiti, Tabanan, Bali 82191, Indonesia
- **Wibowo Mangunwardoyo**, Department of Biology, Faculty of Mathematics and Natural Sciences, University of Indonesia, Depok 16424, West Java, Indonesia.
- **William D. Anderson Jr.**, Grice Marine Biological Laboratory, 205 Fort Johnson, Charleston, South Carolina 29412-9110, USA.
- **Xingbo Zhao**, College of Animal Science and Technology, China Agricultural University, No.2 Yuanmingyuan West Road, Haidian District, Beijing 100193, P. R. China
- **Xingzhong Liu**, State Key Laboratory of Mycology, Institute of Microbiology, Chinese Academy of Sciences, Chaoyang District, Beijing 100101, China.
- **Yahya Kooch**, Department of Forestry, Faculty of Natural Resources, Tarbiat Modares University, Noor 46417-76489, Mazandaran, Iran.
- **Yaoguang Zhang**, Southwest University, BeiBei District, Chongqing 400715, P.R. China
- **Yiping Ren**, Fisheries College, Ocean University of China, 5 Yushan Road, Qingdao 266003, China.

## 2013

- **Ahmad Dwi Setyawan**, Department of Biology, Faculty of Mathematics and Natural Sciences, Sebelas Maret University, Surakarta 57126, Central Java, Indonesia
- **Amir Hamidy**, Zoology Division, Research Center for Biology, Indonesian Institute of Sciences (LIPI), Cibinong Bogor 16911, West Java, Indonesia
- **Dharmendra K. Gupta**, Departamento de Bioquímica, Biología Celular y Molecular de Plantas, Estacion Experimental Del Zaidin, CSIC, Apartado 419, Granada 18008, Spain
- **Fahmi**, Research Centre for Oceanography, Indonesian Institute of Sciences (LIPI), Jakarta 14430, Indonesia
- **Hassan Pourbabaie**, Department of Forestry, Faculty of Natural Resources, University of Guilan, Somehsara, P.O. Box 1144, Iran.

- **Irvan Sidik** , Zoology Division, Research Center for Biology, Indonesian Institute of Sciences (LIPI), Cibinong Bogor 16911, West Java, Indonesia
- **Kiomars Sefidi** , Department of Range and Watershed Management, Faculty of Agriculture, University of Mohaghegh Ardabili, Ardabil, Iran
- **Leena Hamberg** , Finnish Forest Research Institute, P.O. Box 18 (Jokiniemenkuja 1), FI-01301, Vantaa, Finland
- **Mahendra K. Rai** , Department of Biotechnology, Sant Gadge Baba (SGB) Amravati University, Amravati 444602, Maharashtra, India
- **Maria de los Angeles La Torre-Cuadros**, Departamento de Manejo Forestal, Facultad de Ciencias Forestales, Universidad Nacional Agraria La Molina, Peru
- **Mirza Dikari Kusri** , Department of Forest Resources Conservation and Ecotourism, Faculty of Forestry, Bogor Agricultural University, Darmaga Campus, West Java, Indonesia
- **Mousa Najafiniya** , Jiroft and Kahnooj Center for Agricultural Research, P.O. Box 78615-115, Jiroft, Iran
- **Natasa Radic**, Celica, Biomedical Center, Technology Park, Ljubljana, Slovenia.
- **Rajesh Kumar** , Rain Forest Research Institute, P.O. Box 136, Jorhat 785001, Assam, India.
- **Rui Jorge Miranda Rocha** , Departamento de Biologia, Centro de Estudos do Ambiente e do Mar (CESAM), Universidade de Aveiro, Campus de Santiago, 3810-193 Aveiro, Portugal
- **Showket Ahmed Pala** , Department of Botany, Faculty of Biological Sciences, University of Kashmir, Hazratbal, Srinagar 190006, Jammu and Kashmir, India.
- **Suman Sarkar**, Birbal Sahni Institute of Palaeobotany (BSIP), 53 University Road, Lucknow 226007, Uttar Pradesh, India.
- **Sutarno** , Department of Biology, Faculty of Mathematics and Natural Sciences, Sebelas Maret University. Surakarta 57126, Central Java, Indonesia
- **Sutomo** , Bali Botanic Garden, Indonesian Institute of Sciences, Candikuning, Baturiti, Tabanan 82191, Bali, Indonesia.
- **Tytti Sarjala** , Finnish Forest Research Institute, Kairioniementie 15, FI-39700 Parkano, Finland
- **Wiryono** , Department of Forestry, Faculty of Agriculture, University of Bengkulu. Bengkulu 38371A, Bengkulu, Indonesia.
- **Xiao-Long Yang** , College of Pharmaceutical Science, Hebei University, Baoding 071002, P.R. China

## 2012

- **Abdul-Reza Dabbagh** , The Persian Gulf Aquatics World Center, Bandar-e-Lengeh Branch, Islamic Azad University, Bandar-e Lengeh, Iran
- **Altafhusain B. Nadaf**, Department of Botany, University of Pune, Pune 411007, Maharashtra, India
- **Anath Bandhu Das**, Department of Agricultural Biotechnology, College of Agriculture, Orissa University of Agriculture & Technology, Bhubaneswar 751003, Orissa, India
- **Brad M. Potts** , School of Plant Science and Cooperative Research Centre for Forestry, University of Tasmania, Hobart 7001, Tasmania, Australia
- **Chao Dai Chuan**, College of Life Science, Nanjing Normal University, Nanjing, PR China
- **David R. Bellwood**, School of Marine and Tropical Biology & ARC Centre of Excellence for Coral Reef Studies, James Cook University, Townsville, Qld. 4811, Australia
- **Har i Sutrisno** , Division of Zoology, Research Center for Biology, Indonesian Institute of Sciences, Cibinong Bogor 16911, West Java, Indonesia
- **Himmah Rustiami** , Division of Botany, Research Center for Biology, Indonesian Institute of Sciences, Cibinong Bogor 16911, West Java, Indonesia

- **Jean-Luc Legras** , INRA, UMR 1083 Sciences pour l'Oenologie Bat 28, 2 place Viala, F-34060 Montpellier Cedex 1, France
- **Jesus Ernesto Arias Gonzalez** , Dpto. Recursos del Mar, Cinvestav-Unidad Merida, Cordemex 97310, Merida, Yucatan, Mexico
- **Mahdi Reyahi-Khoram** , Department of Environment, Hamadan Branch, Islamic Azad University, Hamadan, Iran
- **Marilyn S. Combalicer** , Nueva Vizcaya State University, Bayombong, Nueva Vizcaya, The Philippines
- **Mario A. Tan** , Department of Chemistry, College of Science, Research Center for the Natural and Applied Sciences, University of Santo Tomas, Espana, Manila 1015, The Philippines
- **Matt Gitzendanner** , Department of Biology and Florida Museum of Natural History, University of Florida, Gainesville, FL 32611-7800, U.S.A.
- **Md-Sajedul Islam** , University of Texas-Pan American and USDA-APHIS-PPQ-CPHST, Moore Air Base Building S-6414, Edinburg, Texas 78541, U.S.A.
- **Milan S. Stankovic** , Department of Biology and Ecology, Faculty of Science, University of Kragujevac, Radoja Domanovića 12, 34000 Kragujevac, Serbia.
- **Mohammad Basyuni** , Department of Mangroves and Bio-resources, Tropical Biosphere Research Center, University of the Ryukyus. Nishihara, Okinawa 903-0213 Japan
- **Mohammed S.A. Ammar** , National Institute of Oceanography and Fisheries, Attaqa, Suez, Egypt
- **Nelson Rosa Ferreira**, Group of Biotransformations and Molecular Biodiversity, Institute of Exact and Natural Sciences, Federal University of Para, Belem, Para, Brazil
- **Prafulla Soni**, Ecology and Environment Division, Forest Research Institute, Dehradun 248006, Uttarakhand, India.
- **Pulla K. Nakayama**, Graduate School of Biological Sciences, Nara Institute of Science and Technology 8916-5, Takayama, Ikoma, Nara 630-0192, Japan
- **Rashid Sumaila**, UBC Fisheries Centre, University of British Columbia, 2202 Main Mall Vancouver, BC, Canada
- **Richard C. Gardner**, School of Biological Sciences, University of Auckland, Auckland, New Zealand
- **Saneyoshi Ueno** , Department of Forest Genetics, Forestry and Forest Products Research Institute, Matsunosato, Tsukuba, Ibaraki, 305-8687, Japan
- **Shahabuddin**, Department of Agrotechnology, Faculty of Agriculture, Tadulako University. Tondo, Palu 94118 , Central Sulawesi, Indonesia
- **Sujitha Thomas** , Central Marine Fisheries Research Institute, Research Centre Mangalore, Bolar, Mangalore 575001 , Karnataka, India
- **Suranto** , Department of Biology, Faculty of Mathematics and Natural Sciences, Sebelas Maret University. Surakarta 57126, Central Java, Indonesia
- **Yaherwandi**, Department of Plant Pest and Disease, Faculty of Agriculture, Andalas University, Padang 25161 , West Sumatra, Indonesia
- **Youhong Peng**, Chinese Academy of Sciences, Chengdu Institute of Biology, Chengdu, P.R. China
- **Zhengrong Luo**, Department of Pomology, Key Lab of Horticultural Plant Biology, Huazhong Agricultural University, Shizishan, Wuhan 430070, P.R. China

## 2011

- **Aamir Ali**, University of Sargodha, Sargodha, Pakistan
- **Agung Budiharjo**, Sebelas Maret University, Surakarta, Central Java, Indonesia
- **Ahmad Dwi Setyawan** , Sebelas Maret University, Surakarta, Central Java, Indonesia
- **Alan J. Lymbery**, Murdoch University, Murdoch, Australia

- **Alison Styring**, The Evergreen State College, Olympia, Washington, USA
- **Alka Grover**, Central Potato Research Institute, India
- **Andre Pascal Koch**, Zoologisches Forschungsmuseum A. Koenig, denauerallee 160, 53113 Bonn, Germany
- **Anil Kumar Gupta**, Indian Institute of Technology, Kharagpur, West Bengal, India
- **Anita S. Tjakradidjaja**, Bogor Agricultural University, Bogor, Indonesia
- **Ari Pitoyo**, Sebelas Maret University, Surakarta, Central Java, Indonesia
- **Artini Pangastuti**, Sebelas Maret University, Surakarta, Central Java, Indonesia
- **Bambang Hero Saharjo**, Bogor Agricultural University, Bogor, West Java, Indonesia
- **Barahima Abbas**, State University of Papua, Manokwari, West Papua, Indonesia
- **Bayu Ajie**, Bali Botanic Garden, Indonesian Institute of Science, Tabanan, Bali, Indonesia
- **Bhoj Kumar Acharya**, Sikkim Government College, Tadong, Sikkim, India
- **Carolina Martinez Ruiz**, Universidad de Valladolid, Madrid, Spain
- **Charis Amarantini**, Duta Wacana Christian University, Yogyakarta, Indonesia
- **Charlie D. Heatubun**, State University of Papua, Manokwari, Indonesia
- **Chuan-Chao Dai**, College of Life Science, Nanjing Normal University, Nanjing, PR China
- **Diah Sulistiarini**, Research Center for Biology, Indonesian Institute of Science, Cibinong, Bogor, West Java, Indonesia
- **Dorte Goertz**, University of Natural Resources and Applied Life Sciences (BOKU), Vienna, Ostereich
- **Dwi Murti Puspitaningtyas**, Center for Plant Conservation, Bogor Botanic Garden, Bogor, West Java, Indonesia.
- **Edi Rudi**, Sy iah Kuala University, Banda Aceh, Aceh Darussalam, Indonesia
- **Ender Makineci**, Istanbul University, Istanbul, Turkey
- **Evy Arida**, Research Center for Biology, Indonesian Institute of Science, Cibinong, Bogor, West Java, Indonesia
- **Faisal Anwar Ali Khan**, Texas Tech University, Lubbock, TX, USA
- **Fasheng Zou**, South China Institute of Endangered Animals, Guangzhou PR China
- **Fetrina Oktavia**, Indonesian Rubber Research Institute, Palembang, Indonesia
- **Freddy Pattiselanno**, State University of Papua, Manokwari, West Papua, Indonesia
- **Frederick H. Sheldon**, LSU Museum of Natural Science, LA, USA
- **Galina Evdokimova**, Institute of the North Ecological Problems, Kola Science Centre, Russian Academy of Sciences, Murmansk Region, Russia
- **Gesine Bradacs**, University of Zurich, Zurich, Switzerland
- **Gilliah Dean**, University of British Columbia, Vancouver, Canada
- **Gonzalo J. Marquez**, Universidad Nacional de La Plata (UNLP), La Plata, Argentina
- **Gratiana E. Wijayanti**, University of General Soedirman, Purwokerto, Central Java, Indonesia
- **Gregory R. Goldsmith**, University of California Berkeley, Berkeley, California, USA
- **Guanjun Chen**, Shandong University, Jinan, P.R. China
- **Gunanidhi Sahoo**, North Orissa University, Baripada, Orissa, India
- **Gustavo Santoyo**, Universidad Michoacana de San Nicolas de Hidalgo, Morelia, Michoacan, Mexico
- **Hassan Sher**, University of Swat, Pakistan
- **Heri Dwi Putranto**, University of Bengkulu, Bengkulu, Indonesia

- **Hety Herawati**, Center for International Forestry Research, Bogor, Indonesia
- **Himmah Rustiami**, Research Center for Biology, Indonesia Institute of Science, Cibinong, Bogor, West Java, Indonesia
- **Usha Rao**, University of Delhi, Delhi, India
- **Intan Ahmad**, Bandung Institute of Technology, Bandung, West Java, Indonesia.
- **Irina V. Zenkova**, Institute of the North Ecological Problems, Kola Science Centre, Russian Academy of Sciences, Murmansk Region, Russia
- **Iwan Suyatna**, Mulawarman University, Samarinda, East Kalimantan, Indonesia
- **John Robert Stephen Tabuti** , Makerere University, Kampala, Uganda
- **Joko Ridho Witono** , Center for Plant Conservation, Bogor Botanical Garden, Indonesian Institute of Science, Bogor, West Java, Indonesia
- **Joshua Eli Cinner**, James Cook University, Townsville, QLD, Australia
- **Juan Carlos Loaiza Usuga**, University National of Colombia, Bogota, Colombia
- **Kamal Prasat Acharya**, University of Bergen, Norway
- **Katja Rex**, Leibniz Institute for Zoo and Wildlife Research, Berlin, Germany
- **Khalid Ali Khalid Ahmed** , Egyptian National Research Centre, Dokki, Cairo, Egypt
- **Konstans Wells**, University of Ulm, Ulm, Germany
- **Kusumadewi Sri Yulita**, Research Center for Biology, Indonesia Institute of Science, Cibinong, Bogor, West Java, Indonesia
- **Leellen Solter**, University of Illinois, Urbana, IL, USA
- **Livia Wanntorp**, Department of Phanerogamic Botany, Swedish Museum of Natural History, Stockholm, Sweden
- **Luciana Ferraro**, Istituto per l'Ambiente Marino Costiero-CNR, Napoli, Italy
- **M. Ja'far Luthfi**, Islamic State University of Sunan Kalijaga, Yogyakarta, Indonesia
- **M . Suresh Gandhi** , University of Madras, Chennai, India
- **M ade Hesti Lestari Tata** , ICRAF Southeast Asia Regional Office, Bogor, West Java, Indonesia
- **Mahendra Kumar Rai** , SGB Amravati University, Amravati, India
- **M arilyn S. Combalicer** , Nueva Vizcaya State University, Bayombong, The Philippines.
- **Mark S. Goettel**, Lethbridge Research Centre, Agriculture and Agri-Food Canada, Alberta, Canada
- **Matthew G. Betts**, Oregon State University, Corvallis, OR, USA
- **Mochamad Arief Soendjoto** , Lambung Mangkurat University, Banjarbaru, South Kalimantan, Indonesia
- **Monali Goswami**, FM University, Baleswar, Orissa, India
- **Narender Singh**, Kurukshetra University, Haryana, India.
- **Novri Nelly**, Andalas University, Padang, West Sumatra,, Indonesia
- **Ondrej Mudrak**, Academy of Sciences of the Czech Republic, Trebon, Czech Republic
- **Peter M. Smooker**, RMIT University, Bundoora, Victoria, Australia
- **Phyllis A.W. Martin**, USDA/ARS Invasive Insect Biocontrol and Behavior Laboratory, Beltsville, MD, USA
- **Pious Thomas**, Indian Institute of Horticultural Research, Bangalore, India
- **Prafulla Soni**, Indian Forest Research Institute, Dehradun, India.
- **Prasit Wangpakapattanawong** , Chiang Mai University, Chiang Mai, Thailand
- **Pudji Widodo**, General Soedirman University, Purwokerto, Indonesia

- **Rafael L. de Assis** , Norwegian University of Life Sciences, As, Norway
- **Rainer W. Bussmann** , Missouri Botanical Garden, St. Louis, MO, USA
- **Renata Szarek**, Japan Agency for Marine-Earth Science and Technology (JAMSTEC), Tokyo, Japan
- **Rene Dommain**, University of Greifswald, Greifswald, Germany
- **Ristiyanti M. Marwoto**, Research Center for Biology, Indonesia Institute of Science, Cibinong, Bogor, West Java, Indonesia
- **Roberto Rizzo**, University of Trieste, Trieste, Italy
- **Rony Irawanto**, Purwodadi Botanical Garden, Indonesian Institute of Science, Pasuruan, East Java, Indonesia
- **Ruiting Lan**, University of New South Wales, Sydney, NSW, Australia
- **Ruparao T. Gahukar**, Arag Biotech Pvt. Ltd., Nagpur, India.
- **S amantha M. Berdej**, Wilfrid Laurier University, Waterloo, Ontario, Canada
- **Sancia E.T. van der Meij**, Ne therlands Centre for Biodiversity Naturalis, Leiden, The Netherla nds
- **Sandra M. Carmello-Guerreiro**, S tate University of Campinas, Campinas, SP, Brazil
- **Sanha Kim**, Seoul National University, Seoul, Korea
- **Sanjog T. Thul**, Central Institute of Medicinal and Aromatic Plants (CIMAP-CSIR), Lucknow, India
- **Sankar Harish**, Tamil Nadu Agricultural University, Tamil Nadu, India
- **Santiago Martin-Bravo**, Pablo de Olavide University, Sevilla, Spain
- **Shahabuddin** , Tadulako University, Tondo, Palu, Central Sulawesi, Indonesia
- **Socrates Trujillo**, US Food and Drug Administration, College Park, MD, USA
- **Sugeng Budiharta**, Purwodadi Botanic Garden, Indonesian Institute of Science, Pasuruan, Indonesia
- **Sugiyarto** , Sebelas Maret University, Surakarta, Central Java, Indonesia
- **Supachitra Chadchawan** , Chulalongkorn University, Bangkok, Thailand
- **Sutarno** , Sebelas Maret University, Surakarta, Central Java, Indonesia
- **Sutomo**, Bali Botanic Garden, Indonesian Institute of Science, Tabanan, Bali, Indonesia
- **Suwarno**, University of Syiah Kuala, Banda Aceh, Aceh, Indonesia
- **T. Alief Aththorick**, North Sumatra University, Medan, North Sumatra, Indonesia
- **Taher Ghadirian**, Plan for the Land Society, Tehran, Iran
- **Tati Suryati Syamsudin** , Bandung Institute of Technology, Bandung, Indonesia
- **Thamasak Yeemin**, Ramkhamhaeng University, Bangkok, Thailand
- **Vaclav Mahelka**, Academy of Sciences of the Czech Republic, Trebon, Czech Republic
- **X iuyun Zhao** , Huazhong Agricultural University, Wuhan, Hubei, PR China
- **Yelda Ozden-Tokatli**, Gebze Institute of Technology, Kocaeli, Turkey
- **Yohanes Y. Rahawarin**, State University of Papua, Manokwari, West Papua, Indonesia
- **Yulianti** , Research Institute for Forest Tree Seed Technology, Forest Research and Development Agency, Ministry of Forestry, Bogor, West Java, Indonesia
- **Z .A. Muchlisin** , Sy iah Kuala University, Banda Aceh, Indonesia
- **Zb ynek Polesny** , Czech University of Life Sciences, Prague, Czech Republic



- **Zu Ifahmi**, State Islamic University of Sultan Syarif Kasim Riau, Pekanbaru, Riau

## 2010

- **Abd Fattah N. Abd Rabou**, Department of Biology, Faculty of Science, Islamic University of Gaza, Palestine
- **Agung Kurniawan**, Bali Botanic Garden, Indonesian Institute of Science (LIPI), Tabanan, Bali, Indonesia
- **Ahmad Dwi Setyawan**, Department of Biology, Faculty of Mathematics and Natural Sciences, Sebelas Maret University, Surakarta, Central Java, Indonesia
- **Akira Itoh**, Laboratory of Plant Ecology, Graduate School of Science, Osaka City University, Japan
- **Alan J. Lymbery**, Division of Veterinary and Biomedical Sciences, Murdoch University, Murdoch, Australia
- **Ali Saad Mohamed**, College of Veterinary Medicine, Sudan University of Science and Technology, Khartoum, North- Sudan
- **Alfons Andrew Maramis**, Biology Department, Faculty of Mathematics and Natural Sciences, State University of Manado, Tondano, North of Sulawesi, Indonesia
- **Am Azbas Taurusman**, Department of Utilization of Fisheries Resources, Faculty of Fisheries and Marine Sciences, Bogor Agricultural University, Bogor, West Java, Indonesia
- **Artini Pangastuti**, Department of Biology, Faculty of Mathematics and Natural Sciences, Sebelas Maret University, Surakarta, Central Java, Indonesia
- **Bambang Hero Saharjo**, Forest Fire Laboratory, Department of Silviculture, Faculty of Forestry, Bogor Agricultural University, Bogor, West Java, Indonesia
- **Bambang Sulistiyarto**, Christian University of Palangkaraya, Palangkaraya, Central Kalimantan, Indonesia
- **Betty Mauliya Bustam**, Department of Biology, Faculty of Mathematics and Natural Sciences, Syiah Kuala University, Banda Aceh, Nangroe Aceh Darussalam, Indonesia
- **Bradley Bergstrom**, Department of Biology, Valdosta State University, Valdosta, GA, USA
- **Charis Amarantini**, Faculty of Biology, Duta Wacana Christian University, Yogyakarta, Indonesia
- **Cristina Cruz**, Department of Zoology and Anthropology, Faculty of Sciences, Universidade do Porto, Portugal
- **Cynthia Fowler**, Society of Ethnobiology, Wofford College, Spartanburg, SC, USA
- **Daiane H. Nunes**, Department of Agronomy, State University of Londrina, Londrina, Brazil
- **Danielle Krebs**, RASI - Conservation Foundation, Samarinda, East Kalimantan, Indonesia
- **Deden Mudiana**, Purwodadi Botanical Garden, Indonesian Institute of Sciences, Pasuruan, East Java, Indonesia
- **Dewi Ayu Lestari**, Purwodadi Botanical Garden, Indonesian Institute of Sciences, Pasuruan, East Java, Indonesia
- **Dirk Holscher**, Division of Tropical Silviculture and Forest Ecology, Faculty of Forest Sciences and Forest Ecology, Georg-August University, Gottingen, Germany
- **Djoko Purnomo**, Faculty of Agriculture, Sebelas Maret University, Surakarta, Indonesia
- **Dwi Hastuti**, Stabilization Office of Forest Area XI, Ministry of Forestry, Yogyakarta, Indonesia
- **Dwi Murti Puspitaningtyas**, Center for Plant Conservation, Bogor Botanical Garden, Indonesian Institute of Sciences, Bogor, West Java, Indonesia
- **Edi Rudi**, Department of Biology, Faculty of Mathematics and Natural Sciences, Syiah Kuala University, Banda Aceh, Nangroe Aceh Darussalam, Indonesia
- **Eizi Suzuki**, Earth and Environmental Sciences, Graduate School of Science and Engineering, Kagoshima University, Japan
- **Esti Endah Ariyanti**, Purwodadi Botanical Garden, Indonesian Institute of Sciences, Pasuruan, East Java, Indonesia

- **Fitmawati**, Department of Biology, Faculty of Mathematics and Natural Sciences, State University of Riau, Pekanbaru, Riau, Indonesia
- **Freddy Pattiselanno**, Animal Production Laboratory, Animal Science, Fishery & Marine Sciences, State University of Papua, Manokwari, West Papua, Indonesia
- **Gono Semiadi**, Zoology Division, Research Center for Biology, Indonesian Institute of Sciences, Cibinong-Bogor, West Java, Indonesia
- **Guofan Shao**, Department of Forestry and Natural Resources, Purdue University, West Lafayette, IN, USA
- **Hapry Fred Nico Lapien**, Faculty of Animal Science, Sam Ratulangi University, Manado, North Sulawesi, Indonesia
- **Haryono**, Zoology Division, Research Center for Biology, Indonesian Institute of Sciences, Cibinong-Bogor, West Java, Indonesia
- **Hwan Su Yoon**, Bigelow Laboratory for Ocean Sciences, McKown Point Road, West Boothbay Harbor, ME, USA
- **Irnanda Aiko Fifi Juuna**, Department of Soil Sciences, Faculty of Agriculture and Agriculture Technology, State University of Papua, Manokwari, West Papua, Indonesia.
- **Iskandar Z. Siregar**, Department of Silviculture, Faculty of Forestry, Bogor Agricultural University, Bogor, West Java, Indonesia
- **Issirep Sumardi**, Faculty of Biology, Gadjah Mada University, Yogyakarta, Indonesia
- **Jamsari**, P lant Breeding Section, Faculty of Agriculture, Andalas University, Padang, West Sumatra, Indonesia
- **Joko Ridho Witono**, Center for Plant Conservation, Bogor Botanical Garden, Indonesian Institute of Sciences, Bogor, West Java, Indonesia
- **Kanika Sharma**, Microbial Research Laboratory, Department of Botany, University College of Science, M.L. Sukhadia University, Udaipur, India
- **Kristamtini**, Assessment Institute for Agricultural Technology Yogyakarta, Ministry of Agriculture, Yogyakarta, Indonesia
- **Lily Surayya Eka Putri**, Department of Biology, Faculty of Science and Technology, State Islamic University Syarif Hidayatullah Jakarta, Indonesia
- **Livia Wanntorp**, Department of Phanerogamic Botany, Swedish Museum of Natural History, Stockholm, Sweden
- **Luitgard Schwendenmann**, School of Environment, University of Auckland, New Zealand
- **M ade Sri Prana**, Botany Division, Research Center for Biology, Indonesian Institute of Sciences, Cibinong-Bogor, West Java, Indonesia
- **Magdy H. Abd El-Twab**, Department of Botany and Microbiology, Faculty of Science, Minia University, El-Minia City, Egypt
- **Magdy Ibrahim El-Bana**, Department of Biology, College of Teacher, King Saud University, Riyadh, Saudi Arabia
- **Mahendra Kumar Rai**, Department of Biotechnology, SGB Amravati University, Maharashtra, India
- **M anuela Winkler**, Institute of Botany, Department of Integrative Biology, University of Natural Resources and Applied Life Sciences, Vienna, Austria
- **Maria de los Angeles La Torre Cuadros**, Department of Forest Management, Faculty of Forestry Sciences, National Agrarian University, La Molina, Lima, Peru
- **Maria Teresa Manfredi**, Department of Animal Pathology, Hygiene and Veterinary Public Health, Università Studi degli di Milano, Italy
- **Medi Hendra**, Biology Department, Faculty of Mathematics and Natural Sciences, Mulawarman University, Samarinda, East Kalimantan, Indonesia
- **Mera Wulandari**, Faculty of Biology, Gadjah Mada University, Yogyakarta, Indonesia
- **Mochamad Arief Soendjoto**, Faculty of Forestry, Lambung Mangkurat University, Banjarbaru, South Kalimantan, Indonesia,

- **Nina Dwi Yulia**, Purwodadi Botanic Garden, Indonesian Institute of Sciences, Pasuruan, East Java, Indonesia
- **Nur Fadli**, Department of Biology, Faculty of Mathematics and Natural Sciences, Syiah Kuala University, Banda Aceh, Nangroe Aceh Darussalam, Indonesia
- **Onrizal**, Department of Forestry, Faculty of Agriculture, North Sumatra University, Medan, North Sumatra, Indonesia
- **Peter C. Boyce**, School of Biological Sciences, Universiti Sains Malaysia, Pulau Pinang, Malaysia
- **Phillip T.O. Raburu**, Fisheries Department, Moi University, Eldoret, Kenya
- **R. Susanti**, Department of Biology, Faculty of Mathematics and Natural Sciences, Semarang State University, Semarang, Central Java, Indonesia.
- **Rofiq Sunaryanto**, Center of Biotechnology, Agency for the Assessment and Application Technology, South Tangerang, Banten, Indonesia
- **Serafinah Indriyani**, Biology Department, Faculty of Mathematics and Natural Sciences, Brawijaya University, Malang, East Java, Indonesia.
- **Shahabuddin**, Faculty of Agriculture, Tadulako University, Tondo, Palu, Central Sulawesi, Indonesia
- **Shao-yun He**, Department of Horticulture, South China Agricultural University, Guangzhou, P.R. China
- **Simone M. Scheffer-Basso**, Universidade de Passo Fundo, Bairro Sao Jose, Brazil
- **Siti Sofiah**, Purwodadi Botanic Garden, Indonesian Institute of Sciences, Pasuruan, East Java, Indonesia
- **Skyler J. Hackley** University of California, Santa Cruz, CA, USA and Ecosystems Center, Marine Biological Laboratory, Woods Hole, MA, USA
- **Sri Wilujeng**, Biology Program, Department of Mathematics and Basic Science Education, Faculty of Education, Cendrawasih University, Jayapura, Papua, Indonesia
- **Sugardjito**, Zoology Division, Research Center for Biology, Indonesian Institute of Sciences, Cibinong-Bogor, West Java, Indonesia
- **Sugiyarto**, Department of Biology, Faculty of Mathematics and Natural Sciences, Sebelas Maret University, Surakarta, Central Java, Indonesia
- **Suhadi**, Department of Biology, Faculty of Mathematics and Natural Sciences, State University of Malang, Malang, East Java, Indonesia
- **Suhartono**, Department of Biology, Faculty of Mathematics and Natural Sciences, Syiah Kuala University, Banda Aceh, Nangroe Aceh Darussalam, Indonesia
- **Sundaram Seshadri**, S hri AMM Murugappa Chettiar Research Centre, Taramani, Chennai, India
- **Supyani**, Faculty of Agriculture, Sebelas Maret University, Surakarta, Indonesia
- **Sutarno**, Department of Biology, Faculty of Mathematics and Natural Sciences, Sebelas Maret University, Surakarta, Central Java, Indonesia
- **Tati Suryati S. Subahar**, School of Life Sciences & Technology, Bandung Institute of Technology, Bandung, West Java, Indonesia
- **Thomas C. Wanger**, Environment Institute, School of Earth and Environmental Sciences, University of Adelaide, Australia
- **Titut Yulistyarini**, Purwodadi Botanic Garden, Indonesian Institute of Sciences, Pasuruan, East Java, Indonesia
- **Tiziano Bo**, Department of Life and Environmental Science, University of Piemonte Orientale, Alessandria, Italy
- **Udhi Eko Hernawan**, Research Center for Oceanography, Indonesian Institute of Sciences, Tual, Southeast Maluku, Indonesia
- **Utaminingsih**, Faculty of Biology, Gadjah Mada University, Yogyakarta, Indonesia
- **Wilhelm Barthlott**, Nees-Institute for Biodiversity of Plants, Bonn, Germany

- **Wiryono**, Faculty of Agriculture, Bengkulu University, Bengkulu, Indonesia
- **Yaya Ihya Ulumuddin**, Research Center for Oceanography, Indonesian Institute of Sciences, North Jakarta, Indonesia
- **Yekki Yasmin**, Department of Biology, Faculty of Mathematics and Natural Sciences, Syiah Kuala University, Banda Aceh, Nangroe Aceh Darussalam, Indonesia
- **Yohan Rusiyantoro**, Department of Animal Science, Faculty of Agriculture, University of Tadulako, Tondo Palu, Indonesia
- **Yohanes Y. Rahawarin**, Faculty of Forestry, State University of Papua, Manokwari, West Papua, Indonesia
- **Yuyu Suryasari Poerba**, Botany Division, Research Center for Biology, Indonesian Institute of Sciences, Cibinong-Bogor, West Java, Indonesia
- **Z aenal Mutaqien**, Cibodas Botanical Garden, Indonesian Institute of Sciences, Cianjur, West Java, Indonesia
- **Z hu Hua** , Xishuangbanna Tropical Botanical Garden, Chinese Academy of Sciences, Kunming, P.R. China
- **Zu mairdar** , Department of Biology, Faculty of Mathematics and Natural Sciences, Syiah Kuala University, Banda Aceh, Nangroe Aceh Darussalam, Indonesia

# BIODIVERSITAS

Journal of Biological Diversity  
Volume 19 - Number 5 - September 2018

---

- Sequence variation of captive Malayan Gaur (*Bos gaurus hubbacki*) based on mitochondrial D-loop region DNA sequences** 1601-1606  
BADRUL MUNIR MD-ZAIN, AQILAH ABDUL-AZIZ, NOR RAHMAN AIFAT, NUR SYAFIKA MOHD-YUSUF, ROSLI NORSYAMIMI, JEFFRINE JAPNING ROVIE-RYAN, KAYAL VIZI KARUPPANNAN, NADIATUR AKMAR ZULKIFLI, SALMAH YAAKOP
- Conservation and selection of plus trees of *Pongamia pinnata* in Bali, Indonesia** 1607-1614  
NI LUH ARPIWI, I GUSTI AYU SUGI WAHYUNI, I KETUT MUKSIN, SUTOMO
- Short Communication: The species diversity and composition of roadside trees in five cities in Sumatra, Indonesia** 1615-1621  
WIRYONO, YANSEN, ADITYA, DAVID JUARA LAMHOT, JURIAH HUTAHAEAN
- Short Communication: Novel Single Nucleotide Polymorphisms (SNPs) in the 5'UTR of Bovine Heat Shock Protein 70 (bHSP70) Gene and its association with Service per Conception (S/C) of Pasundan cattle** 1622-1625  
SYAHRUDDIN SAID, WIDYA PINTAKA BAYU PUTRA
- Carbon storage variability in seagrass meadows of Marine Poton Bako, East Lombok, West Nusa Tenggara, Indonesia** 1626-1631  
FIRMAN ALI RAHMAN, IBNUL QAYIM, YUSLI WARDIATNO
- Short Communication: Habitat characterization of *Aristolochia baetica* L. in Tessala Mount, Western Algeria** 1632-1641  
HAKEMI ZAHRA, MEHDADI ZOHEIR, LATRECHE ALI, CHERIFI KOUIDER, AISSET AMEL
- Phenotypic variation and genetic alteration of *Spathoglottis plicata* resulted from in vitro cultured seed irradiated with X-Ray** 1642-1648  
SUYITNO ALOYSIUS, AZIZ PURWANTORO, KUMALA DEWI, ENDANG SEMIARTI
- Diversity and abundance of termites along altitudinal gradient and slopes in Mount Slamet, Central Java, Indonesia** 1649-1658  
HERY PRATIKNYO, INTAN AHMAD, BAMBANG HERU BUDIANTO
- Biodiversity and distribution of termite nests in West Papua, Indonesia** 1659-1664  
NIKEN SUBEKTI, ISMA NURVAIZAH, JAN HENDRIEK NUNAKI, HENGKY LUKAS WAMBRAU, RO'IYYATUL MAR'AH
- Dracorhodin: A potential marker compound for detecting the presence of dragon's blood resin from *Daemonorops* originated from Indonesia** 1665-1671  
TOTOK KARTONO WALUYO, SANTIYO WIBOWO
- Short Communication: Macropropagation – An important tool for conservation of North Sumatran endangered tree species, *Dryobalanops aromatica*** 1672-1675  
ARIDA SUSILOWATI, CUT RIZLANI KHOLIBRINA, HENTI HENDALASTUTI RACHMAT, DENI ELFIATI, ASWANDI, ILLA MASYITAH RAENI
- Association between XRCC1 exon 10 (Arg399Gln) gene polymorphism and micronucleus as a predictor of DNA damage among radiation workers** 1676-1682  
HARRY NUGROHO EKO SURNIYANTORO, YANTI LUSIYANTI, TUR RAHARDJO, SITI NURHAYATI, DEVITA TETRIANA
- Morphological characteristics and isozyme banding patterns of *Cucurbita moschata* at different altitudes** 1683-1689  
NUR RAHMAH HIDAYATI, SURANTO, SAJIDAN

<b>The grouping system and local distribution pattern analysis of Javan green peafowl (<i>Pavo muticus muticus</i>, Linnaeus 1758) population in Baluran and Alas Purwo National Parks, East Java, Indonesia</b> JARWADI BUDI HERNOWO, HADI SUKADI ALIKODRA	1690-1695
<b>Insect diversity in post-mining areas: Investigating their potential role as bioindicator of reclamation success</b> DAMAYANTI BUCHORI, AKHMAD RIZALI, GILANG ADITYA RAHAYU, IRDIKA MANSUR	1696-1702
<b>Karst vegetation in the natural habitat of sandalwood (<i>Santalum album</i>) at various altitude places in Timor Island, Indonesia</b> FRANSISCA XAVERIANA SERAFINA LIO, MARIA PAULIN SARI DEWI	1703-1713
<b>Genetic diversity of mastitis cow's milk bacteria based on RAPD-PCR</b> APON ZAENAL MUSTOPA, INES FERDIANA PUSPITASARI, FATIMAH, LITA TRIRATNA, GINA KARTINA	1714-1721
<b>Recognizing indigenous knowledge of the Karangwangi Rural Landscape in South Cianjur, Indonesia for sustainable land management</b> FATIYA AMELIA, JOHAN ISKANDAR, RUHYAT PARTASMITA, NICHOLAS MALONE	1722-1729
<b>Genotype determination of megalocytivirus from Indonesian Marine Fishes</b> MURWANTOKO, DINI WAHYU KARTIKA SARI, CHRISTINA RETNO HANDAYANI, RICHARD J. WHITTINGTON	1730-1736
<b>Protein and fatty acid profile of marine fishes from Java Sea, Indonesia</b> SRI PRIATNI, DIAH RATNANINGRUM, WAWAN KOSASIH, EEN SRIENDAH, YOICE SRIKANDACE, TINA ROSMALINA, SRI PUDJIRAHARTI	1737-1742
<b>TRFLP analysis for revealing the diversity of rice phyllosphere bacteria</b> SRI MARTINA WIRASWATI, ARIS TRI WAHYUDI, IMAN RUSMANA, ABDJAD ASIH NAWANGSIH	1743-1749
<b>Effect of the CDC light trap on control of nocturnal mosquitoes in coastal Samut Songkhram Province, Thailand</b> TANAWAT CHAIPHONGPACHARA, SEDTHAPONG LAOJUN, CHAEKKI KUNPHICHAYADECHA	1750-1754
<b>Short Communication: Biological aspects of <i>Charybdis anisodon</i> (De Haan, 1850) in Lasongko Bay, Central Buton, Southeast Sulawesi, Indonesia</b> ABDUL HAMID, YUSLI WARDIATNO	1755-1762
<b>Management of coastal biodiversity based on social-cultural values in constructing conservation character education</b> ABUBAKAR SIDIK KATILI, RAMLI UTINA, YOWAN TAMU, ELYA NUSANTARI	1763-1768
<b>Short Communication: Categorization models as a powerful tool in paleontological data analyses – the Phanerozoic bivalves</b> AHMED AWAD ABDELHADY, MOHAMMED MASOUD ABDALLA	1769-1776
<b>Short Communication: Genetic diversity of <i>Salacca edulis</i> from West Seram District, Maluku, Indonesia based on morphological characters and RAPD profiles</b> SOVIAN SESCA ELLY, THEOPILUS W. WATUGULY, DOMINGGUS RUMAHLATU	1777-1782
<b>Genetic diversity of <i>Amorphophallus titanum</i> in Bengkulu, Indonesia based on RAPD markers</b> WAHYUDI ARIANTO, ERVIZAL A.M. ZUHUD, AGUS HIKMAT, TUTUT SUNARMINTO, ISKANDAR Z. SIREGAR	1783-1790
<b>Diversity of ambrosia beetles (Coleoptera: Scolytidae) on teak forest in Malang District, East Java, Indonesia</b> YOGO SETIAWAN, RINA RACHMAWATI, HAGUS TARNO	1791-1797
<b>Short Communication: Identification of marine leech and assessment of its prevalence and intensity on cultured hybrid groupers (<i>Epinephelus</i> sp.)</b> MURWANTOKO, SRI LAKSONO CONDRONEGORO, ALIM ISNANSETYO, ZAFRAN	1798-1804

<b>Short Communication: The impact of Gamma radiation on <i>Tdc</i> and <i>Str</i> gene expressions in <i>Catharanthus roseus</i> regenerated plantlets</b>	<b>1805-1810</b>
ZAHRA NOORMOHAMMADI, MARYAM TABAN, FARAH FARAHANI	
<b>Morphological, anatomical and isozyme variability among taro (<i>Colocasia esculenta</i>) accessions from southeastern part of Central Java, Indonesia</b>	<b>1811-1819</b>
ARI PITOYO, ANGELIA ARUM PRAMETA, MARSUSI, SURATMAN, SURANTO	
<b>The diversity of <i>Nepenthes</i> at the post-mining area in Sintang District, West Kalimantan, Indonesia</b>	<b>1820-1827</b>
HENDRA SETIAWAN, HILDA AQUA KUSUMA WARDHANI, KAMALUDIN, RIA ROSDIANA HUTAGAOL, RACHMI AFRIANI	
<b>Isolation, molecular characterization and extracellular enzymatic activity of culturable halophilic bacteria from hypersaline natural habitats</b>	<b>1828-1834</b>
SUZAN AHMED BIN-SALMAN, REDA HASSAN AMASHA, SAMYAH D. JASTANIAH, MAGEDA M. ALY, KHALIL ALTAIF	
<b>Short Communication: Floristic composition and relationships between plant species abundance and soil properties in common hazel (<i>Corylus avellana</i>) mountainous forest of northern Iran</b>	<b>1835-1841</b>
GHADER POURRAHMATI, ASADOLLAH MATAJI, HASSAN POURBABAEI, ALI SALEHI	
<b>Habitat utilization of the Sumatran rhinos (<i>Dicerorhinus sumatrensis harrissoni</i>) in Kutai Barat forest, East Kalimantan, Indonesia</b>	<b>1842-1850</b>
MUKHLISI, TRI SAYEKTI NINGSIH, ULFAH KARMILA SARI, YUYUN KURNIAWAN, RIDWAN SETIAWAN, AHMAD MUSLIM	
<b>Evaluation of farmers' knowledge on the rare Abyssinian pea (<i>Pisum sativum</i> var. <i>abyssinicum</i>) landraces of Ethiopia</b>	<b>1851-1865</b>
BERHANE GEBRESLASSIE GEBREEGZIABHER, BERHANU ABRAHA TSEGAY	
<b>Short Communication: Decreased populations of <i>Scutellaria discolor</i> and <i>Plectranthus galeatus</i> (Lamiaceae) on Mount Gede, West Java, Indonesian and its surrounding</b>	<b>1866-1870</b>
SUDARMONO	
<b>Latent variable models for multi-species counts modeling in ecology</b>	<b>1871-1876</b>
RIKI HERLIANSYAH, IRMA FITRIA	
<b>Molecular identification of coffee (<i>Coffea arabica</i>) pollinator insects in North Sumatra, Indonesia based on designed COI primers</b>	<b>1877-1883</b>
FITRIANI SITOMPUL, ELIDA HAFNI SIREGAR, DEWI IMELDA ROESMA, DAHELMI, EKO PRASETYA	
<b>Growth characteristics and copper accumulation of bacterial consortium <i>Acinetobacter</i> sp. and <i>Cupriavidus</i> sp. isolated from a wastewater treatment plant</b>	<b>1884-1890</b>
WAHYU IRAWATI, TRIWIBOWO YUWONO, NOMMENSEN PANGIHUTAN OMPUSUNGGU	
<b>The potential risk of tree regeneration failure in species-rich Taba Penanjung lowland rainforest, Bengkulu, Indonesia</b>	<b>1891-1901</b>
AGUS SUSATYA	
<b>Short Communication: Variation in vocal cord morphometric characters among dangdut type and the slow type Gaga Chicken</b>	<b>1902-1905</b>
ABINAWANTO, ALFI SOPHIAN, PIPIH SUNINGSI EFFENDI, TITIN SISWANTINING	
<b>Leaf anatomical characters of four epiphytic orchids of Sempu Island, East Java, Indonesia: The importance in identification and ecological adaptation</b>	<b>1906-1918</b>
RIDESTI RINDYASTUTI, SITI NURFADILAH, APRIYONO RAHADIANTORO, LIA HAPSARI, ILHAM KURNIA ABYWIJAYA	
<b>Spatial distribution of echinoderms in littoral area of Ambon Island, Eastern Indonesia</b>	<b>1919-1925</b>
ANA SETYASTUTI, WAHYU PURBIANTORO, HADIYANTO	
<b>The impacts of traditional homegarden conversion into the commercial one: A case study in Sukapura Village of the Upstream Citarum Watershed, West Java, Indonesia</b>	<b>1926-1940</b>
JULIATI PRIHATINI, JOHAN ISKANDAR, RUHYAT PARTASASMITA, DEDEN NURJAMAN	

- Leunca (*Solanum americanum* Mill.): The uses as vegetable in two villages in Upper Citarum Area, Bandung, West Java, Indonesia** 1941-1954  
DEDE MULYANTO, JOHAN ISKANDAR, OEKAN S. ABDOELLAH, BUDIAWATI S. ISKANDAR, SELLY RIAWANTI, RUHYAT PARTASASMITA
- Short Communication: The utilization and effectiveness test of andisol soil-bioball-*Agrobacterium* sp. toward heavy metal chrome removal** 1955-1959  
PRANOTO, RETNO ROSARIASUTI, ALFIAN PRIHANDOKO
- Predicting impacts of future climate change on the distribution of the widespread selaginellas (*Selaginella ciliaris* and *S. plana*) in Southeast Asia** 1960-1977  
AHMAD DWI SETYAWAN, JATNA SUPRIATNA, NISYAWATI, SUTARNO, SUGIYARTO, ILYAS NURSAMSI
-



# Management of coastal biodiversity based on social-cultural values in constructing conservation character education

ABUBAKAR SIDIK KATILI<sup>1,2,✉</sup>, RAMLI UTINA<sup>1,2,✉</sup>, YOWAN TAMU<sup>3</sup>, ELYA NUSANTARI<sup>1</sup>

<sup>1</sup>Department of Biology, Faculty of Mathematics and Natural Sciences, Universitas Negeri Gorontalo. Jl. Jenderal Sudirman No. 6, Kota Gorontalo 96128, Gorontalo Province, Indonesia. Tel.: +62-435-821125; Fax.: +62-435-821752. ✉email: dikykatili@gmail.com, ✉ ramli.utina@ung.ac.id

<sup>2</sup>Coastal Ecology Based on Local Wisdom Research Center, Universitas Negeri Gorontalo. Kota Gorontalo 96128, Gorontalo Province, Indonesia

<sup>3</sup>Department of Sociology, Faculty of Social Sciences. Universitas Negeri Gorontalo. Kota Gorontalo 96128, Gorontalo Province, Indonesia

Manuscript received: 16 June 2018. Revision accepted: 30 August 2018.

**Abstract.** Katili AS, Utina R, Tamu Y, Nusantari E. 2018. Management of coastal biodiversity based on social-cultural values in constructing conservation character education. *Biodiversitas* 19: 1763-1768. Coastal biodiversity is quite high including coral reef, mangrove, seagrass, and fishery resources. Management of coastal biodiversity can be conducted interdisciplinary covering various aspects. Four main aspects can be integrated, i.e., physical-biodiversity, social-cultural, character education, and conservation. This present study aimed to describe: coastal biodiversity in Gorontalo Province, Indonesia community's social-cultural value and local wisdom embodying conservation character of the coastal ecosystem, and character education of coastal ecosystem biodiversity in primary school by learning with a prototype of conservation character-based materials. Specifically, the present study aimed to construct the conservation character education based on social-cultural values. Data were analyzed with descriptive qualitative method by comparing and referring to findings from the previous studies. The procedure used in this research was *four-D*, i.e., (i) Define stage; by doing the identification and exploration of the coastal biodiversity potential. The methods used in this stage was exploration survey method. Focused group discussions were conducted with coastal communities to identify social-cultural values and local wisdom and to analyze the core and basic competence of learners by examining the tools of the lesson and determining the competence. (ii) Design stage; by designing a prototype of learning material to construct the conservation character for learners. (iii) Development stage; by validating the prototype of learning material for constructing the conservation character for the learner. (iv) Dissemination stage, by doing seminars and information dissemination on a prototype of learning material to construct the conservation character. The results showed that in Gorontalo, there were three components of the coastal ecosystem which included mangrove, seagrass, and coral reef. The communities in the coastal area of Gorontalo were prominent in their strengthened social-cultural roots taking the form of ecological awareness. The community in coastal area possessed local knowledge of the natural resources, e.g., plants and animals, and local attribution of such resources in the local language. The conservation character-education based on social-cultural values, specifically local wisdom, is the most appropriate education model to encourage the pattern of biodiversity coastal ecosystem management. Conservation character education was highly relevant to life-enhancing skills, based on the empowerment of skills and coastal biodiversity potential in each region.

**Keywords:** Biodiversity, coastal ecosystem, social-cultural, conservation character

## INTRODUCTION

The increasing demands of the community for goods to fulfill their needs put pressure on the ecosystem of coastal and marine areas in Indonesia. The most significant threat comes from the land conversion of mangrove area into fishponds and coastal reclamation to fulfill the demands of settlement infrastructure, by which the projects profoundly damage the ecosystems of seagrass and mangrove. Coral reefs were destroyed when fish and cyanide bombs were used for catching reef fish. Such damages have further destructed the ecological function of coastal areas that support the life of the locals. Deforestation has always been associated with poverty, especially in the villages located around the forest (Golar et al. 2017).

Damage to the ecosystem and coastal environment depicts the carelessness of human being to the order of ecological system in the environment. Human beings position themselves at the outside of the order of nature and not as a part of the ecosystem and the environment, thus, they claim to be able to exploit the environment to fulfill their needs

without realizing that their characteristics and behavior are gradually damaging the nature. By that, it is essential to construct conducive character-building based on social-cultural values to the community starting from the primary education phase, for it is an investment for the future generation. Learning materials discussing ecosystem in Natural Sciences subject in primary school is considered crucial not only to build the students' comprehension of the concept of the ecosystem but also to shape the student's character-building and behavior towards the ecosystem and its environment. An ecosystem is an ecological order consisted of living things and non-living elements within a system that influence each other. One of the teaching methods about ecological system is to involve students directly in discovering the components of ecosystem within their school environments, like inquiry learning process (Glynn et al. 2004). By this method, it is expected that the students will have a more comprehensive understanding and responsibility of their behavior towards the environment. The notion is in line with Piaget who argues that the cognitive development of primary school students experiences operational

and concrete phase, in other words, the logical processing depends on what they see and experience (Utina et al. 2017).

The ecological system in the coastal area is an excellent learning apparatus for primary schools in the coastal area. The schools can benefit from coastal biodiversity, such as mangrove, seagrass, and coral reef. By optimization of the ecosystem and its constituent components into learning material, it is expected that students will not only be able to understand and consider the ecosystems as part of themselves, but also to build intimacy between themselves and biophysical components in the coastal environment. The intimacy developed between the community and nature can lead to the development of social, cultural, aesthetic, and religious values within themselves; this environment awareness is actualized in behavior and local wisdom of the coastal community (Nusantari et al. 2017).

Hence, it is essential to implement social-cultural values in coastal ecosystem education to communities in the coastal area; this is to develop the understanding of the ecosystem and its components and the students' character and awareness towards coastal ecosystem. Moreover, it is significant to put into consideration the contextual of education, in which the learning process of coastal ecosystem needs to relate to the local coastal area (Zeidler 2005; Nuangchalerm 2010). On the other hand, Subiantoro (2011) indicated that in the local coastal area have some values including values of social, cultural, and aesthetics that are developing within the community in the form of local wisdom. The formulation of coastal biodiversity education also needs to involve learning source and media (Navarro et al. 2012).

This present study aimed to describe coastal ecosystem in Gorontalo Province, to describe the community's social-cultural values and local wisdom embodying conservation character of the coastal ecosystem and also to describe character education of biodiversity of coastal ecosystem in primary school by learning with the prototype of learning material to construct the conservation character. With this learning method, the students will have a firm understanding of the concept of ecosystem science and have a character caring for the coastal environment.

## MATERIALS AND METHODS

### Study area

This study was the coastal area of Northern Gorontalo District, Pohuwato District, and Boalemo District of Gorontalo Province, Indonesia (Figure 1). The potency of the coastal region of Gorontalo is depicted in the map of coastal area and distribution of primary schools in Northern Gorontalo, Pohuwato, and Boalemo. The period of this study was conducted within six months, i.e., from February to July 2018.

### Procedures

The study is classified as development research. Development research is a form of research-oriented towards product development. There were four stages carried out in this study called the four-D, namely; definition, design, development, and dissemination (Thiagarajan et al. 1974).

The four-D procedures in this study included (i) Define stage; by doing the identification and exploration of the coastal biodiversity potential. The methods used in this stage was exploration survey method. Besides, focus group discussions were carried out involving coastal communities to identify social-cultural values and local wisdom. The social-cultural values and local wisdom will become the basis for constructing conservation characters. Other research activities included analysis of the core and basic competence of learners by examining the tools of the lesson and determining the competence. The competence in question is the ability to generate conservation characters. (ii) Design stage; by designing a prototype of learning material to construct the conservation character for learners. The content of the material and the questions were related to the coastal biodiversity and social-cultural potentials in the research sites. (iii) Development stage; by validating the prototype of learning material to construct the conservation character. This stage involved two validations by experts, i.e., validation of subject material and validation of education and learning. (iv) Dissemination stage, by doing seminars and information dissemination on the prototype of learning material to construct the conservation character (Mappalotteng et al. 2015).

### Data analysis

The data were analyzed descriptively employing a qualitative method. The analysis was performed by comparing and referring to findings from three previous studies, i.e., (i) Study about utilization of mangrove ecosystem as media and learning resources biology science in primary school. This is a development of learning material and media of Biology subject in primary schools, particularly in the competence of coastal ecosystem. This study applies the learning of mangrove ecosystems in primary schools with a contextual approach. Mangrove area is used as a material and learning media (Katili et al. 2015); (ii) Study about the management of coastal ecosystem and preservation of local wisdom values of Bajo tribe through the development of environmentally-aware groups. This is an analysis and description about scientific meaning of various local wisdom and ecological intelligence of community in the coastal area (Utina 2017); (iii) Research about education strategy of natural resources conservation in the coastal area of Tomini Bay in Gorontalo. The research explored the varieties of games that contain values of environment preservation within children in the coastal area (Utina 2016).

## RESULTS AND DISCUSSION

### Description of coastal ecosystem in Gorontalo Province

Among the varieties of the local potential of Gorontalo is mangrove forest. Within the province, there are several regions with vast mangrove forest area, i.e., Pohuwato, Boalemo, and Northern Gorontalo districts. A report of the region's living environment status by the Office of Environmental Issues in 2012 indicated that relatively well-preserved mangrove forest area was found only in Northern Gorontalo District (Balihristi 2012).

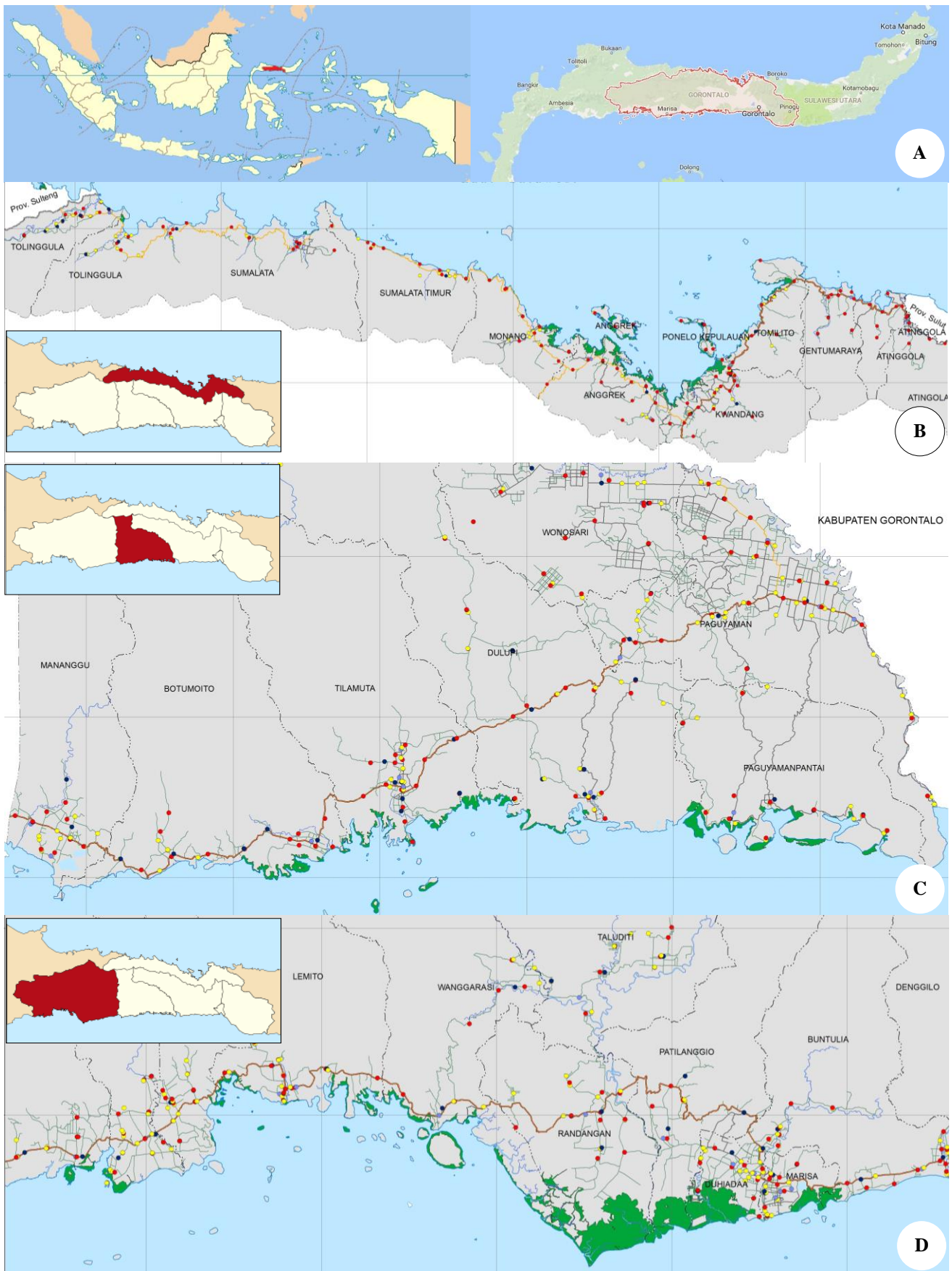

**Figure 1.** Study area: the map of the coastal area in (A) Indonesia and Gorontalo Province, (B) Northern Gorontalo District, (C) Boalemo District, (D) Pohuwato District. The red areas indicate the region of each district within the province, the green areas show the coastal area of each district, and the red dots indicate the school distribution of each district

Among the diverse natural resource potencies of the coastal environment in Gorontalo are mangrove, seagrass, and coral reef; which are the main components of the coastal ecosystem. On top of that, the communities in the coastal area of Gorontalo are prominent in their strengthened social-cultural roots taking the form of ecological awareness. A study in Bajo tribes in Torosiaje revealed that there was a significant correlation between the availability of natural resources in the coastal environment and the communities' ecological awareness (Utina 2017). The research discovered that the natural resources and ecosystems of mangrove, seagrass, and coral reef nearby Bajo community in Torosiaje Village, Gorontalo Province were well-preserved. The ecological awareness of the Bajo community is in contrast with the condition of the ecosystem within other regions; the community has been building emotional intimacy and awareness of the nature that supports their living, which results in the wise management of natural resources. Local wisdom such as traditions, norms, and prohibition cascaded from generations to generations within the community has developed into the community's legacy of norms.

As extracted from an interview conducted with the school teachers, the research highlighted that the primary schools did not perform an optimal implementation of the potential values of coastal ecosystem as learning material and media in the classroom. On top of that, the learning activity still involved conventional style, not maximizing the potentials of coastal biodiversity as a study object.

#### **Description of the community's social-cultural values and local wisdom embodying conservation character of the coastal ecosystem**

The research conducted exploration of potential values of the coastal ecosystem and Focused Group Discussion discussing values of social-cultural and local wisdom, in which the activities provided a significant elaboration of the background of the research problems. This is to say that the potential values of coastal ecosystem conceal diverse possibilities for human beings to harness, e.g., as primary sources of the coastal community's living, as a balance of ecological system within coastal area, and as sources of education innovation.

The community in coastal area possesses local knowledge of the natural resources, e.g., plants and animals, and local attribution of such resources in the local language. The Bajo tribe in Pohuwato District calls different types of mangroves in their local language, i.e., *apapi* (*Avicennia*), *bangkao* (*Rhizophora*), *munto* (*Bruguiera*). This signifies that the community has developed intimacy and awareness of nature, particularly mangrove environment; by which they perform conservation of mangrove area. Another proof is that within the Bajo tribe, it is prohibited to consume sea turtles due to the belief that the sea turtles are their savior during incidents in the ocean. The prohibition reflects that the community possesses high sensitivity of nature conservation. These conservation values need to be implemented in learning activities in schools, for the

students to develop intimacy and awareness towards the nature in daily life.

Moreover, the community in the coastal area of Dulupi, Boalemo District possesses hereditary knowledge of fishing seasons, i.e., *tahulo*, *ewela*, *munggiyango*, and *pahi*. *Tahulo* season begins when smaller fish like *duwo* (smaller anchovies that only appear during the end of the month) and anchovy appear. *Ewela* season starts when medium-sized fish begin to appear. *Munggiyango* in local terms is a kind of shark and predator fish, while *pahi* is a term for fish who has venomous poison at the tip of its tail. The seasons of fish appearance depicts the food chain in the marine ecosystem. Smaller fish like *duwo* and anchovy are the prey of medium-sized fish (the second level predators in the food chain), while bigger predators like the shark are on top of the food chain; this clarifies that shark and other predators only appear after medium-sized fish. Such local knowledge of the community in Dulupi illustrates that the hereditary knowledge and awareness of marine conservation is recommended to be applied in learning activities in schools.

#### **Description of conservation character education of biodiversity of coastal ecosystem in primary school**

It is believed that by developing a lesson plan that involves coastal ecosystem as the material learning, one can provide an alternative to preserve the ecosystem. This is to embed sensitivity and awareness to the students of changing phenomena in the coastal area. At further phase, development of local content-based learning materials encourages the students to perform preservation and maintenance of the coastal ecosystem. It is crucial to implement such innovation to shape the students' critical thinking, considering that an environmentally-aware community is significant to the ecosystem. There are four core elements of education, formal or informal, i.e., learn to know, learn to do, learn to understand one self's identity, and learn to live together and get along with the community based on principles of equality and tolerance.

The optimization of potential values of coastal ecosystem as learning materials in primary school is categorized as an effort to build the students' critical thinking and character of awareness of nature conservation and an effort of instilling integrative values of ethics and norms of interaction between human and nature within the students. Character education is expected to be actualized in the students' behavior towards the environment and performing conservation of natural resources. Learning source from nature, e.g., coastal biodiversity, can be implemented as an alternative to support learning activities since it provides direct interaction between the students and nature as the learning object. Further, the interaction is capable of fostering the students' knowledge in identifying, analyzing, and formulating conclusions of the learning object; this is to encourage the students to perform scientific research from their early ages. The previous notion elaborated that the students are expected to be able to express opinions based on truth and to formulate solutions based on observed problems or phenomena; in

another word, the students can perform scientific approach in learning activities.

Learning activities that implement the scientific approach, that is a process of learning designed to actively foster the students' construction of concepts and principles of the learning materials by certain scientific processes towards a phenomenon or an event (Utina 2016). The approach is included in the core elements of learning strategies in the 2013 curriculum employed to enhance the students' competence. The Regulation of the Ministry of Education number 65 in 2013 about standards of the learning process in primary and secondary education highlights the significance of the application of scientific approach principles in learning activities. Moreover, the learning activities are recommended to involve not only books as the primary learning source but also environment exploration as the learning source. By implementation of the coastal ecosystem as a learning source, this research expected that the students are capable of conducting scientific observations and explorations to enrich their knowledge by experiencing direct involvement with nature. Direct instruction could result in direct knowledge and skill acquisition, also known as the instructional effect (Ruutmann et al. 2011). As a branch within Natural Sciences subject that studies about interactions between living beings and the environment, studying Biology does not always engage traditional learning by reading and memorizing only; it also does not only involve one-way communication between teachers and students. Learning activities of Biology subject should also include direct interaction between the students and the learning objects, such as the coastal ecosystem.

## Discussion

Two marine waters surround Gorontalo Province with a notable potential of natural resources and biodiversity, i.e., Tomini Bay in the south and Sulawesi Sea in the north. The marine waters are included in mega-marine biodiversity and the center of the world's marine biodiversity also known as the Earth's Coral Triangle. Gorontalo Province consists of five districts and one capital city, i.e., Boalemo District, Bone Bolango District, Gorontalo District, Pohuwato District, Northern Gorontalo District, and Gorontalo City as its capital. Based on the report of regional environment status Gorontalo Province in 2012 (Balihristi 2012), Pohuwato District is included in the province's protected forest area, which also includes mangrove forest and marine aquaculture. The activities of aquaculture ponds tended to result negatively to the coastal ecosystem; the converted mangrove forests were highly unproductive to provide sustainable support for the community's living in the coastal area in this district.

Further, this research finding depicted that the damage to the coastal ecosystem is the after-effect of inefficient management of coastal and marine ecosystem. The inefficient decision could result from the lag of policy, in which the existence of a coastal ecosystem is only considered as a minor variable compared to the exploitation engaged in squeezing economic benefits from the ecosystem. As the key stakeholder that plays a vital role in

policy formulation and implementation, the local government faces various problems, e.g., the ineffective coordination between offices related to coastal biodiversity conservation, thus producing policy that lacks synergy. The government lacks institutions that specify its focus on coastal biodiversity management and conservation, which leads to not optimal management of coastal ecosystem employed by the government and the community.

Moreover, another factor that contributed to the damage of coastal biodiversity is lag of community, as a result of the community's poor competence in addressing environmental problems and poor capabilities and capacity to put pressure on the sides responsible for environment preservation. The local community's participation in design and implementation of coastal biodiversity management policies is less optimal; thus they cannot be accounted responsible for their economic orientation of the ecosystem's exploitation without being aware of its sustainability. The management of coastal biodiversity preservation should emphasize the balance between aspects of biophysical, socioeconomic, cultural, and administration to engage in optimal management. The balance is only possible if the government implements regulatory devices of coastal biodiversity management as a part of governance formulated integrative between the government, the community, and related sectors.

The result of this study can give an employs comprehensive approach from the three previous aspects to produce formal regulations that lighten the ecological burden of coastal ecosystem in Gorontalo Province. Development of governance model of coastal biodiversity management based on the local wisdom of the coastal community is crucial in implementing comprehensive and optimal resource management of coastal biodiversity; this is to formulate regulations of coastal biodiversity in Gorontalo. The diversity of ethnic within a region provides multicultural local wisdom to the community, as is the case in Pohuwato featured with various inter-ethnic interactions. The local wisdom progresses through time and is passed on generations thus it roots within the community's way of life. By reconstructing cultural values and local wisdom and implementing in daily life, the community is able to preserve their culture from the interference of massive modernization (Utina et al. 2017).

Thus, the efforts undertaken by the coastal community in Pohuwato District is to re-actualize the culture, since the community has the potency and wealth of local wisdom; the wisdom is adopted and maintained within the value systems. The local wisdom is essential to be developed in school to foster the value of the character conservation, especially since early childhood, to encourage children to love the nature. This is parallel with Katili et al. (2017) that the strategy applied would be able to overcome the social-economics problems of society as well as planning the development of regional spatial. One of the things that can be done for example is maintaining the natural conditions of mangroves in the coastal area and making its ecosystem as a buffer zone, while still involving the people around the areas. Other ways are introducing the use of learning material activities in schools around the coastal area; and

also hatcheries management while considering the suitability of environmental factors such as the type of substrate and salinity.

The synergy of perception between government and society in conducting conservation character education will encourage the learners to take care of their local wisdom and continue the legacy of the community's way of life. For instance, the learners are introduced and promoted to take care of the environment. Consequently, the learners will develop the sense of belonging and care towards the nature based on local wisdom within the community. Hence, the implementation of local wisdom in character education in school is actualized by providing contents that emphasize mutual interaction between human and nature. Furthermore, Katili et al. (2015) said that educational approach by coastal biodiversity as learning media and resources in learning and incorporating learning material of coastal biodiversity in the national curriculum of primary education and the society management activities through reforestation, training, and extension, and non-formal education, can make the conservation character sustainable.

The government's capability of managing local development to address the environmental problems contributed significantly to the acceleration of regional development and the trickle down effect for the community's state of welfare. The study considers that by implementing local wisdom in character education from the students' early ages, it provides the correct solution to the environmental problems. Moreover, this research argues that character education employed within primary schools will result in future generations of Indonesia that embody Conservation character. The utilization of coastal biodiversity based on social-cultural values in the learning activities at the most basic level of education will result in a comprehensive scientific understanding and conservation character. This is due to the model of conservation character education that involves the learners to study and provide the solution for the surrounding environment, in this case, the coastal area. By implementing coastal ecosystem learning in primary schools with a social-cultural and local wisdom approach, it is hoped that the character of conservation and environmental friendly will be formed in the students. This is a character capital that contributes to the management of coastal biodiversity.

#### ACKNOWLEDGEMENTS

We would like to express our gratitude to related parties that provided support and assistance for this study, to mention but a few, the local government of Pohuwato District, Boalemo District and Northern Gorontalo District; the Office of Research and Community Service of Universitas Negeri Gorontalo, the Directorate General of Higher Education of the Ministry of Research, Technology, and Higher Education, the Republic of Indonesia that

provided financial support through PTUPT (Applied Research of University) research scheme; Department of Biology Faculty of Mathematics and Natural Sciences Universitas Negeri Gorontalo; Department of Sociology Faculty of Social Sciences of Universitas Negeri Gorontalo; and the Coastal Ecology based on Local Wisdom Research Center Faculty of Mathematics and Natural Sciences, Universitas Negeri Gorontalo.

#### REFERENCES

- Balihristi. 2012. Report on the Regional Environment Status of Gorontalo Province. Balihristi, Gorontalo City. [Indonesian]
- Glynn SM, Winter LK. 2004. Contextual teaching and learning of science in elementary schools. *J Element Sci Educat* 16 (2): 51-63.
- Golar A, Umar H, Rachman I, Alam AS, Labiro E. 2017. The poverty assessment based on subjective criteria: a case study of the rural community near the protected forest in central Sulawesi. *Aust J Basic Appl Sci* 11 (9): 22-30.
- Katili AS, Utina R, Retnowaty Y. 2015. Utilization of mangrove ecosystem as media and learning resources Biology science in primary school. "Annual Meeting of Matrices for IITTEP-International Conference on Mathematics Natural Sciences and Education. State University of Manado, Manado.
- Katili AS, Ibrahim M, Zakaria Z. 2017. Degradation level of mangrove forest and its reduction strategy in Tabongo village, Boalemo District Gorontalo Province, Indonesia. *Asian J For* 1 (1): 18-22.
- Mappalotteng AM, Nur H, Kanan F. 2015. The development of programmable logic controller tutorial in the form of industrial-based learning material in vocational high school. *Intl J Eng Sci* 5 (5): 49-58.
- Navarro PM, Tidball KG. 2012. Challenges of biodiversity education: a review of education strategies for biodiversity education. *J Environ Educat* 2 (1): 13-30
- Nusantari E, Utina R, Katili AS, Tamu Y. 2017. Designing learning model in learning science conservation characterized by local wisdom approach in elementary school. The 1<sup>st</sup> International Conference on Mathematics, Science, and Education. State University of Malang, Malang.
- Nuangchalem P. 2010. Engaging students to perceive the nature of science through socioscientific issues-based instruction. *Eur J Soc Sci* 13 (1): 34-37.
- Rüütman T, Kipper H. 2011. Teaching strategies for direct and indirect instruction in teaching engineering. *Intl J Eng Pedagog* 1 (3): 37-44
- Subiantoro. 2011. Socioscientific Issues and its potency on Biology instruction for character education in Indonesia. Proceeding of the 4<sup>th</sup> International Conference on Science and Mathematics Education; "Transforming School Science and Mathematics Education in the 21<sup>st</sup> Century". SEAMEO RECSAM, Malaysia, 15-17 November 2011.
- Thiagarajan S, Semmel DS, Semmel MI. 1974. Instructional development for training teachers of exceptional children. Minneapolis, Minnesota: Leadership Training Institute/Special Education, University of Minnesota, St. Paul, MN, USA.
- Utina R. 2016. Strategy of conservation coastal biodiversity through strengthening the basic of education (a strategy for elementary school level). The International Conference on Biodiversity. State University of Gorontalo and The Society for Indonesian Biodiversity, Gorontalo.
- Utina R. 2017. Ecological intelligence of coastal community on biodiversity conservation (case study of Bajau coastal communities Gorontalo). *J Metamorfosa* 4 (1): 54-57.
- Utina R, Katili AS, Nusantari E, Tamu Y. 2017. Coastal ecosystems capacity as a study material in biology learning in the coastal areas. *Aust J Basic Appl Sci* 11 (13): 122-127.
- Zeidler. 2005. Beyond STS: A research-based framework for socioscientific issues education. *J Sci Educat* 89 (3): 357-377.

*Front cover: Malayan gaur (*Bos gaurus hubbacki*)*  
(PHOTO: NADIA ASARI)

---

Published bimonthly

PRINTED IN INDONESIA

ISSN: 1412-033X



E-ISSN: 2085-4722

