

ISSN: 1412-033X
E-ISSN: 2085-4722

BIODIVERSITAS

Journal of Biological Diversity

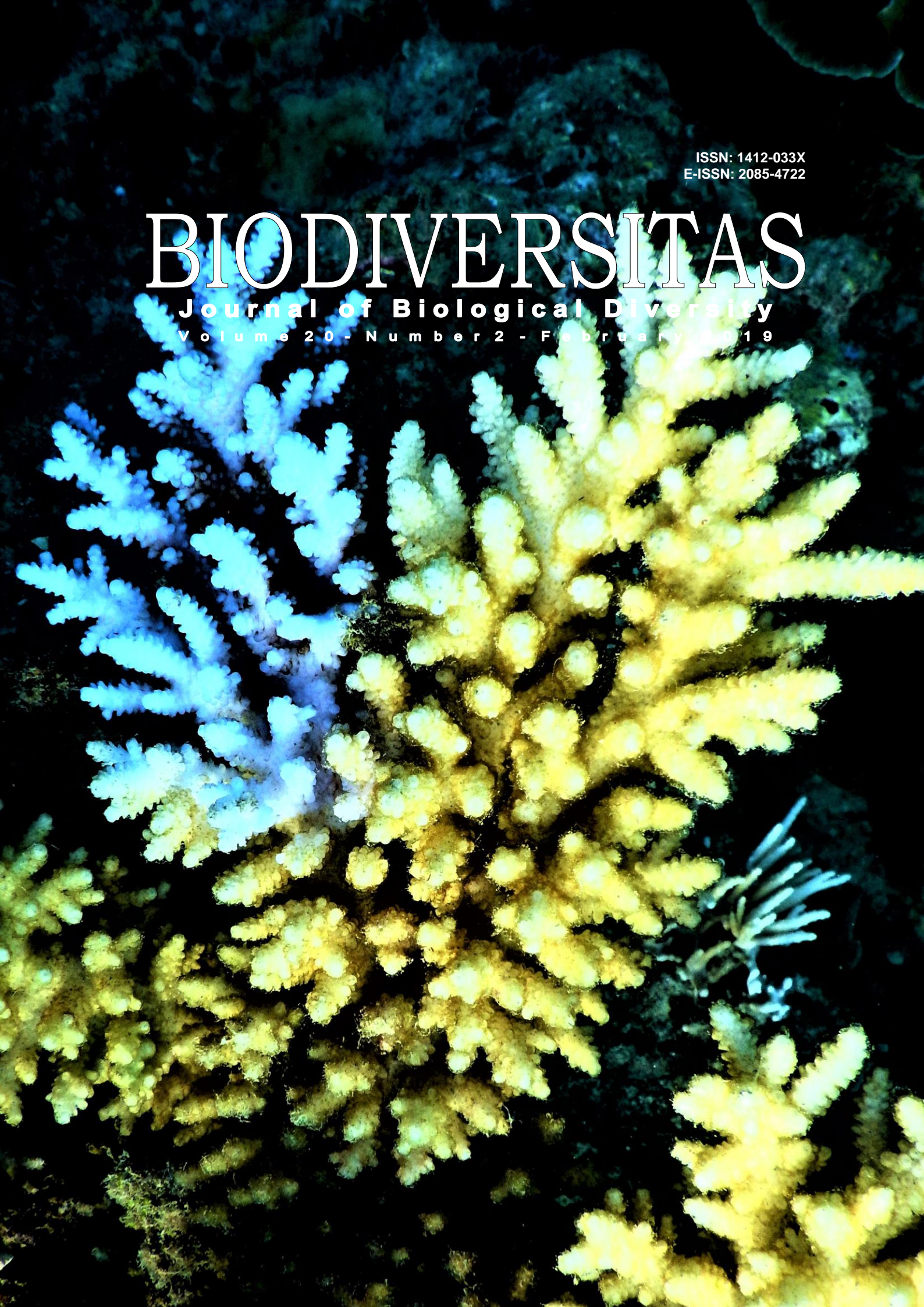

Volume 20 - Number 2 - February 2019



Biodiversitas

11

H Index

Country	Indonesia - IIII SJR Ranking of Indonesia
Subject Area and Category	Agricultural and Biological Sciences Animal Science and Zoology Plant Science Biochemistry, Genetics and Molecular Biology Molecular Biology
Publisher	Biology department, Sebelas Maret University Surakarta
Publication type	Journals
ISSN	1412033X, 20854722
Coverage	2014-2020
Scope	"Biodiversitas, Journal of Biological Diversity" or Biodiversitas encourages submission of manuscripts dealing with all biodi aspects of plants, animals and microbes at the level of gene, species, and ecosystem.
	Homepage How to publish in this journal Contact  Join the conversation about this journal

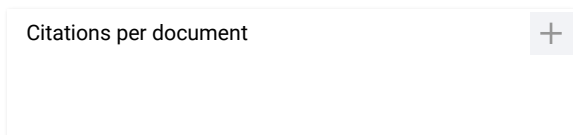
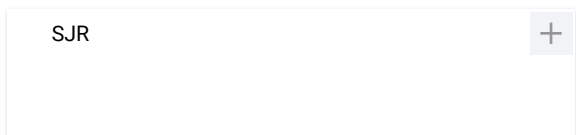
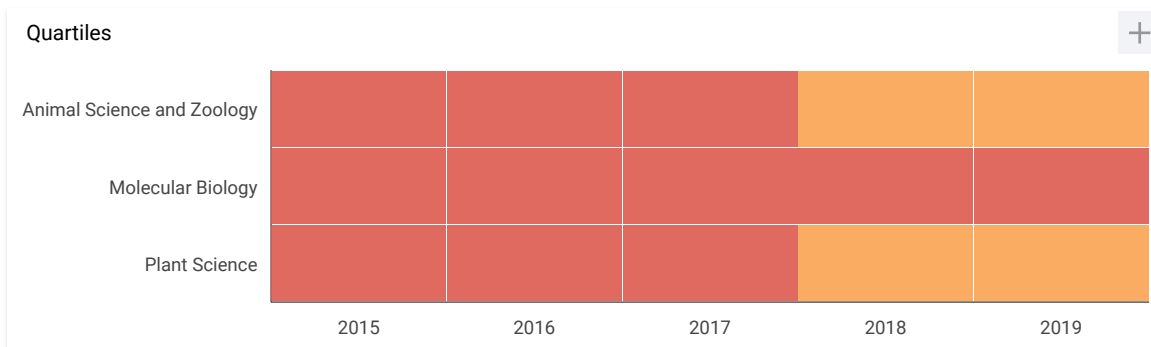

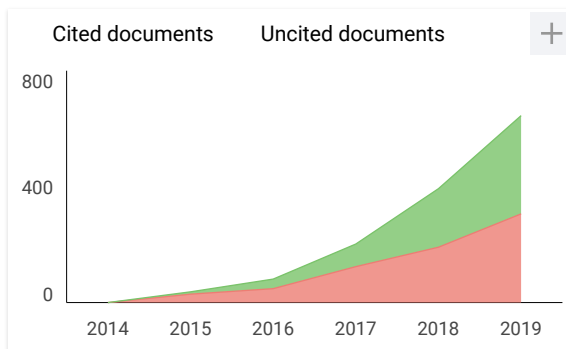
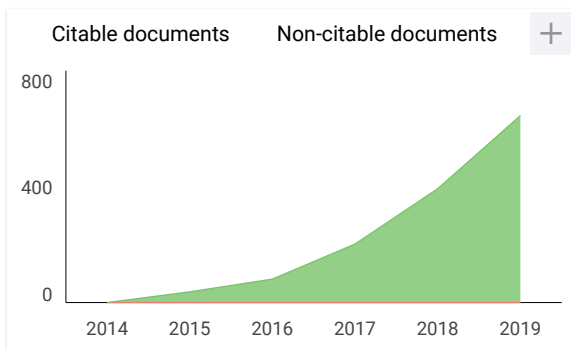
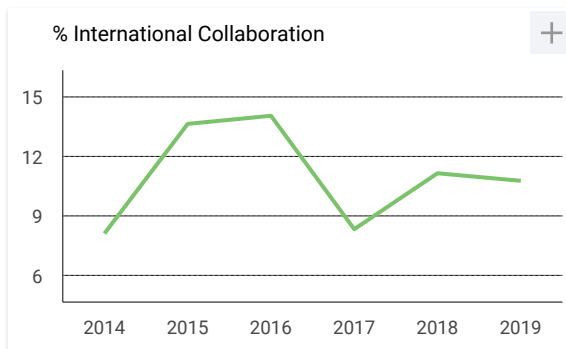
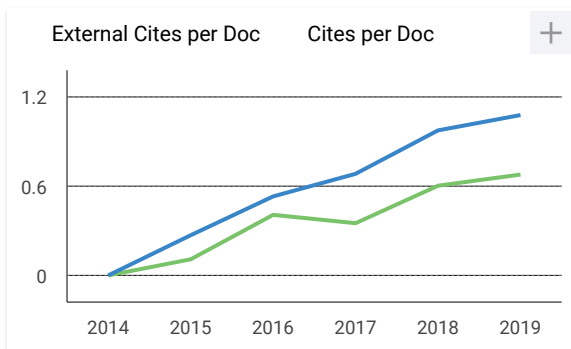
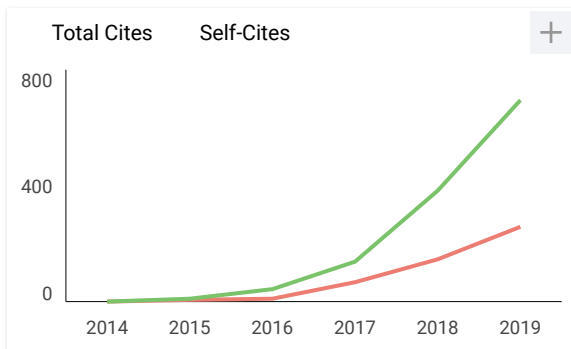
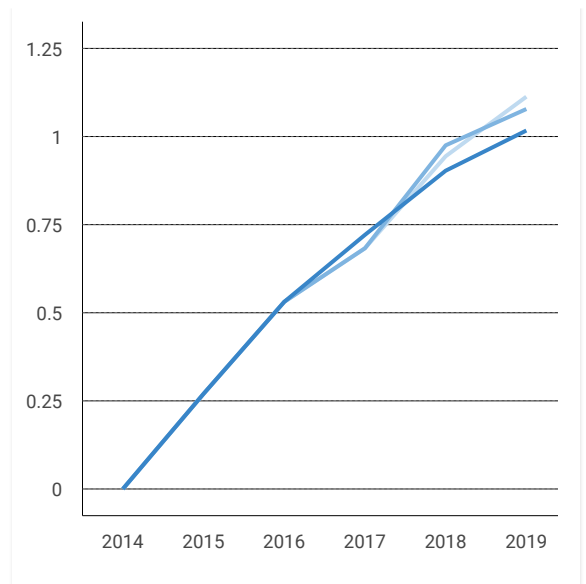
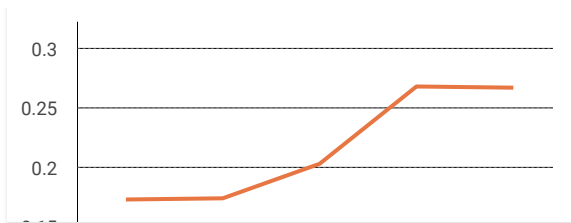

Biodiversitas

Q3

Animal Science and Zoology

best quartile

SJR 2019

0.27

powered by scimagojr.com

← Show this widget in your own website

Just copy the code below and paste within your html code:

```
<a href="https://www.scimagojr.com" style="color: #0070c0; text-decoration: none;">https://www.scimagojr.com
```

K **KETUT SUADA** 3 months ago

Dear Editors

May I know the reason/s of Why my article title "The potential of various indigenous *Trichoderma* spp. to suppress *Plasmodiophora brassicae* the pathogen of clubroot disease on cabbage" DOI: 10.13057/biodiv/d180418, in BIODIVERSITAS VOL 18/4 OCT 2017, PAGES:1424-1429, was justified as "SHORT COMMUNICATION", WHILE THE DATA IN THE ARTICLE WAS COMPLETE INCLUDING TO DIVERSITY AND EVEN ITS EFFECT TO THE TRICHODERMA IN PLANT (CABBAGE), CAN YOU

BIODIVERSITAS

Journal of Biological Diversity
Volume 20 – Number 3 – March 2019

ISSN/E-ISSN:

1412-033X (printed edition), 2085-4722 (electronic)

EDITORIAL BOARD (COMMUNICATING EDITORS):

Abdel Fattah N.A. Rabou (Palestine), **Agnieszka B. Najda** (Poland), **Alan J. Lymbery** (Australia), **Alireza Ghanadi** (Iran), **Ankur Patwardhan** (India), **Bambang H. Saharjo** (Indonesia), **Daiane H. Nunes** (Brazil), **Darlina Md. Naim** (Malaysia), **Ghulam Hassan Dar** (India), **Faiza Abbasi** (India), **Hassan Pourbabaeci** (Iran), **I Made Sudiana** (Indonesia), **Ivan Zambrana-Flores** (United Kingdom), **Joko R. Witono** (Indonesia), **Katsuhiko Kondo** (Japan), **Krishna Raj** (India), **Livia Wanntorp** (Sweden), **M. Jayakara Bhandary** (India), **Mahdi Reyahi-Khoram** (Iran), **Mahendra K. Rai** (India), **Mahesh K. Adhikari** (Nepal), **Maria Panitsa** (Greece), **Muhammad Akram** (Pakistan), **Mochamad A. Soendjoto** (Indonesia), **Mohib Shah** (Pakistan), **Mohamed M.M. Najim** (Srilanka), **Morteza Eighani** (Iran), **Pawan K. Bharti** (India), **Paul K. Mbugua** (Kenya), **Rasool B. Tareen** (Pakistan), **Seweta Srivastava** (India), **Seyed Aliakbar Hedayati** (Iran), **Shahabuddin** (Indonesia), **Shahir Shamsir** (Malaysia), **Shri Kant Tripathi** (India), **Stavros Lalas** (Greece), **Subhash Santra** (India), **Sugiyarto** (Indonesia), **T.N. Prakash Kammardi** (India)

EDITOR-IN-CHIEF:

Sutarno

EDITORIAL MEMBERS:

English Editors: **Graham Eagleton** (grahameagleton@gmail.com), **Suranto** (surantouns@gmail.com); Technical Editor: **Solichatun** (solichatun_s@yahoo.com), **Artini Pangastuti** (pangastuti_tutut@yahoo.co.id); Distribution & Marketing: **Rita Rakhmawati** (oktia@yahoo.com); Webmaster: **Ari Pitoyo** (aripitoyo@yahoo.com)

MANAGING EDITORS:

Ahmad Dwi Setyawan (unsjournals@gmail.com)

PUBLISHER:

The Society for Indonesian Biodiversity

CO-PUBLISHER:

Department of Biology, Faculty of Mathematics and Natural Sciences, Sebelas Maret University, Surakarta

ADDRESS:

Jl. Ir. Sutami 36A Surakarta 57126. Tel. +62-271-7994097, Tel. & Fax.: +62-271-663375, Email: unsjournals@yahoo.com

ONLINE:

biodiversitas.mipa.uns.ac.id

EXPERTISE AND CORRESPONDING EMAIL OF THE COMMUNICATING EDITORS:

GENETIC DIVERSITY: **Agnieszka B. Najda** (agnieszka.najda@up.lublin.pl), **Alan J. Lymbery** (a.lymbery@murdoch.edu.au), **Darlina Md. Naim** (darlinamdn@usm.my), **Mahendra K. Rai** (pmkrai@hotmail.com).

SPECIES DIVERSITY: **Joko R. Witono** (jrwitono@yahoo.com), **Katsuhiko Kondo** (k3kondo@nodai.ac.jp), **Livia Wanntorp** (livia.wanntorp@nrm.se), **Mahesh K. Adhikari** (mkg_adh@wlink.com.np), **Maria Panitsa** (mpanitsa@upatras.gr), **Mohib Shah** (mohibshah@awkum.edu.pk), **Paul K. Mbugua** (paulkmbugua@gmail.com), **Rasool B. Tareen** (rbtareen@yahoo.com).

ECOSYSTEM DIVERSITY: **Abdel Fattah N.A. Rabou** (arabou@iugaza.edu), **Alireza Ghanadi** (aghannadi@yahoo.com), **Ankur Patwardhan** (ankurpatwardhan@gmail.com), **Bambang H. Saharjo** (bhsaharjo@gmail.com), **Daiane H. Nunes** (nunesdaiane@gmail.com),

Faiza Abbasi (faeza.abbasi@gmail.com), **Ghulam Hassan Dar** (profdar99@gmail.com), **Hassan Pourbabaeci** (hassan_pourbabaeci@yahoo.com), **I Made Sudiana** (sudianai@yahoo.com), **Ivan Zambrana-Flores** (izambrana@gmail.com), **Krishna Raj** (krishnarajise@yahoocoo.uk), **Mahdi Reyahi-Khoram** (phdmrk@gmail.com), **Mochamad A. Soendjoto** (masoendjoto@gmail.com),

Mohamed M.M. Najim (mnajim@kln.ac.lk), **Morteza Eighani** (morteza_eighani@yahoo.com), **Pawan K. Bharti** (gurupawanbharti@rediffmail.com), **Seweta Srivastava** (seweta.21896@lpu.co.in), **Seyed Aliakbar Hedayati** (Hedayati@gau.ac.ir), **Shahabuddin** (shahabsaleh@gmail.com), **Shahir Shamsir** (shahirshamsir@gmail.com), **Shri Kant Tripathi** (sk_tripathi@rediffmail.com), **Stavros Lalas** (slalas@teilar.gr), **Subhash Santra** (secsantra@yahoo.com), **Sugiyarto** (sugiyarto_ys@yahoo.com), **T.N. Prakash Kammardi** (prakashtnk@yahoo.com).

ETHNOBIOLOGY: **M. Jayakara Bhandary** (mbjaikar@gmail.com), **Muhammad Akram** (makram_0451@hotmail.com).

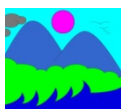

Society for Indonesia
Biodiversity



Sebelas Maret University
Surakarta

GUIDANCE FOR AUTHORS

Aims and Scope *Biodiversitas*, *Journal of Biological Diversity* or abbreviated as *Biodiversitas* encourages submission of manuscripts dealing with all biodiversity aspects of plants, animals and microbes at the level of the gene, species, and ecosystem as well as ethnobiology.

Article types The journal seeks original full-length research papers, reviews, and short communication. Manuscript of original research should be written in no more than 8,000 words (including tables and picture), or proportional with articles in this publication number. Review articles will be accommodated, while, short communication should be written at least 2,000 words, except for pre-study.

Submission The journal only accepts online submission, through open journal system (<https://smujo.id/biodiv/about/submissions>) or email to the editors at unsjournals@gmail.com. Submitted manuscripts should be the original works of the author(s). The manuscript must be accompanied by a cover letter containing the article title, the first name and last name of all the authors, a paragraph describing the claimed novelty of the findings versus current knowledge. Submission of a manuscript implies that the submitted work has not been published before (except as part of a thesis or report, or abstract); and is not being considered for publication elsewhere. When a manuscript written by a group, all authors should read and approve the final version of the submitted manuscript and its revision; and agree the submission of manuscripts for this journal. All authors should have made substantial contributions to the concept and design of the research, acquisition of the data and its analysis; drafting of the manuscript and correcting of the revision. All authors must be responsible for the quality, accuracy, and ethics of the work.

Ethics Author(s) must obedient to the law and/or ethics in treating the object of research and pay attention to the legality of material sources and intellectual property rights.

Copyright If and when the manuscript is accepted for publication, the author(s) still hold the copyright and retain publishing rights without restrictions. Authors or others are allowed to multiply article as long as not for commercial purposes. For the new invention, authors are suggested to manage its patent before published.

Open access The journal is committed to free-open access that does not charge readers or their institutions for access. Readers are entitled to read, download, copy, distribute, print, search, or link to the full texts of articles, as long as not for commercial purposes. The license type is CC-BY-NC-SA.

Acceptance The only articles written in English (U.S. English) are accepted for publication. Manuscripts will be reviewed by editors and invited reviewers (double blind review) according to their disciplines. Authors will generally be notified of acceptance, rejection, or need for revision within 1 to 2 months of receipt. The manuscript is rejected if the content does not in line with the journal scope, does not meet the standard quality, inappropriate format, complicated grammar, dishonesty (i.e. plagiarism, duplicate publications, fabrication of data, citations manipulation, etc.), or ignoring correspondence in three months. The primary criteria for publication are scientific quality and biodiversity significance. **Uncorrected proofs** will be sent to the corresponding author by email as *.doc* or *.docx* files for checking and correcting of typographical errors. To avoid delay in publication, corrected proofs should be returned in 7 days. The accepted papers will be published online in a chronological order at any time, but printed in the early of each month (12 times).

A charge Starting on January 1, 2017, publishing costs waiver is granted to foreign (non-Indonesian) authors who first publish the manuscript in this journal, especially for graduate students from developing countries. However, other authors are charged USD 250 (IDR 3,500,000). Additional charges may be billed for language editing, USD 75-150 (IDR 1,000,000-2,000,000).

Reprints The sample journal reprint is only available by special request. Additional copies may be purchased when ordering by sending back the uncorrected proofs by email.

Manuscript preparation Manuscript is typed on A4 (210x297 mm²) paper size, in a single column, single space, 10-point (10 pt) Times New Roman font. The margin text is 3 cm from the top, 2 cm from the bottom, and 1.8 cm from the left and right. Smaller lettering size can be applied in presenting table and figure (9 pt). Word processing program or additional software can be used, however, it must be PC compatible and Microsoft Word based (*.doc* or *.rtf*; not *.docx*). **Scientific names** of species (incl. subspecies, variety, etc.) should be written in italic, except for italic sentence. Scientific name (genera, species, author), and cultivar or strain should be mentioned completely for the first time mentioning it in the body text, especially for taxonomic manuscripts. Name of genera can be shortened after first mentioning, except generating confusion. Name of the author can be eliminated after first mentioning. For example, *Rhizopus oryzae* L. UICC 524, hereinafter can be written as *R. oryzae* UICC 524. Using trivial name should be avoided, otherwise generating confusion. **Biochemical and chemical nomenclature** should follow the order of the IUPAC - IUB. For DNA sequence, it is better used Courier New font. Symbols of standard chemical and abbreviation of chemistry name can be applied for common and clear used, for example, completely written butilic hydroxyl toluene (BHT) to be BHT hereinafter. **Metric measurement** use IS denomination, usage other system should follow the value of equivalent with the denomination of IS first mentioning. Abbreviations set of, like g, mg, mL, etc. do not follow by dot. Minus index (m⁻², L⁻¹, h⁻¹) suggested to be used, except in things like "per-plant" or "per-plot". **Equation of mathematics** does not always can be written

down in one column with text, in that case can be written separately. **Number** one to ten are expressed with words, except if it relates to measurement, while values above them written in number, except in early sentence. The fraction should be expressed in decimal. In the text, it should be used "%" rather than "percent". Avoid expressing ideas with complicated sentence and verbiage, and used efficient and effective sentence.

Title of the article should be written in compact, clear, and informative sentence, preferably not more than 20 words. Name of author(s) should be completely written. **Name and institution** address should also be completely written with street name and number (location), postal code, telephone number, facsimile number, and email address. Manuscript written by a group, author for correspondence along with address is required. First page of the manuscript is used for writing above information.

Abstract should not be more than 200 words. **Keywords** is about five words, covering scientific and local name (if any), research theme, and special methods which used; and sorted from A to Z. All important **abbreviations** must be defined at their first mention. **Running title** is about five words. **Introduction** is about 400-600 words, covering the background and aims of the research. **Materials and Methods** should emphasize on the procedures and data analysis. **Results and Discussion** should be written as a series of connecting sentences, however, for manuscript with long discussion should be divided into subtitles. Thorough discussion represents the causal effect mainly explains for why and how the results of the research were taken place, and do not only re-express the mentioned results in the form of sentences. **Concluding** sentence should be given at the end of the discussion. **Acknowledgments** are expressed in a brief; all sources of institutional, private and corporate financial support for the work must be fully acknowledged, and any potential conflicts of interest are noted.

Figures and Tables of maximum of three pages should be clearly presented. Title of a picture is written down below the picture, while title of a table is written above the table. Colored figures can only be accepted if the information in the manuscript can lose without those images; chart is preferred to use black and white images. Author could consign any picture or photo for the front cover, although it does not print in the manuscript. All images property of others should be mentioned source. **There is no appendix**, all data or data analysis are incorporated into Results and Discussions. For broad data, it can be displayed on the website as a supplement.

References Author-year citations are required. In the text give the authors name followed by the year of publication and arrange from oldest to newest and from A to Z. In citing an article written by two authors, both of them should be mentioned, however, for three and more authors only the first author is mentioned followed by et al., for example: Saharjo and Nurhayati (2006) or (Boonkerd 2003a, b, c; Sugiyarto 2004; El-Bana and Nijs 2005; Balagadde et al. 2008; Webb et al. 2008). Extent citation as shown with word "*cit*" should be avoided. Reference to unpublished data and personal communication should not appear in the list but should be cited in the text only (e.g., Rifai MA 2007, pers. com. (personal communication); Setyawan AD 2007, unpublished data). In the reference list, the references should be listed in an alphabetical order (better, if only 20 for research papers). Names of journals should be abbreviated. Always use the standard abbreviation of a journal's name according to the **ISSN List of Title Word Abbreviations** (www.issn.org/2-22661-LTWA-online.php). The following examples are for guidance.

Journal:

Saharjo BH, Nurhayati AD. 2006. Domination and composition structure change at hemic peat natural regeneration following burning; a case study in Pelalawan, Riau Province. *Biodiversitas* 7: 154-158.

Book:

Rai MK, Carpinella C. 2006. Naturally Occurring Bioactive Compounds. Elsevier, Amsterdam.

Chapter in book:

Webb CO, Cannon CH, Davies SJ. 2008. Ecological organization, biogeography, and the phylogenetic structure of rainforest tree communities. In: Carson W, Schnitzer S (eds) *Tropical Forest Community Ecology*. Wiley-Blackwell, New York.

Abstract:

Assaad AM. 2007. Seed production and dispersal of *Rhazya stricta*. 5th annual symposium of the International Association for Vegetation Science, Swansea, UK, 23-27 July 2007.

Proceeding:

Alikodra HS. 2000. Biodiversity for development of local autonomous government. In: Setyawan AD, Sutarno (eds.) *Toward Mount Lawu National Park; Proceeding of National Seminary and Workshop on Biodiversity Conservation to Protect and Save Germplasm in Java Island*. Universitas Sebelas Maret, Surakarta, 17-20 July 2000. [Indonesian]

Thesis, Dissertation:

Sugiyarto. 2004. Soil Macro-invertebrates Diversity and Inter-Cropping Plants Productivity in Agroforestry System based on Sengon. [Dissertation]. Universitas Brawijaya, Malang. [Indonesian]

Information from internet:

Balagadde FK, Song H, Ozaki J, Collins CH, Barnet M, Arnold FH, Quake SR, You L. 2008. A synthetic *Escherichia coli* predator-prey ecosystem. *Mol Syst Biol* 4: 187. www.molecularsystemsbiology.com

BIODIVERSITAS

Journal of Biological Diversity
Volume 20 - Number 3 - March 2019

- Diversity of medicinal plants and their uses by the Sanger tribe of Sangihe Islands, North Sulawesi, Indonesia** 611-621
DINGSE PANDIANGAN, MARINA SILALAH, FARHA DAPAS, FEBBY KANDOU
- The diversity and physiological activities of weeds in land cultivated with various corn cultivars and fertilized with various nitrogen doses** 622-628
MUJI RAHAYU, PRAPTO YUDONO, DIDIK INDRADEWA, EKO HANUDIN
- Delineation of the selected *Cucumis* L. species and accessions using leaf architecture characters** 629-635
LAILANI A. MASUNGSONG, MARILYN M. BELARMINO, INOCENCIO E. BUOT JR.
- Short Communication: Molecular identification of White Sea Squirt *Didemnum* sp. (Tunicata, Ascidiacea) colonies growing over corals in Raja Ampat Islands, Indonesia** 636-642
LUTHFI ANZANI, HAWIS H. MADDUPPA, I WAYAN NURJAYA, P. JOANA DIAS
- Vegetation analysis of tree communities at some forest patches in North Sulawesi, Indonesia** 643-655
MUSTAID SIREGAR, HENDRA HELMANTO, SRI ULIE RAKHMAWATI
- Phenolic and flavonoid content in ethanol extract and agro-morphological diversity of *Curcuma aeruginosa* accessions growing in West Java, Indonesia** 656-663
NURUL KHUMAIDA, MUHAMAD SYUKUR, MARIA BINTANG, WARAS NURCHOLIS
- Evaluation of *Salacca sumatrana* as soil conservation crop in South Tapanuli, North Sumatra, Indonesia** 664-670
YUSRIANI NASUTION, AZWAR RASYIDIN, YULNAFATMAWITA, AMRIZAL SAIDI
- Short Communication: Molecular characteristic of taro white cattle based on DNA microsatellite markers** 671-675
LUH GDE SRI SURYA HERYANI, I NENGAH WANDIA, I WAYAN SUARNA, I KETUT PUJA, NI NYOMAN WERDI SUSARI, KADEK KARANG AGUSTINA
- Short Communication: Estimation of the above- and below-ground carbon stocks in University of Lampung, Indonesia** 676-681
IRWAN SUKRI BANUWA, RIZKI AFRILIYANTI, MUHAJIR UTOMO, SRI YUSNAINI, MELYA RINIARTI, PURBA SANJAYA, ERDI SUROSO, WAHYU HIDAYAT
- Isolation and characterization of endophytic bacteria from roots of *Piper nigrum* and their activities against *Fusarium oxysporum* and *Meloidogyne incognita*** 682-687
WIRATNO, MUHAMMAD SYAKIR, IRWANTO SUCIPTO, ANKARDIANSYAH PANDU PRADANA
- New record of *Grateloupia taiwanensis* S.-M. Lin et H.-Y. Liang in Vietnam: Evidence of morphological observation and *rbcL* sequence analysis** 688-695
XUAN-VY NGUYEN, TRUNG-HIEU NGUYEN, VIET-HA DAO, LAWRENCE LIAO
- The genetic diversity and population structure of shallots (*Allium cepa* var. *aggregatum*) in Indonesia based on *R* gene-derived markers** 696-703
LINA HERLINA, REFLINUR, SOBIR, AWANG MAHARIJAYA, SURYO WIYONO
- Seed germination of *Carex lainzii* Luceño, E. Rico & T. Romero: An endemic Spanish endangered species** 704-711
KAROLINE APARECIDA FELIX RIBEIRO, CRISTIAN MADEIRA DE MEDEIROS, JOSÉ ÁNGEL SÁNCHEZ AGUDO, JOSÉ SÁNCHEZ SÁNCHEZ

Population study and habitat preferences of Pinang Jawa (<i>Pinanga javana</i>) in Mt. Slamet, Central Java, Indonesia RIZMOON NURUL ZULKARNAEN, NISYAWATI, JOKO RIDHO WITONO	712-718
Short Communication: Activity budget and diet in silvery lutung <i>Trachypithecus cristatus</i> at Gunung Padang, West Sumatra, Indonesia MUHAMMAD AZHARI AKBAR, RIZALDI, WILSON NOVARINO, DYAH PERWITASARI-FARAJALLAH, YAMATO TSUJI	719-724
Local knowledge on landscape sustainable-hydrological management reduces soil CO₂ emission, fire risk and biomass loss in West Kalimantan Peatland, Indonesia DWI ASTIANI, MOHAMMAD J. TAHERZADEH, EVI GUSMAYANTI, TRI WIDIASTUTI, BURHANUDDIN	725-731
Ecology of <i>Zanthoxylum acanthopodium</i>: Specific leaf area and habitat characteristics DECKY INDRAWAN JUNAEDI, YATI NURLAENI	732-737
Detection and identification of <i>Begomovirus</i> infecting Cucurbitaceae and Solanaceae in Yogyakarta, Indonesia APRILIA SUFI SUBIASTUTI, SEDYO HARTONO, BUDI SETIADI DARYONO	738-744
Short Communication: Protein profiles of Giant Mudskipper and its potential use as biomarker candidate for heavy metal contamination in Barito Estuary, Indonesia HIDAYATURRAHMAH, MABRUR, HERI BUDI SANTOSO, RANI SASMITA, UMMY SHALIHA AULIA RAHMY, BADRUZSAUFARI	745-753
The local knowledge of the plant names and uses by Semende tribe people in Kaur District, Bengkulu Province, Indonesia WIRYONO, YUSUF WANANDI, AISYAH KURNIA ILAHI, DESELINA, GUNGGUNG SENOAJI, SISWAHYONO	754-761
Population and distribution of Sunda porcupine (<i>Hystrix javanica</i> F. Cuvier, 8) in designated area of Cisokan Hydropower, West Java, Indonesia IRINA A. MUSTIKASARI, SUSANTI WITHANINGSIH, ERRI N. MEGANTARA, TEGUH HUSODO, PARIKESIT	762-769
Genetic variations of strawberry cultivars of <i>Fragaria x ananassa</i> and <i>Fragaria vesca</i> based on RAPD GANIES RIZA ARISTYA, RINA SRI KASIAMDARI, RACHMI SETYONINGRUM, BENING LARASATI	770-775
Exploration culturable bacterial symbionts of sponges from Ternate Islands, Indonesia AGUS TRIANTO, OCKY KARNA RADJASA, AGUS SABDONO, SAKTI IMAM MUCHLISSIN, RACHMAT AFRIYANTO, SULISTIOWATI, SEPTHY KUSUMA RADJASA, PHILLIP CREWS, ERIN MCCAULEY	776-782
Genetic diversity of Ongole Grade, Aceh, and Sumbawa cattle based on polymorphism on ND-5 fragment mitochondrial DNA using PCR-RFLP technique SUTARNO, SYARIFA ZAHRAH, OKID PARAMA ASTIRIN, ELISA HERAWATI, AHMAD DWI SETYAWAN	783-788
Source, harvesting, conservation status, threats and management of indigenous plant used for respiratory infections and related symptoms in the Limpopo Province, South Africa SEBUA SILAS SEMENYA, ALFRED MAROYI	789-810
Impact of Bukit Dua Belas rainforest transformation to oil palm plantation on phylogenetic of soil bacterial communities in Sarolangun, Jambi, Sumatra, Indonesia MARINI WIJAYANTI, ARIS TRI WAHYUDI, MUNTI YUHANA, MARTIN ENGELHAUPT, ANJA MERYANDINI	811-818
Bird diversity in transition zone of Taka Bonerate, Kepulauan Selayar Biosphere Reserve, Indonesia RADISTI A. PRAPTIWI, RONNA SAAB, TATANG MITRA SETIA, GUSTI WICAKSONO, PRAWESTI WULANDARI, JITO SUGARDJITO	819-823

Diversity wild banana species (<i>Musa spp.</i>) in Sulawesi, Indonesia HASTUTI, PURNOMO, I. SUMARDI, BUDI S. DARYONO	824-832
Short Communication: Investigation of leaf architectural patterns: Implications in delineating taxonomically controversial <i>Hoya merrillii</i> Schlechter and <i>Hoya quinquenervia</i> Warburg DIANA P. PAGUNTALAN, INOCENCIO E. BUOT JR.	833-839
Short Communication: The composition of mangrove species in coastal area of Banggai District, Central Sulawesi, Indonesia RAMLI UTINA, ABUBAKAR SIDIK KATILI, NURAIN LAPOLO, TALHA DANGKUA	840-846
Genetic diversity of <i>Rhizopus microsporus</i> from traditional inoculum of tempeh in Indonesia based on ITS sequences and RAPD marker TATI BARUS, RONALDO HALIM, ANASTASIA TATIK HARTANTI, PAULUS KEVIN SAPUTRA	847-852
An exploration of gender equity in household: A case from a peatland-based community in Riau, Indonesia TUTI HERAWATI, DEDE ROHADI, MAMAT RAHMAT, BONDAN WINARNO	853-861
The diversity of morphological characteristics and chemical content of <i>Celosia cristata</i> plantlets due to gamma ray irradiation IZZATUL MUHALLILIN, SYARIFAH IIS AISYAH, DEWI SUKMA	862-866
Short Communication: Plastic degradation by <i>Corioloropsis byrsina</i>, an identified white-rot, soil-borne mangrove fungal isolate from Surabaya, East Java, Indonesia NENGAH DWIANITA KUSWYASARI, ALFIA R. KURNIAWATI, NUR HIDAYATUL ALAMI, ENNY ZULAIKA, MAYA SHOVI TRI, KYU MIN OH, NI NYOMAN TRI PUSPANINGSIH, NI'MATUZAHROH	867-871
Assessment of benthic and coral community structure in an inshore reef in Balok, Pahang, Malaysia MUHAMMAD FAIZ MOHD HANAPIAH, SHAHBUDIN SAAD, ZUHAIRI AHMAD, MUHAMMAD HAMIZAN YUSOF, MOHD FIKRI AKMAL KHODZORI	872-877
The Bornean orangutan (<i>Pongo pygmaeus wurmbii</i>) density in a logging concession of Hulu Belantikan, Central Kalimantan, Indonesia IMAN SAPARI, DYAH PERWITASARI-FARAJALLAH, SRI SUCI UTAMI ATMOKO	878-883
Distribution and abundance of the giant clams (Cardiidae: Bivalvia) on Kei Islands, Maluku, Indonesia TEDDY TRIANDIZA, NEVIATY P. ZAMANI, HAWIS MADDUPPA, UDHI E. HERNAWAN	884-892
A mutant variant of <i>Nix</i> gene on γ-irradiated <i>Aedes aegypti</i> as a male-determination factor BENI ERNAWAN, HARRY NUGROHO EKO SURNIYANTORO, IRAWAN SUGORO, USMAN SUMO FRIEND TAMBUNAN	893-899
Analysis of the condition of forest interior and edge in Mount Papandayan, West Java, Indonesia based on floristic composition and structural characteristics of tree community ENDAH SULISTYAWATI, EKA FATMAWATI TIHURUA	900-906
Morphological and phytochemical characterization of susceptible and resistant sengon (<i>Falcataria moluccana</i>) tree to gall rust disease DEWI RAHMAWATI, NURUL KHUMAIDA, ULFAH J. SIREGAR	907-913
Short Communication: Species confirmation of juvenile cloudy grouper, <i>Epinephelus erythrurus</i> (Valenciennes, 1828), based on a morphologic analysis and partial CO1 gene sequencing YANTI ARIYANTI, ACHMAD FARAJALLAH	914-921
Morphological variation and heritability studies of <i>Lagenaria siceraria</i> landraces from northern KwaZulu-Natal, South Africa LUNGELO GIVEN BUTHELEZI, SYDNEY MAVENGHAMA, NONTUTHUKO ROSEMARY NTULI	922-930

Short Communication: The composition of mangrove species in coastal area of Banggai District, Central Sulawesi, Indonesia

RAMLI UTINA^{1,2,*}, ABUBAKAR SIDIK KATILI^{1,2,}, NURAIN LAPOLO³, TALHA DANGKUA⁴**

¹Department of Biology Faculty of Mathematics and Natural Sciences, Universitas Negeri Gorontalo. Jl. Jenderal Sudirman No. 6 Kota Gorontalo 96128, Indonesia. Tel.: +62-435-821125; Fax.: +62-435-821752. *email: ramli.utina@ung.ac.id; ** dikykatili@gmail.com

²Coastal Ecology Based on Local Wisdom Research Center, Universitas Negeri Gorontalo. Jl. Jenderal Sudirman No. 6 Kota Gorontalo 96128, Indonesia

³Program of Population and Environmental Studies, Universitas Negeri Gorontalo. Jl. Jenderal Sudirman No. 6 Kota Gorontalo 96128, Indonesia

⁴Department of Geography Faculty of Sciences and Technology, Universitas Muhammadiyah Gorontalo. Jl. Prof. Dr. Mansoer Pateda, Kabupaten Gorontalo 96181, Indonesia

Manuscript received: 3 July 2018. Revision accepted: 26 February 2019.

Abstract. *Utina R, Katili AS, Lapolo N, Dangkoa T. 2019. Short Communication: The composition of mangrove species in coastal area of Banggai District, Central Sulawesi, Indonesia. Biodiversitas 20: 840-846.* The mangrove ecosystem possesses unique ecological functions. This research is one part of the activities to prepare reports on mangrove condition in Banggai District, Central Sulawesi Province, Indonesia. The objectives of this study were to explore the composition of mangrove species and mangrove zoning in coastal area of Banggai. The data were collected by survey method spread within 16 spots, with a total area of 7,387 hectares. The data were analyzed with descriptive qualitative methods. The results showed that there were 32 families of mangrove plants in Banggai, classified into 53 species, consisting of 25 true mangrove species and 28 associated mangrove species. An endangered species of mangrove was found, i.e., *Scyphiphora hydrophyllacea*. This endangered species was found only in Tingki-tingki Village and Uwedikan Village (Balean and Potean Island) of Banggai. The pattern of mangrove zoning within the research site follows the pattern of mangrove zoning commonly found all over Indonesia. The Rhizophoraceae family (*Bruguiera gymnorhiza*, *Rhizophora mucronata*, *Rhizophora apiculata*, *Rhizophora stylosa*, and *Ceriops tagal*) was found more often than the other families in the study site. It means that the Rhizophoraceae family had wide distribution area within sites.

Keywords: Diversity, mangrove vegetation, coastal area

INTRODUCTION

Mangroves are of great ecological importance and socio-economic significance as a hub for tropical marine organisms. The mangroves are also one of the world's richest storehouses of biological diversity. Furthermore, 90 % of the marine organisms spend part of their life in this ecosystem and 80% of the global fish catches are dependent on mangroves (Sandilyan and Kathiresan 2012). This ecosystem is featured with unique characteristics and various functions beneficial for human being and other organisms. A rational approach in mangrove utilization which involves the local community is essential for preservation of mangrove's ecological functions. Involvement of local community is considered as the preliminary step for sustainable mangrove preservation. This is in line with stated that, an approach that can be done to maintain the natural conditions of mangroves and make its ecosystem as a buffer zone by involving people around the mangrove area (Katili et al. 2017). Furthermore revealed that other ways to reduce mangrove degradation level that can be done is growing mangrove seedling and replanting the damaged area; introduction of various species of mangrove and its use through learning activities

in schools around the mangrove area; and also hatcheries management while considering the suitability of environmental factors such as the type of substrate and salinity.

Banggai District, Central Sulawesi Province, Indonesia consists of essential seascape to the environment due to the presence of globally endangered species of flora and fauna, such as hawksbill turtle, giant clam, sea cucumbers, and others. The endangered status becomes worse because of damages to mangrove ecosystem and the coral reef. It is also contributed by illegal exploitation of marine resources using destructive methods, such as fishbombs, compressors, and poisonous chemicals. Aside from that, mangrove forest is highly prone to degradation as the aftermath of land conversion into fishponds, construction of infrastructure and for settlement, and illegal and excessive logging for house building material. In addition, the effort of raising people's awareness and environmental conservation is quite minimum alongside with insufficient availability of data and information of mangrove profile and its diversity. According to the report in 2010 from Regional Forestry Office of Central Sulawesi Province, most mangrove forests was seriously damaged: 5,652 ha out of 7,387 ha, in Banggai, 209 ha out of 350 ha in Eastern

Luwuk District, and 605 ha out of 762 ha in Pagimana Sub-district. The area was under protection and maintenance of local Forestry Office of Banggai District, but with the issuance of Law No. 23 in 2014 the authority is now under the Regional Forestry Office of Central Sulawesi Province, Indonesia.

Based on the critical situation described above, a study of the mangrove ecosystem in the area is considered crucial to conduct. This study is one part of the activity to reports on mangrove condition in Banggai. The objective of this study was to explore the composition of mangrove species and mangrove zoning.

MATERIALS AND METHODS

Study area

The research took place in 16 sites in 7,387 hectares of mangrove forest, Banggai District, Central Sulawesi Province, Indonesia as presented in Table 1 and Figure 1.

Data collection

The study was conducted using survey method, spread within 16 spots, with a total area of 7,387 hectares and the exploration method, based on the preliminary study and information of mangrove profile in Banggai. Table 2 displays the detailed methods of collecting data.

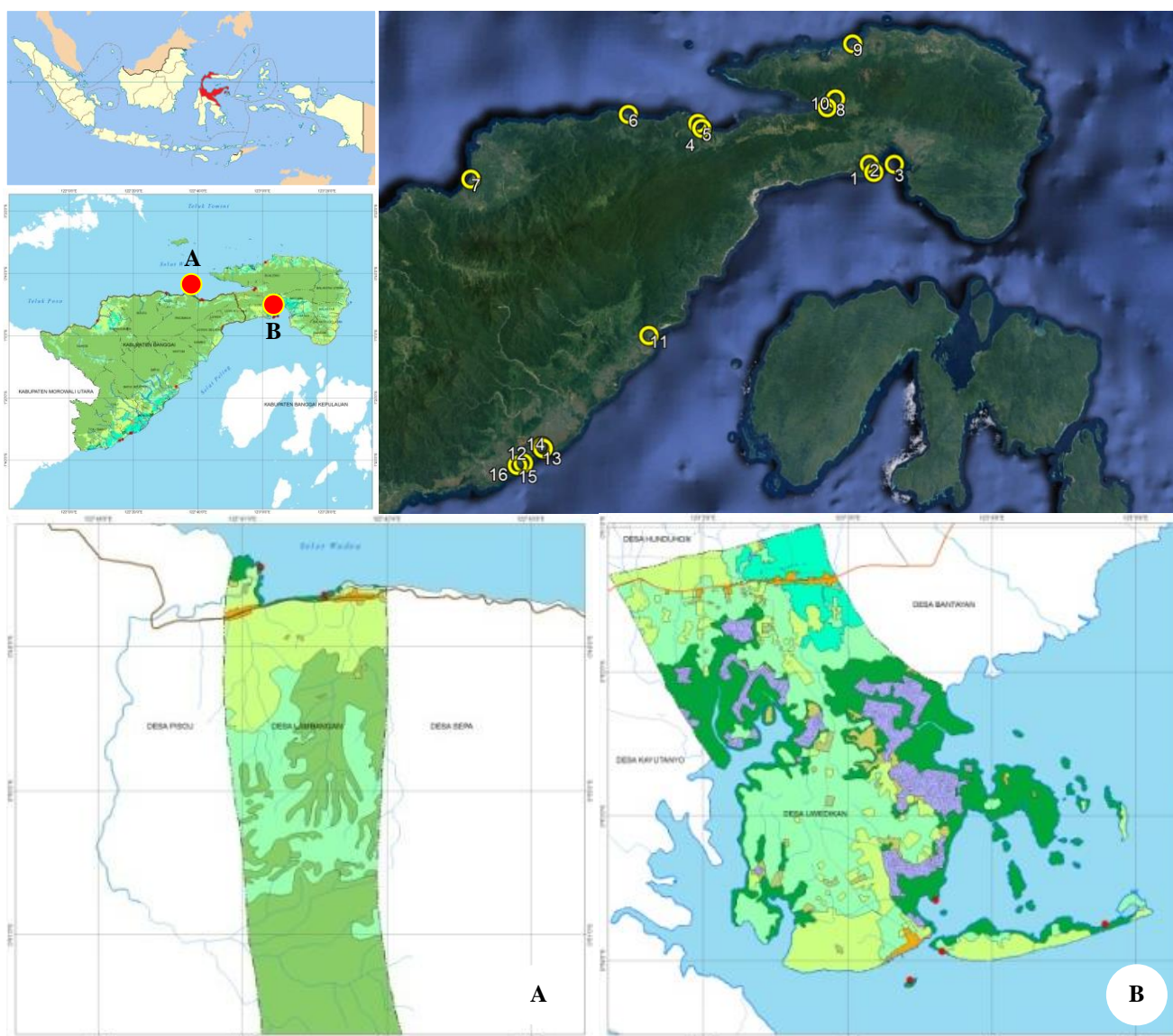

Figure 1. The study sites in Banggai District, Central Sulawesi Province, Indonesia; among the sites are: A. Lambangan Village, Pagimana Sub-district; and B. Uwedikan Village, Eastern Luwuk Sub-district; other sites can be seen in Table 1

Table 1. Mangrove observation sites in Banggai District, Central Sulawesi, Indonesia

Site	Coordinate
1 Potean Island, Uwedikan Village, East Luwuk Sub-district	0°54'16.3"S 123°03'41.9"E
2 Balean Island, Uwedikan Village, East Luwuk Sub-district	0°53'85.6"S 123°3'62.1"E
3 Plain I, Uwedikan Village, East Luwuk Sub-district	0°53'8.91"S 123°6'30"E
4 Spot I, Lambangan Village, Pagimana Sub-district	0°47'34.3"S 122°39'42.9"E
5 Spot II, Lambangan Village, Pagimana Sub-district	0°48'15.6"S 122°40'15.9"E
6 Lobu Village, Lobu Sub-district	0°46'19.9"S 122°30'13.6"E
7 Petak village, Nuhon Sub-district	0°55'14.4"S 122°08'50.4"E
8 Mayayap village, Bualemo Sub-district	0°44'8.54"S 122°58'32.6"E
9 Toyiba village, Bualemo Sub-district	0°36'27.2"S 123°0'57.3"E
10 Conservation site of the National Army, Siuna Village, Pagimana Sub-district	0°45'22.1"S 122°57'24.7"E
11 Tingki-tingki village, Southern Batui Sub-district	1°16'25.6"S 122°33'13.6"E
12 Tohiti Sari I Village, Toili Sub-district	1°31'18.5"S 122°19'0.3"E
13 Tohiti Sari II Village, Toili Sub-district	1°31'17.9"S 122°18'59.8"E
14 Pandan Wangi Village, Western Toili Sub-district	1°31'28.3"S 122°19'10.5"E
15 Kamiwangi Village, Western Toili Sub-district	1°33'41.8"S 122°15'47.1"E
16 Palm Oil Plantation Area, Toili Sub-district	1°33'25.3"S 122°16'32.2"E

Table 2. The techniques of collecting data and information of mangrove survey in Banggai District, Central Sulawesi, Indonesia

Data and information needed	The methods of collecting data
Identification of mangrove species	By exploration and visual observation
The biophysical condition, potential resources of mangrove, perception level, community participation, and management policy of mangrove ecosystem in the research site villages and other location in Banggai District	By site observation and interview/discussion involving the local community on site

RESULTS AND DISCUSSION

Composition and distribution of mangrove species

Almost all Banggai is featured with mangrove ecosystem. The results showed that there were 32 families, consisting of 53 species, 25 of which are true mangrove species and 28 associated mangrove species (Table 3). Among the true mangrove species growing in Banggai are *Avicennia*, *Sonneratia*, *Rhizophora*, *Bruguiera*, *Xylocarpus*, and *Lumnitzera*. The interview results indicated that the community in Banggai has not developed an intimate connection with the mangrove ecosystem, as observed from the community's lack of knowledge of mangrove and its local term within the area. In general, the Saluan community within coastal area addresses mangrove species by local terms. One of the most well-known mangrove species, *Rhizophora apiculata*, is known by the locals as *Lolaro*. A species of endangered mangrove, i.e., *Scyphiphora hydrophyllacea* was found, but its distribution was limited to Tingki-tingki, Southern Batui and in Uwedikan (Balean and Potean island) Eastern Luwuk Sub-district, Banggai. The mangrove area in Uwedikan is also rich with various species of animals, i.e., fiddler crabs, *Scylla serrata*, reptiles like snakes and lizards, and some protected species. There are endemic birds during specific seasons in the area, although the species are unidentified.

Tables 3 and 4 show that Rhizophoraceae has the highest number of species, namely *Bruguiera gymnorrhiza*, *Rhizophora mucronata*, *R. apiculata*, *Rhizophora stylosa*, and *Ceriops tagal*. Among those with limited distribution are Meliaceae family (species *Xylocarpus granatum*), Verbenaceae family (genus: *Avicennia*), and *Lumnitzera littorea*. *Achantus illicifolius*, a mangrove bush species is also found growing in the brackish marsh area and dry plains only reachable by high tide. The lack of freshwater in the form of brackish marsh contributes to the rarity of the species in the area. *Achrosticum sp.*, a species growing in similar habitat with *A. illicifolius* is also rare. *C. tagal* is distributed widely along the coastline near the land. The dry plains with sand substrate and soft sediments are mostly found in the sedimented area. The height of mangrove stand is generally short, less than 4 meters, but it can be higher in conservation sites, such as Uwedikan and Lambangan, and some inland previously utilized as fishponds in Tingki-tingki, Southern Batui District. The mangrove trees are prone to logging (for firewood and fence) and, in consequence, the community becomes open with branched trees. To make matter worse, the mangrove is usually converted into fishponds.

Rhizophora apiculata is widely distributed in the transition of back and middle zones. The species is rarely found in the forest; rather, it is often found growing near *C. tagal*, with stem height of 2 meters higher than that of *C. tagal*. It has lateral branches because the main tree trunks are cut down. This species, compared to *R. mucronata*, is less widely distributed in Uwedikan and Lambangan.

Rhizophora mucronata is more evenly and widely distributed than *R. apiculata*, ranging from muddy area at the back zone to the coastline near the islands. The trunk can grow bigger at the middle zone to near the sea; some parts may reach *dieback* phase. *Bruguiera gymnorrhiza* can grow in the middle zone. The tree bark of this species is often exploited for net coloring, building material, and firewood. The species is mainly found in Uwedikan, particularly in Potean and Balean islands. *B. gymnorrhiza* is one of the widely distributed species within the research site, ranging from land area to the coastline. This species

grows alongside *R. mucronata*. The trees are quite big, and some are found in *dieback* phase. The species' saplings are commonly found in Uwedikan, Lambangan, and in other locations, i.e., river estuary in Kamiwangi and Tohiti Sari. On the other hand, *Sonneratia alba* has limited distribution, and is found only along the coastline with sand substrate and affected by tidal wave such as in Lambangan. Due to the muddy characteristic of the coast, the species is distributed widely within Lambangan. When the tree grows large, this species is regularly chosen for logging due to its high wood quality. *Avicennia marina* has limited distribution, as it is found only in sandy land near the river estuary (in Kamiwangi and Tohiti Sari). Rarely forming high structure, its trunk grows larger and it is found abundantly alongside *C. tagal* and *S. alba*.

Table 3. The species of true mangrove in Banggai District, Central Sulawesi Province, Indonesia

Family	Scientific name	Local name
Acanthaceae	<i>Acanthus ebracteatus</i>	Jeruju (Bajo) Kantung-kantung (Saluan)
	<i>Acanthus ilicifolius</i>	Jeruju (Bajo) Kantung-kantung (Saluan)
	<i>Acanthus volubilis</i>	Jeruju (Bajo) Kantung-kantung (Saluan)
Arecaceae	<i>Nypa fruticans</i>	Nipah (Saluan) Pagoh (Bajo)
Avicenniaceae	<i>Avicennia lanata</i>	Api-api (Saluan, Bajo)
	<i>Avicennia marina</i>	Api-api (Saluan, Bajo)
	<i>Avicennia officinalis</i>	Api-api (Saluan, Bajo)
Combretaceae	<i>Lumnitzera littorea</i>	Manjarite (Bajo) Kau bunga (Saluan)
	<i>Lumnitzera racemosa</i>	Manjarite (Bajo) Kau bunga (Saluan)
Euphorbiaceae	<i>Excoecaria agallocha</i>	Buta-buta (Saluan) Bubuta (Bajo)
Lythraceae	<i>Pemphis acidula</i>	Pisang-pisang (Bajo) Santigi (Kendari) Kayu udung (Saluan)
Meliaceae	<i>Xylocarpus granatum</i>	Kalentabu (Saluan) Tatambu (Bajo)
Pteridaceae	<i>Acrostichum aureum</i>	Piai, Munto (Bajo) Hompiyou, Tongke (Saluan)
Rhizophoraceae	<i>Bruguiera cylindrica</i>	Tongke (Saluan) Munto (Bajo)
	<i>Bruguiera gymnorrhiza</i>	Tongke (Saluan) Munto (Bajo)
	<i>Bruguiera sexangula</i>	-
	<i>Ceriops decandra</i>	Kokuni (Saluan) Tingar (Bajo)
	<i>Ceriops tagal</i>	Kokuni (Saluan) Tingar (Bajo)
	<i>Rhizophora apiculata</i>	Lolaro (Saluan)
	<i>Rhizophora mucronata</i>	Akat (Saluan) Tongke (Bajo)
	<i>Rhizophora stylosa</i>	Loraro (Saluan) Tongke (Bajo)
Rubiaceae	<i>Scyphiphora hydrophyllacea</i>	Papa (Bajo)
Sonneratiaceae	<i>Sonneratia alba</i>	Popat (Saluan) Paranga (Bajo)
	<i>Sonneratia ovata</i>	Popat (Saluan) Paranga (Bajo)
	<i>Heritiera littoralis</i>	Dungun (Saluan)

Table 4. The species of associated mangrove in Banggai District, Central Sulawesi Province, Indonesia

Family	Scientific name	Local name
Apocynaceae	<i>Cerbera manghas</i>	-
Aquifoliaceae	<i>Ilex cassine</i>	-
Asclepiadaceae	<i>Calotropis gigantea</i>	-
	<i>Finlaysonia maritima</i>	-
Asteraceae	<i>Wedelia biflora</i>	Komba-komba (Bajo, Saluan)
Bignoniaceae	<i>Dolichandrone spathacea</i>	-
Combretaceae	<i>Terminal catappa</i>	Talisei (Bajo) Toluse (Saluan)
	<i>Ipomoea pes-caprae</i>	Sumbuh (Bajo) Kela-kela (Saluan)
Euphorbiaceae	<i>Ricinus communis</i>	Jarak (Saluan, Bajo)
Fabaceae	<i>Dalbergia candenatensis</i>	-
	<i>Derris trifoliata</i>	-
	<i>Pongamia pinnata</i>	Pelaing (Saluan)
Goodeniaceae	<i>Scaevola taccada</i>	Kalaso (Bajo) Lintoboi (Saluan)
	<i>Spinifex littoreus</i>	Rumput jalenje (Bajo)
Guttiferae	<i>Calophyllum inophyllum</i>	Dangkalang (Bajo) Dongkalan (Saluan)
	<i>Hibiscus tiliaceus</i>	Baru (Bajo) Bahu (Saluan)
Melastomataceae	<i>Melastoma candidum</i>	-
Meliaceae	<i>Aglaiia cucullata</i>	-
Molluginaceae	<i>Sesuvium portulacastrum</i>	Simput Bose (Saluan)
Pandaneaceae	<i>Pandanus odoratissima</i>	Anyamon (Saluan) Pandani Bador (Bajo)
	<i>Pandanus tectorius</i>	Tole (Saluan) Pandani Bador (Bajo)
	<i>Morinda citrifolia</i>	-
Rubiaceae	<i>Morinda citrifolia</i>	-
Verbenaceae	<i>Clerodendrum inerme</i>	-
	<i>Stachytarpheta jamaicensis</i>	Ekor tikus (Saluan)
	<i>Premna serratifolia</i>	-

Xylocarpus granatum has wide distribution. It is found growing in dry plains. It is also found growing along the tidal river flow and near dry fishponds, alongside other vegetation in a dry habitat, e.g., *L. littorea* and *L. racemosa*. The species is mainly found in Uwedikan, particularly at river estuary in Kamiwangi. *Pemphis acidula* is only found in dry plains with sand substrate. This species is capable of growing on sand dunes that are not reachable by the tidal wave, such as on the coastline in Potean and Balean islands, Uwedikan. Meanwhile, *Nypa fruticans* is not found growing anywhere other than on river flows in Kamiwangi and Tohiti Sari. *Scyphiphora hydrophyllacea* has restricted distribution, as it is found only in Uwedikan and on the land previously utilized as fishponds in Tingki-tingki, Southern Batui.

Zoning pattern of mangrove in Banggai

Overall, the pattern of mangrove zoning at the site follows the pattern of mangrove zoning commonly found in Indonesia (Figure 2). The zoning pattern of mangrove is considered important among researchers since it is interpreted as successional stages (progressive change in

species composition during vegetation development). Mangrove zonation is induced by delta morphodynamics, such as the abandonment of a distributary triggering subsidence or the shifting of the active center of deposition (Bullock et al. 2017). The surface's physiography is considered to play a significant role in affecting the zoning pattern since the slope of the land surface determines the duration and width of tidal inundation. Surface's physiography also contributes to water's salinity and flow, soil aeration, tidal range, and microclimate; these are crucial elements affecting the zoning formation. On top of

that, damages to the mangrove ecosystem in study site, i.e., logging by the community and conversion to fishponds, give negative impact on mangrove zoning and mangrove forest growth. The damage to the mangrove ecosystem can also cause changes in the coastline. This is in line with stated by Tinh and Hens (2017), that changes in mangrove coastline are considered as a parameter to monitor changes in coastal environment as indicators of global warming, climate change, storm effects, sea level changes, pollution, and sedimentation rates.

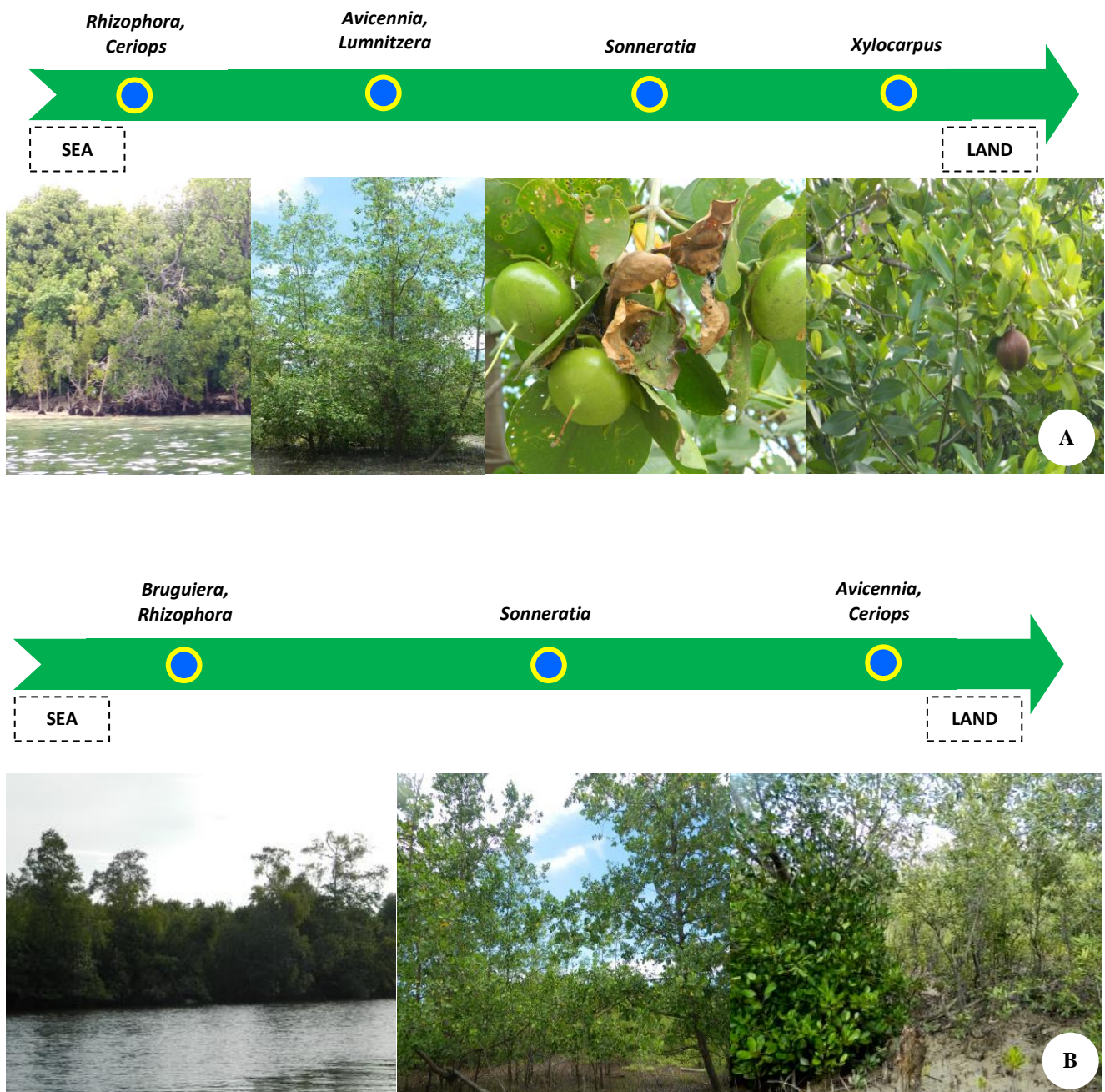

Figure 2. Zoning pattern in coastal area of Banggai District, Central Sulawesi, Indonesia. A. Uwedikan, B. Lambangan

Discussion

In general, the mangrove forest in Uwedikan is categorized as overwash mangrove which means typical forest in separated islands. Certain species dominate in the study location because of their adaptability to environmental factors, mainly substrate types in the research site, which is mixture between sand and mud. Each species is featured with different tolerance range to various environmental conditions mainly substrate types, in which the research site is mainly composed of sand and mud substrate. Mangrove substrate is formed from the presence of sediment trapped in the mangrove ecosystem. This also related to physicochemical characters of sediment. The overwash mangrove type show differences in physicochemical characteristics of sedimentary soils and this contributes to the diversity of species available (Retnowati et al. 2017). In order to grow optimally, each species requires different growth condition. It can be assumed that the Rhizophoraceae family tends to adapt well to the environmental condition in the mangrove community in the research site. As research conducted by Canizares et al. (2016) revealed that Rhizophoraceae family is a large-leafed mangrove and one of the most important and widespread mangrove species in the Pacific. It is found in intertidal areas of the tropical Pacific region from Southeast Asia to southern Japan in Micronesia and Polynesia (Samoa), and southward to subtropical Australia. While the location of this study is part of the Southeast Asia region and it can prove the assumption above.

The species within Rhizophoraceae are among the most significant and most widely distributed mangrove species. The species dominance could reach 90% of the total vegetation within site, with optimal grow usually occurs in a land with deep inundation and soil with abundant humus; on top of that, the species' inflorescence occurs throughout the year (Noor et al. 2012). According to Twilley and Day (2012) there are three genera in the Rhizophoraceae family found only in the old world tropics.

Another dominant genus in old world tropics is *Sonneratia* (Sonneratiaceae), which has five species. Most of the minor components that are relatively rare of mangroves are located in the old world tropics (nearly 19 species), with only one, *Pelliciera*, located in the new world tropics. A study by Soeroyo and Achmad (2002) indicates that Rhizophoraceae family dominates the front zone of mangrove forest all over Sulawesi. The result is in line with the result of this research because the family contributes relatively high to the mangrove community within the research site in Banggai.

Wirakusumah (2003) mentions that species with even distribution are significant within a community due to the ability to adapt well to the different environment. The other than that the anatomical and morphological characteristics of plants are commonly correlated with a particular environmental condition where they are growing (Arrivabene et al. 2014). Rhizophoraceae has a morphological form that can adapt well to sandy-muddy substrates because it has a supporting root shape. Therefore, it is predicted that the species in Rhizophoraceae will show more even and wider

distribution in the near future. On top of that, taxonomically, species in the Rhizophoraceae family tend to possess ecophysiological similarity in adapting to the environment. The family is featured with a specific life cycle, starting from seed in the parent plant which germinates and begins to grow into a seedling while it is still attached to the tree. During the process, the seedling elongates and its weight distribution changes, making the seedling heavier in the outer part and finally separates. The seedling then drops from parent plant into the shallow coastal waters, consequently, its roots penetrate the soil and it starts to grow gradually into a fully-grown tree (Bengen 2002). The unique life cycle is believed to be one of the contributing factors to the dominance of Rhizophoraceae family.

Moreover, Bengen (2002) states that mangrove forest is mainly dominated by four genera, one of which is a genus of Rhizophoraceae that is featured with unique adaptability in the muddy substrate with the acidic and anoxic characteristic. The Rhizophoraceae family is known to adapt well in low oxygen level, high salt level, unstable land, and inland exposed to tidal waves. Aside from that, the seedling production in the mangrove forest is affected by the number of productive trees with large diameters (parent trees).

Other than Rhizophoraceae family, the study discovered other families and species, e.g., Meliaceae (*Xylocarpus granatum*), Verbenaceae (*Avicennia*), and *Lumnitzera littorea* species with limited distribution. This is supposedly caused by a physical characteristic of research sites as a logged-over area. *Xylocarpus granatum* (Koen) is abundant in the logged-over area and another damaged area (Noor et al. 2012). Similar to this study reported that *Xylocarpus granatum* was the co-dominant species recorded in the mangrove forest or can be said its a second species that has limited distribution in mangrove forests. *Rhizophora* and *Xylocarpus* may associate in the mangrove community as observed from its zoning (Hoque et al. 2015).

To conclude, there are 32 families of mangrove in the site of research, consisting of 53 species, classified into 25 true mangroves and 28 associated mangroves. Rhizophoraceae has more species than other families. There is an endangered mangrove species, i.e., *Scyphiphora hydrophyllacea*.

ACKNOWLEDGEMENTS

The authors would like to thanks to several parties whose supports and contribution to this study, i.e., JAPESDA (Institute for Advocacy Network of Natural Resources Management) Gorontalo; the Government of Banggai District, Uwedikan Village, and Lambangan Village; and Coastal Ecology Based on Local Wisdom Research Center, Department of Biology, Faculty of Mathematics and Natural Sciences, Universitas Negeri Gorontalo, Indonesia. The authors also gratefully acknowledge the funding from USAID through the SHERA program-Centre for Development of Sustainable Region (CDSR).

REFERENCES

- Arrivabene HP, Souza L, Oliveira C^o WL, Rodella RA, Wunderlin DA, Milanez CR. 2014. Functional traits of selected mangrove species in Brazil as biological indicators of different environmental conditions. *Sci Total Environ* 476-477: 496-504
- Bengen DG. 2002. Introduction and Management of Mangrove Ecosystems. Center for Coastal and Marine Resources Studies, Bogor Agricultural University, Bogor. [Indonesian]
- Bullock E L, Fagherazzi S, Nardin W, Vo-Luong P, Nguyen P, Woodcock CE. 2017. Temporal patterns in species zonation in a mangrove forest in the Mekong Delta, Vietnam, using a time series of Landsat imagery. *Cont Shelf Res*. DOI: 10.1016/j.csr.2017.07.007.
- Canizares LP, Seronay R A. 2016. Diversity and species composition of mangroves in Barangay Imelda, Dinagat Island, Philippines. *AAFL Bioflux* 9 (3): 518-526.
- Hoque MM, Kamal AHM, Idris MH, Ahmed OH, Hoque RATM, Billah MdM. 2015. Litterfall production in a tropical mangrove of Sarawak, Malaysia. *Zool Ecol* 25 (2): 157-165,
- Katili AS, Ibrahim M, Zakaria Z. 2017. Degradation level of mangrove forest and its reduction strategy in Tabongo Village, Boalemo District, Gorontalo Province, Indonesia. *Asian J For* 1 (1): 18-22
- Noor YR, Khazali M, Suryadiputra INN. 2012. The third printing guide for Mangrove Indonesia in 2012. Wetlands International Indonesia Programme. Bogor.
- Retnowati Y, Sembiring L, Moeljopawiro S, Djohan TS, Soetarto ES. 2017. Diversity of antibiotic-producing actinomycetes in mangrove forest of Torosiaje, Gorontalo, Indonesia. *Biodiversitas* 18 (3): 1453-1461.
- Sandilyan S, Kathiresan K. 2012. Mangrove conservation: a global perspective. *Biodivers Conserv* 21: 3523-3542.
- Soeroyo AK. 2002. Conditions and Types of Mangroves in the North Sulawesi Region. Research Center for Oceanographic, LIPI, Jakarta.
- Thinh NgA, Hens L. 2017. A Digital Shoreline Analysis System (DSAS) applied on mangrove shoreline changes along the Giao Thuy Coastal area (Nam Dinh, Vietnam) during 2005-2014. *Vietnam J Earth Sci* 39 (1): 87-96.
- Twilley RR, Day JW. 2012. Mangrove Wetlands. In: Day JW Jr, Crump BC, Kemp WK, Yanez-Arancibia A. (eds.) *Estuarine Ecology*, 2nd ed. John Wiley & Sons, Inc., New York.
- Wirakusumah S. 2003. *Fundamental Ecology for Populations and Communities*. UI-Press. Jakarta [Indonesian]

Front cover: Coral color change
(PHOTO: AGUS TRIANTO)

Published monthly

PRINTED IN INDONESIA

ISSN: 1412-033X

E-ISSN: 2085-4722



9 771412 033627



9 772085 472621