

PROSES SUBMISSION
AACL BIOFLUX

FEMY M. SAHAMI

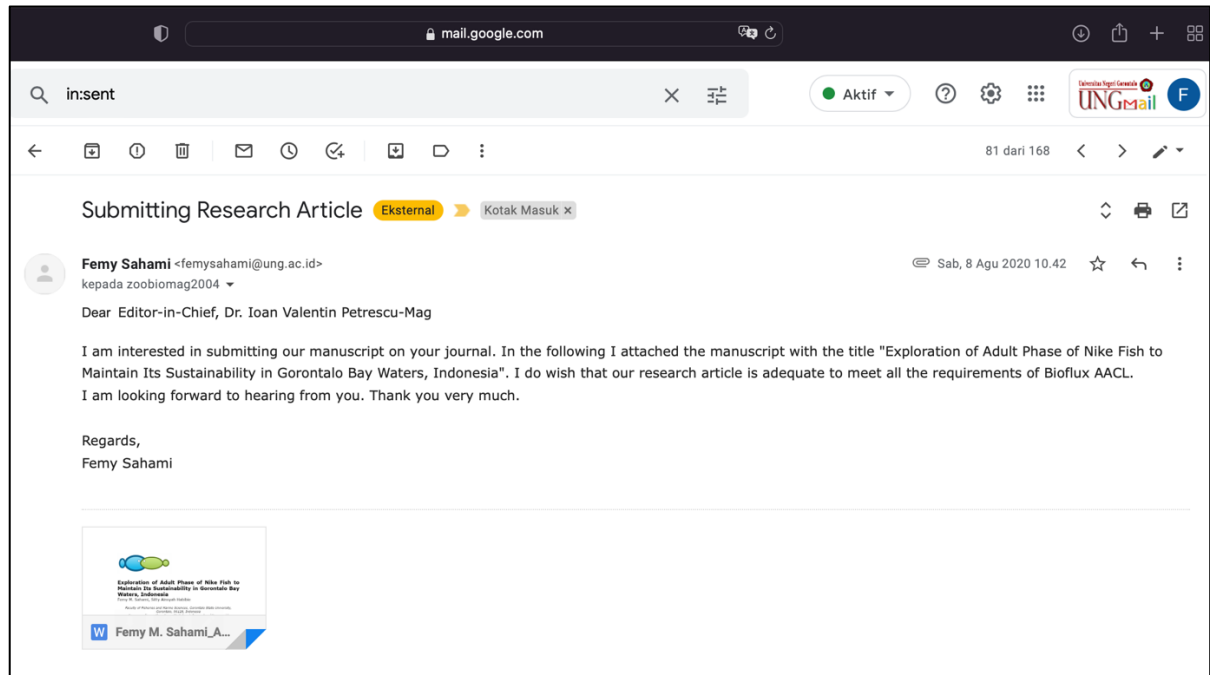

Gambar 1. Submit Awal ke Jurnal AACL Bioflux

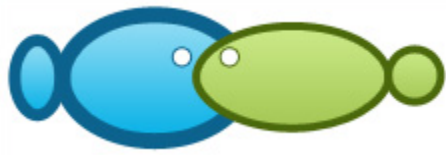

Exploration of Adult Phase of Nike Fish to Maintain Its Sustainability in Gorontalo Bay Waters, Indonesia

Femy M. Sahami, Sitty Ainsyah Habibie

*Faculty of Fisheries and Marine Sciences, Gorontalo State University,
Gorontalo, 96128, Indonesia*

Corresponding author: Femy M. Sahami, femysahami@ung.ac.id

Abstract. Nike is an amphidromous goby species that migrates from the Gorontalo Bay waters to the Bone Bolango River waters and metamorphoses into adult goby. This fish is very popular, and it becomes people's favorite as delicious food and turns into an important economic commodity in Gorontalo. Therefore, the exploration of Nike fish's adult phase as an essential phase in the availability of Nike in the Gorontalo Bay waters needs to be done. This study aims to determine the types of goby as the adult phase of Nike fish in the Bone Bolango River waters based on genetic analysis of the mitochondrial DNA COI gene. Sampling was carried out in April and June 2020 using electric fishing. The captured samples are then grouped according to their morphological similarity (shape, color, and body pattern). Each of the two samples from each morphological group was preserved in a 95% ethanol solution for genetic identification needs. This study succeeded in finding the adult phase of six species from a total of nine species of a composer for Nike fish schools in Gorontalo; *Sicyopterus longifilis*, *S. lagocephalus*, *Belobranchus belobranchus*, *B. segura*, *Bunaka gyrinoides*, and *Stiphodon semoni*. *S. longifilis* and *S. lagocephalus* species are fish with the local name Busalo; *B. segura*, *B. belobranchus*, and *Bunaka gyrinoides* are locally named Hundala; and *S. semoni* locally named Timudu'o. The sustainability of Nike's resources can be done with proper management of this adult phase of Nike fish in the river, such as not overfishing goby or releasing goby that are carrying eggs into the river.

Key Words: amphidromous, Busalo, COI gene, gobi, Hundala, Nike, Timudu'o.

Introduction. Nike fish is a characteristic commodity of Gorontalo region which has important economic value and is enjoyed profoundly by the community as food because it tastes good and distinctive. Nike is an amphidromous goby which is in the postlarva to juvenile phase. Amphidromy is a diadromous pattern of life in which fish spawn in freshwater and their larvae drift downstream into the sea; larvae develop in the marine environment then migrate back into rivers to grow and spawn (Keith et al 2008; Yamasaki et al 2011; Taillebois et al 2012; Iida et al 2017). In tropical rivers, amphidromous fish species are major contributors to the diversity of ecosystems (Ellien et al 2014; Lejeune et al 2016).

Olii et al (2017); Pasisingi & Abdullah (2018) report that Nike fish in the Gorontalo Bay waters will firstly appear in the sea and then move closer to the river mouth over time until they eventually disappear. Nike's high fishing effort should be balanced with resources and habitat ecology management to ensure its sustainability in the future. One effort that can be conducted is by exploring the adult phase of fish so that the biological and ecological resources can be understood. Thus, the management and conservation plans in preserving stocks and biodiversity can be carried out properly. Many studies recently focused on Nike fish (Usman 2016; Olii et al 2017; Pasisingi & Abdullah 2018; Olii et al 2019; Nurjirana et al 2019; Sahami et al 2019a;

2019b). Whereas adult goby as a potential Nike fish parent is also a commodity that plays an important role in the availability of Nike in the Gorontalo Bay waters.

The DNA barcode method in species identification is used to overcome the limitations of species identification morphologically, including phenotypic plasticity, specific life stages of identification cues, small size, often cryptic ecology, and the possible emergence of new species (Viswambharan et al 2013; Linh et al 2018). The cytochrome oxidase subunit I (COI) gene is the fastest and most reliable gene used as a barcoding marker to identify and discriminate against species that are very closely related to various animal phyla (Hebert et al 2004; Hubert et al 2008; Viswambharan et al 2013; Linh et al 2018). This study aims to determine the types of Gobies as the adult phase of Nike fish in the Bone Bolango River waters based on genetic analysis of the mitochondrial DNA COI gene.

Material and Method

Sampling. Goby fish sampling was carried out in the Bone Bolango River (Figure 1) which was suspected to be an adult phase area of the Nike fish. Sampling was carried out in April and June 2020 by using electric fishing. The samples obtained were filled in a labeled zip-lock plastic, then, it was stored and given some ice in a cool box. Sample sorting was carried out at the Hydrology and Biometrics Laboratory of the Faculty of Fisheries and Marine Sciences, Gorontalo State University by grouping caught Gobies based on their morphological similarity (shape, color, and body pattern). In total, there were 14 groups of caught fish. Each of the two samples from each morphological group was preserved in a 95% ethanol solution for genetic identification needs.

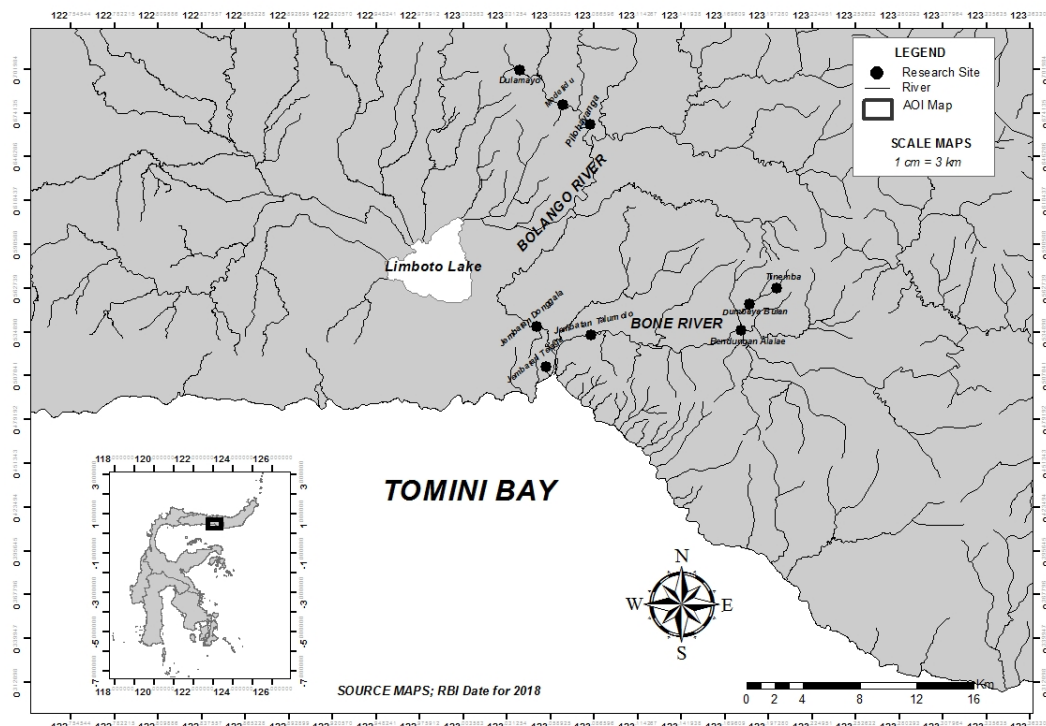

Figure 1. Map of the research location

DNA Extraction, PCR Amplification, and Sequencing. Molecular analysis was carried out in the Bionesia Laboratory, Denpasar, through several stages,

including a collection of fish tissue, DNA isolation, DNA Polymerase Chain Reaction (PCR), electrophoresis, and DNA sequencing. Isolation of DNA samples was carried out using Qiagen Tissue and Blood Extraction kits following the protocol kit. The mitochondrial DNA Cytochrome Oxidase subunit I (COI) gene was chosen because the resolution of the COI gene at the intraspecific level is better than other core genes. Therefore, it is best to be used to identify species to the intraspecific level (Strüder-Kypke & Lynn 2010).

The mitochondrial DNA COI gene was further amplified using a forward primer FishF1 5'-TCA ACC AAC CAC AAA GAC ATT GGC AC-3' and reverse primer FishR1 5'-TAG ACT TCT GGG TGG CCA AAG AAT CA-3' (Ward et al 2005). Three samples, namely B5, B6, and H7 were amplified using a pair of forwarding primer FF2d 5'-TTC TCC ACC AAC CAC AAR GAY ATY GG-3' and reverse primer FR1d 5'-CAC CTC AGG GTG TCC GAA RAA YCA RAA-3' (Ivanova et al 2007). The PCR profiles used were predenaturation at 94 °C for five minutes, denaturation at 94 °C for 30 seconds, primary annealing at 50 °C for 30 seconds, elongation at 72 °C for 30 seconds, and final elongation at 72 °C for seven minutes. This PCR process lasted for 38 cycles. DNA samples that have been amplified and electrophoresed would be sequenced afterward.

Data Analysis. The samples that had been amplified by the PCR method were then sequenced by using the Dideoxy Sanger Termination Method through PT Genetics Science Indonesia. Nucleotide sequences from DNA sequencing that have been processed and carried out by CONTIG were then matched with data available in the GenBank database (www.ncbi.nlm.nih.gov) through the BLAST (Basic Local Alignment Search Tool). The phylogenetic tree was arranged by aligning the identified DNA sequence samples with DNA samples of composer's species for Nike fish schools that were available in the GenBank database (Acc. Num. MN069305.1; MN069306.1; MN069307.1; MN069308.1; MT227827.1; MT227828.1; MT227829.1; MT706639.1; MT706640.1; MT706641.1; MT706720.1; MT706721.1; MT706722.1; MT706723.1; MT706724.1; MT706725.1; MT706726.1; dan MT706791.1). The phylogenetic tree was created using the Maximum Likelihood 1000 bootstrap method in MEGA X software (Kumar et al 2018).

Results and Discussion. The local community and general public believe that Nike is a fish with maximum body size; thus juvenile size has become a parent size for Nike fish. Whereas Nike fish as an amphidromous species migrates from the Gorontalo Bay waters to the Bone Bolango River waters and metamorphoses into an adult goby. The results of the molecular analysis indicate that Nike fish schools are composed by nine species so far; *Sicyopterus pugnans*, *S. longifilis*, *S. cynocephalus*, *S. lagocephalus*, *S. parvei*, *B. segura*, *B. belobranchus*, *Bunaka gyrinoides*, and *Stiphodon semoni* (Sahami et al 2019b; Sahami 2020). The high diversity of species of a composer for Nike fish schools indicates the potential high diversity of goby species in the Bone Bolango River waters.

Based on its morphological characters, Gobies in the Bone Bolango River waters generally have a torpedo (fusiform) body shape. They have two separate dorsal fins, pectoral fins, pelvic fins, anal fin, and rounded caudal fin. In general, the goby species in the Bone Bolango River waters can be grouped into three large groups known locally as Hundala, Busalo, and Timudu'o. The special characteristics that distinguish between Hundala and Busalo fish are the pelvic fins of Hundala fish are separated and not connected by a membrane and the pelvic fins of Busalo fish are combined to form something like suction discs. In contrast, Timudu'o fish are identified as small Gobies

found in river waters and have pelvic fins that joined like Busalo fish but with a different morphological appearance.

After editing and cutting sequences, 651 bp of mitochondrial DNA COI were obtained for all the goby samples. A total of 14 groups of goby species were confirmed as adult phases of Nike fish based on the results of COI mitochondrial DNA BLAST. Five of which were Busalo (B1–B5), seven groups were Hundala fish species (H1–H7), and two groups were Timudu’o fish species (T1–T2) as shown in Table 1.

Table 1

BLAST results of the mitochondrial COI DNA of adult phases of species of composers for Nike schools

No	Sample Codes	Species	NCBI Accession Number	Query Cover (%)	Per. Identity (%)
1	B1	<i>Sicyopterus longifilis</i>	MK496959.1	100	99,69
2	B2	<i>Sicyopterus lagocephalus</i>	KF668859.1	100	99,39
3	B3	<i>Sicyopterus lagocephalus</i>	KF668859.1	100	99,54
4	B4	<i>Sicyopterus longifilis</i>	NC_044142.1	99	99,56
5	B5	<i>Sicyopterus longifilis</i>	NC_044142.1	99	99,71
6	H1	<i>Belobranchus belobranchus</i>	KU692346.1	99	99,39
7	H2	<i>Belobranchus segura</i>	MN069308.1	99	99,69
8	H3	<i>Belobranchus segura</i>	MN069308.1	99	99,69
9	H4	<i>Belobranchus belobranchus</i>	MT706791.1	99	99,08
10	H5	<i>Belobranchus belobranchus</i>	MT706791.1	99	99,23
11	H6	<i>Belobranchus segura</i>	MN069308.1	99	99,69
12	H7	<i>Bunaka gyrinoides</i>	MN069307.1	100	99,85
13	T1	<i>Stiphodon semoni</i>	MT706724.1	95	99,70
14	T2	<i>Stiphodon semoni</i>	MT706724.1	92	99,70

Table 1 shows goby in the Bone Bolango River waters consisting of four genera and six species; *Sicyopterus longifilis*, *S. lagocephalus*, *Belobranchus belobranchus*, *B. segura*, *Bunaka gyrinoides*, and *Stiphodon semoni*. This species’ identification results indicate that the Hundala fish are part of the Eleotridae family, and Busalo and Timudu’o fish are the fish group of the Gobiidae family. The same genetic identity in two or more different morphological groups can be influenced by the environment and can also occur due to sexual dichromatism. Sexual dichromatism usually occurs in freshwater Gobioid fish, in which males have a brighter color than females (Keith 2003). *S. semoni* species is one species that shows the phenomenon of sexual dichromatism in which males have a blackish gray body color with greenish staining on the head to the chest area no longer after being captured (T1). On the other hand, females tend to have a yellowish-brown color, and they have transverse lines from the tip of snout to the base of the tail (T2) as described by Maeda & Tan (2013).

Other species that also show the phenomenon of sexual dichromatism are *S. longifilis* and *S. lagocephalus*. *S. longifilis* males (B1) are green with particular features. They have vertical stripes that sometimes extend to the abdomen, the black pectoral fins with white ribbons on edge, and slightly orange caudal fins with red and blue lines at the top and bottom. On another side, the female fish are brown and duller (B4 and B5). At the same time, the similar condition is also shown by *S. lagocephalus* species, in which male fish has a very attractive color that is bluish to greenish with a reddish-orange tail fin (B3). In contrast, the female fish are brownish to grayish and have an

orange ribbon on the edge of the pectoral fin, anal fin, and the top and bottom of the tail fin (B2).

Sexual dichromatism is not found in *B. segura* and *B. belobranchus* species, as reported by Keith et al (2012). Both of these species are goby sleepers with the elongated body with anterior parts forming cylindrical and posterior compressed, and having brownish to mahogany body colors. The distinctive characteristic between them is the presence of darker and thicker color that extends from chest to the base of the tail along the lateral line in *B. Segura* species. Whereas the *Bunaka gyrinoides* species found in one morphological characteristic in this study. This species is also goby sleepers with a typical large body, a similar body shape with *Belobranchus* species, a blackish-brown body color, and having fins with blackish-brown spots and blackish-brown vertical stripes on the caudal fin (Huang & Chen 2008). The relationships between adult species of Nike fish and the species of a composer for Nike fish schools are illustrated through the phylogenetic tree in Figure 2 below.

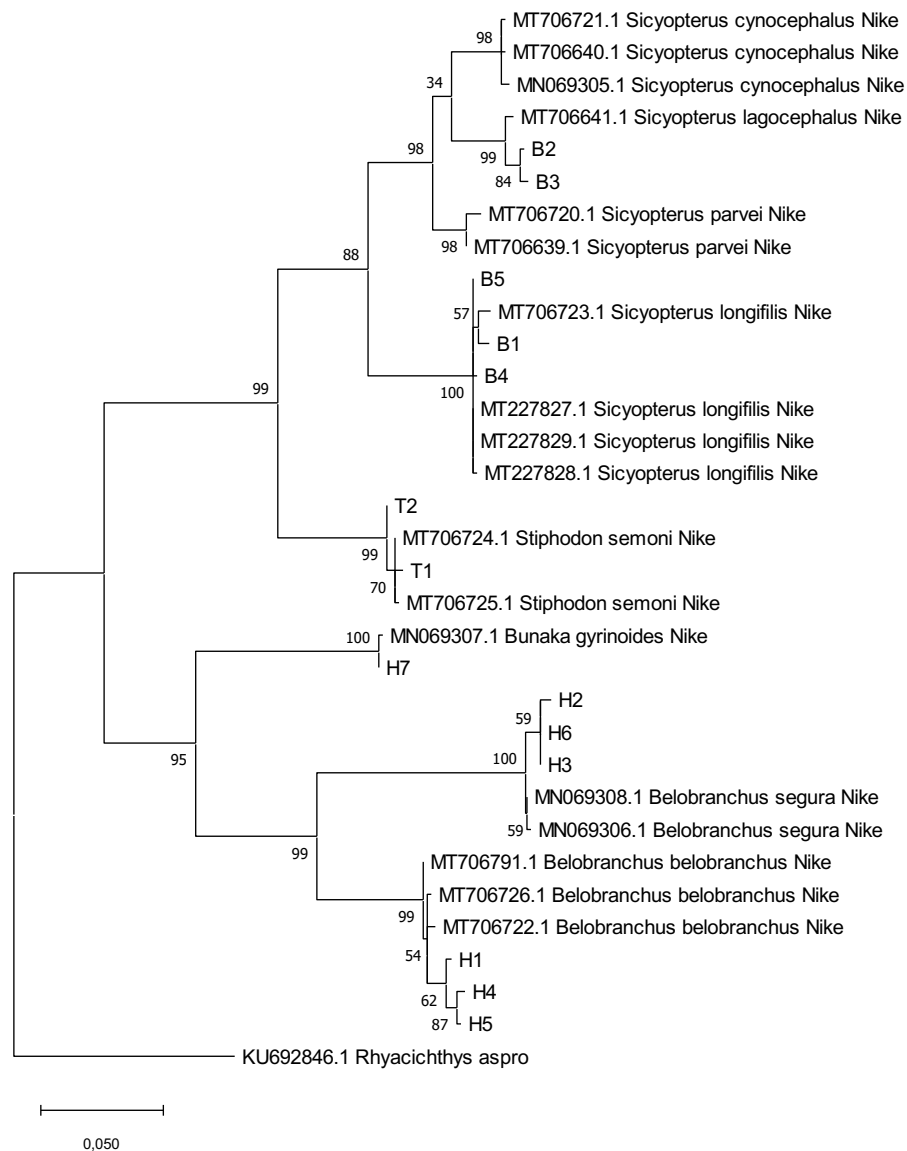

Figure 2. Phylogenetic tree of adult fish goby and species of a composer for Nike fish schools in the Gorontalo Bay waters

The phylogenetic tree (Figure 2) clearly shows the kinship between the species of a composer for Nike fish schools and goby fish which have been reported and found in this study. The whole phylogenetic tree forms two monophyletic clades as family clades. The first monophyletic clade is the Gobiidae Family clade consisting of *Sicyopterus lagocephalus*, *S. longifilis*, dan *Stiphodon semoni*. The second monophyletic clade belongs to Eleotridae family which includes *Bunaka gyrinoides*, *Belobranchus segura* and *B. belobranchus*. From nine species of a composer for Nike fish schools, three of them (*Sicyopterus cynocephalus*, *S. pugnans*, and *S. Parvei*) have not been found yet in the adult phase in this study. However, the genetic distance between species found in Bone Bolango River shown in Table 2 will strengthen the results of the phylogenetic tree formed in Figure 2.

Table 2

The genetic distance of goby adult phases of species of composers for Nike fish schools

	B1	B2	B3	B4	B5	H1	H2	H3	H4	H5	H6	H7	T1	T2
B1														
B2	0.10													
B3	0.10	0.00												
B4	0.01	0.09	0.10											
B5	0.01	0.09	0.09	0.00										
H1	0.22	0.20	0.21	0.22	0.22									
H2	0.24	0.23	0.23	0.24	0.24	0.13								
H3	0.25	0.23	0.23	0.24	0.24	0.13	0.00							
H4	0.23	0.21	0.21	0.22	0.22	0.01	0.14	0.14						
H5	0.22	0.20	0.21	0.22	0.22	0.01	0.13	0.13	0.00					
H6	0.25	0.23	0.23	0.24	0.24	0.13	0.00	0.00	0.14	0.13				
H7	0.20	0.22	0.22	0.20	0.20	0.17	0.19	0.19	0.17	0.17	0.19			
T1	0.12	0.12	0.12	0.12	0.12	0.21	0.22	0.23	0.21	0.21	0.23	0.20		
T2	0.12	0.12	0.12	0.12	0.12	0.21	0.23	0.23	0.22	0.21	0.23	0.19	0.01	

Eleotridae is one of the families in the Gobioidaei Order known as a sleeper species with prey-waiting characteristics. They have a large blunted head, a torpedo body shape, rounded tail fins, protruding mandible, protruding pelvic fins that are not connected by membranes, and not bright body color, namely light brown to dark brown (Murdy & Hoese 2003). Eleotrid species usually prefer water habitats where have small flow and they usually stay in river banks. These morphological characteristics have been found in *Hundala* fish and confirmed through its genetic analysis as species of Eleotridae Family.

Unlike the Eleotridae fish, the species in Gobiidae Family are mostly active swimmers and are very fond of currents. In Reunion Island, adult species of *S. lagocephalus* are known to be rheophilic and like clear habitats with good oxygen levels (Keith, 2003). Gobiidae is widely distributed in the sea, estuary, and freshwater. Gobiid species generally have pelvic fins that combined to form something like sucking discs, both partially and wholly. This modification allows quick access to the river's headwaters by attaching itself to the substrate when the species is against the current (Taillebois et al 2014). Also, this species' body color varies greatly from the drab to various

bright patterns (Murdy & Hoese 2003; Thacker & Roje 2011). The morphological characteristics are found in Busola and Timudu'o fish, which also confirmed through genetic analysis as species in Gobiidae Family.

Therefore, it has been genetically confirmed that six goby species in the adult phase are the species of a composer for Nike fish schools in the Gorontalo waters Bay. *S. longifilis* species with its female morphological characteristics have been reported by Olii et al (2019) as the adult stage of Nike fish. Besides, *B. belobranchus* species with its morphological features of H1 has also been found by Pasingi et al (2020) and confirmed as an adult phase of Nike fish through this study. The discovery of the adult phase of Nike fish has been new and important information for the local community in Gorontalo so that they can actively contribute to the availability of Nike fish resources sustainably in the future. It can be carried out by not overfishing Gobies or releasing Gobies, which carrying eggs to the river. This discovery also refutes the local community's opinions regarding Nike fish only live in sea waters, they cannot increase their size, and they tend to disappear on the surface.

Conclusions. This research has confirmed that Nike is an amphidromous species which supported by the discovery of the adult phase of six species of a composer for Nike fish schools; *Sicyopterus longifilis*, *S. lagocephalus*, *Belobranchus belobranchus*, *B. segura*, *Bunaka gyrinoides*, and *Stiphodon semoni* in Bone Bolango River waters based on the DNA COI mitochondria analysis. The sustainability of Nike's resources can be done with proper management of the adult phase of Nike fish in the river, such as not overfishing goby or releasing goby that carries eggs into the river.

Acknowledgments. The authors express their gratitude to the Institute of Research and Community Service (LPPM) Gorontalo State University for funding this research through the 2020 Budget on Penelitian Dasar scheme. The authors also thank Roy Bakari and Thomas Tammu for the technical assistance during the study and all those who contributed to this research.

References

- Ellien C., Werner U., Keith P., 2014 Morphological changes during the transition from freshwater to sea water in an amphidromous goby, *Sicyopterus lagocephalus* (Pallas 1770) (Teleostei). *Ecol Freshw Fish* 25(1):1-12.
- Huang J. H., Chen I. S., 2008 A new record of the freshwater gobioid genus, *Bunaka* Herre, 1927 (Pisces: Eleotridae) from Taiwan. *Taiwan J For Sci* 23(2):183-189.
- Hebert P. D. N., Stoeckle M. Y., Zemlak T. S., Francis C. M., 2004 Identification of birds through DNA barcodes. *PLoS Biol* 2(10):e312.
- Hubert N., Hanner R., Holm E., Mandrak N. E., Taylor E., Burrige M., Watkinson D., Dumont P., Curry A., Bentzen P., Zhang J., April J., Bernatchez L., 2008 Identifying Canadian freshwater fishes through DNA barcodes. *PLoS One* 3(6):e2490.
- Ivanova N. V., Zemlak T. S., Hanner R. H., Hebert P. D. N., 2007 Universal primer cocktails for fish DNA barcoding. *Mol Ecol Notes* 7(4):544-548.
- Keith P., 2003 Biology and ecology of amphidromous Gobiidae of the Indo-Pacific and the Caribbean regions. *J Fish Biol* 63:831-847.
- Keith P., Hoareau T. B., Lord C., Ah-Yane O., Gimonneau G., Robinet T., Valade P., 2008 Characterisation of post-larval to juvenile stages, metamorphosis and recruitment of an amphidromous goby, *Sicyopterus*

- Iagocephalus* (Pallas) (Teleostei : Gobiidae : Sicydiinae). Mar Freshwater Res 59:876–889.
- Keith P., Hadiaty R. K., Lord C., 2012 A new species of *Belobranchus* (Teleostei: Gobiidae: Eleotridae) from Indonesia. Cybium 36(3): 479–484.
- Kumar S., Stecher G., Li M., Knyaz C., and Tamura K., 2018 MEGA X: molecular evolutionary genetics analysis across computing platforms. *Molecular Biology and Evolution* 35:1547–1549.
- Lejeune L., Tabouret H., Taillebois L., Monti D., Keith P., 2016 Larval traits of the Caribbean amphidromous goby *Sicydium punctatum* (Gobiidae: Sicydiinae) in Guadeloupe. Ecol Freshw Fish 25(2):272–280.
- Iida M., Masashi, K., Tabouret H., Maeda K., Pécheyran C., Hagiwara A., Keith P., Tachihara K., 2017 Specific gravity and migratory patterns of amphidromous gobioid fish from Okinawa Island, Japan. *Journal of Experimental Marine Biology and Ecology* 486:160–169.
- Linh N. M., Thu P. T., Quan N. V., Chien P. V., Ly D. H., Nhan D. V., Len D. T., 2018 DNA barcoding application of mitochondrial COI gene to identify some fish species of family Gobiidae in Vietnam. J Mar Sci Tech-Japan 18(4):433–451.
- Maeda K, Tan HH. 2013. Review of *Stiphodon* (Gobiidae: Sicydiinae) from Western Sumatra, with Description of a New Species. Raffles B Zool 61 (2): 749–761.
- Murdy E. O., Hoese D. F., 2002 Suborder Gobiidae. In: FAO Species Identification Guide for Fishery Purposes, The Living Marine Resources of the Western Central Atlantic, Vol. 3: Bony fishes part 2 (Opistognathidae To Molidae), sea turtles and marine mammals. Carpenter K. E. (eds), FAO, Rome. Pp 1375–2127.
- Nurjirana, Haris A., Sahami F. M., Keith P., Burhanuddin A. I., 2019 Preliminary note on the morphological characters of penja (amphidromous goby post larvae) in West Sulawesi and Gorontalo Bay. IOP Conference Series: Earth and Environ Sci 370(1):1–7.
- Olii A. H., Sahami F. M., Hamzah S. N., Pasingi N., 2017 Preliminary findings on distribution pattern of larvae of Nike fish (*Awaous* sp.) in the estuary of Bone River, Gorontalo Province, Indonesia. AACL Bioflux 10:1110–1118.
- Olii A. H., Sahami F. M., Hamzah S. N., Pasingi N., 2019 Molecular approach to identify gobioid fishes, "Nike" and "Hundala" (local name), from Gorontalo Waters, Indonesia. Online J Biol Sci 19(1):51–56.
- Pasingi N., Abdullah S., 2018 [Pattern of Nike fish (Gobiidae) occurrence in the Gorontalo Bay, Indonesia]. Depik 7(2): 111–118. [in Indonesian]
- Pasingi N., Habibie S. A., Olii A. H., 2020 Are *Awaous ocellaris* and *Belobranchus belobranchus* the two species of Nike fish schools?. Aceh J Anim Sci 5(2):87–91.
- Sahami F. M., Kepel R. C., Olii A. H., Pratasik S. B., 2019a Determination of morphological alteration based on molecular analysis and melanophore pattern of the migrating Nike fish in Gorontalo Bay, Indonesia. AACL Bioflux 12(4):1358–1365.
- Sahami F. M., Kepel R. C., Olii A. H., Pratasik S. B., 2019b What species make up the Nike fish assemblages at the macrotidal estuary in Gorontalo Bay, Indonesia? [version 1; peer review: 2 approved with reservation]. F1000Research 8:1654.
- Sahami F. M., 2020 [Molecular Phylogenetic and Morphological Characteristics of Nike Fish in Coastal Waters of Tomini Bay, Gorontalo City]. Dissertation. Manado: Program Pascasarjana, Universitas Sam Ratulangi, Manado, 115 p. [in Indonesian]

- Strüder-Kypke M., Lynn D. H., 2010 Comparative analysis of the mitochondrial cytochrome c oxidase subunit I (COI) gene in ciliates (Alveolata, Ciliophora) and evaluation of its suitability as a biodiversity marker. *System Biodivers* 8(1):131–148.
- Taillebois L., Maeda K., Vigne S., Keith P., 2012 Pelagic larval duration of three amphidromous Sicydiinae gobies (Teleostei: Gobioidae) including widespread and endemic species. *Ecol Freshw Fish* 21(4):1–8.
- Taillebois L., Castelin M., Lord C., Chabbarria R., Dettai A., Keith P. 2014. New sicydiinae phylogeny (Teleostei: Gobioidae) inferred from mitochondrial and nuclear genes: insights on systematics and ancestral areas. *Mol Phylogenet and Evol* 70: 260–271.
- Thacker C. E., Roje D. M., 2011 Phylogeny of Gobiidae and identification of gobiid lineages. *System Biodivers* 9(4):329–347.
- Usman M. Y., 2016 [Analysis of genetic variation penja indigenous from Polewali Mandar and Nike (*Awaous* sp.) indigenous from Gorontalo]. Undergraduate Thesis. Makassar: Fakultas Sains dan Teknologi, UIN Alauddin Makassar, Makassar, 71 p. [in Indonesian]
- Viswambharan D., Pavan-Kumar A., Singh D. P., Jaiswar A. K., Chakraborty S. K., Nair J. R., Lakra W. S., 2013 DNA barcoding of gobiid fishes (Perciformes, Gobioidae). *Mitochondrial DNA* 26(1):15–19.
- Ward R. D., Zemlak T. S., Innes B. H., Last P. R., Hebert P. D. N. 2005 DNA barcoding Australia's fish species. *Philosophical Transactions of the Royal Society of London. Series B, Biological Sciences* 360:1847–1857.
- Yamasaki N., Kondo M., Maeda K., Tachihara K., 2011 Reproductive biology of three amphidromous gobies, *Sicyopterus japonicus*, *Awaous melanocephalus*, and *Stenogobius* sp., on Okinawa Island. *Cybium* 35(4):345–360.

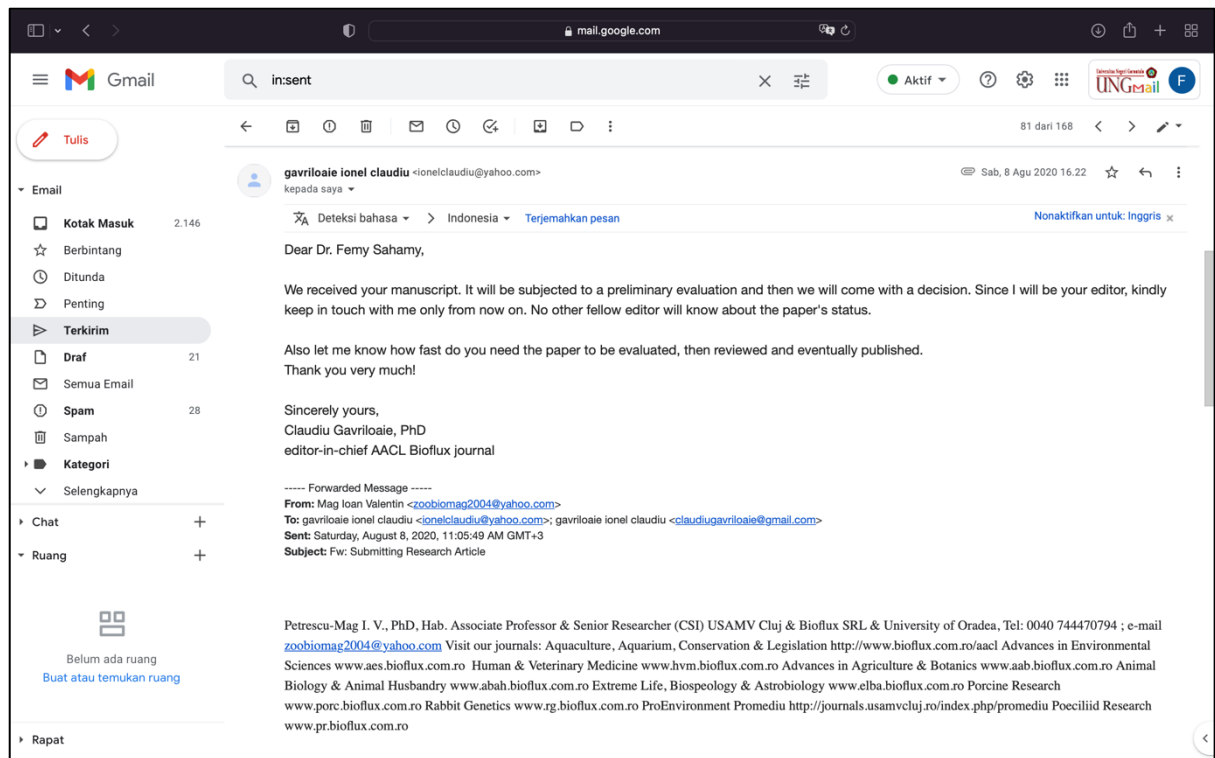

Gambar 2. Respon Awal dari Editor

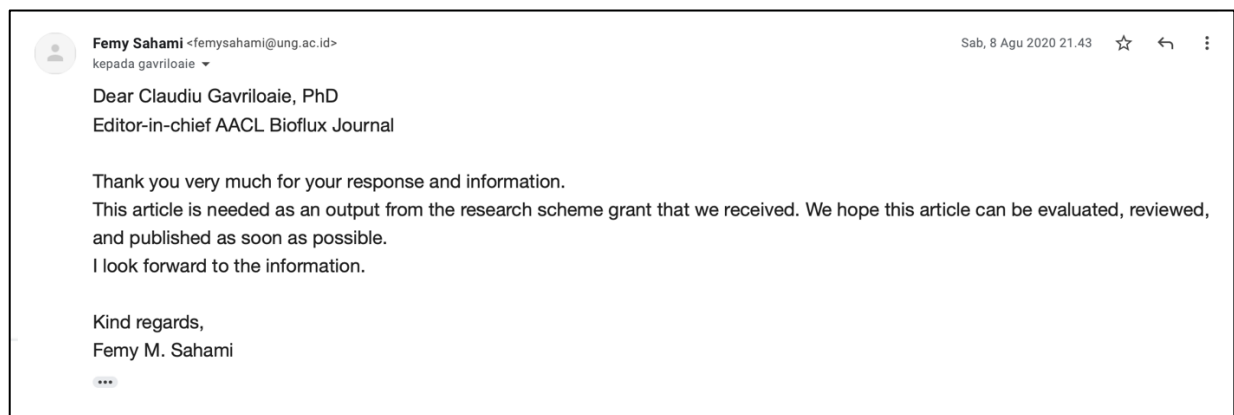

Gambar 3. Korespondensi

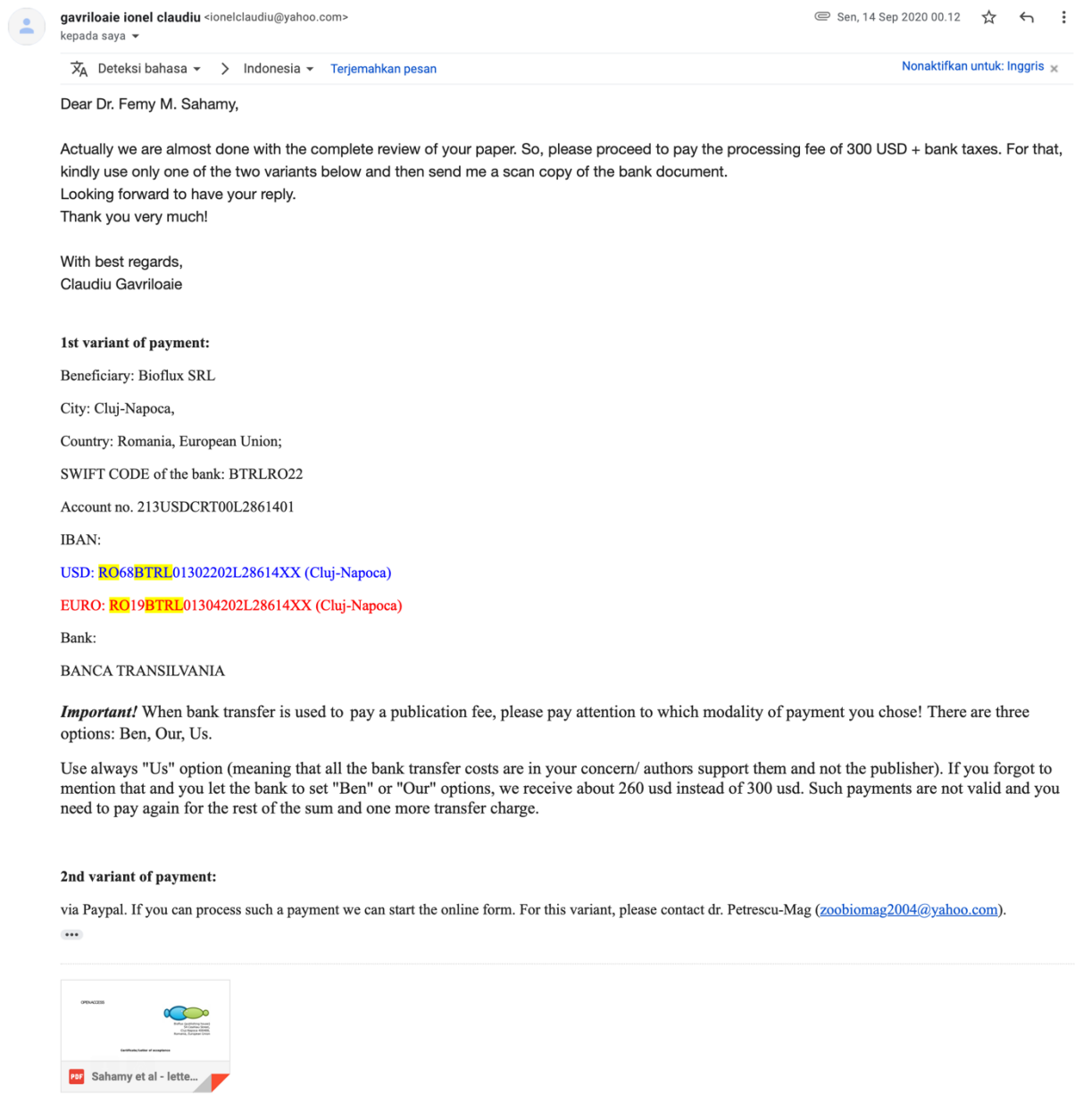

Gambar 4. Korespondensi

OPEN ACCESS

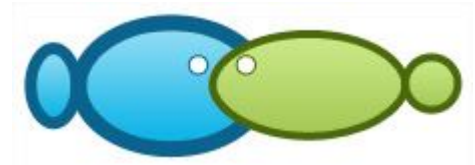

Bioflux (publishing house)
54 Ceahlau Street,
Cluj-Napoca 400488,
Romania, European Union

Certificate/Letter of acceptance

This certificate shows that your manuscript entitled:

Exploration of adult phase of Nike fish to maintain its sustainability in Gorontalo Bay waters, Indonesia

Author:

Femy M. Sahami, Sitty Ainsyah Habibie

was accepted for publication in vol 13, issue 5 (2020) of the scientific/academic journal:
Aquaculture, Aquarium, Conservation & Legislation –
International Journal of the Bioflux Society.

Thank you for publishing with us!

Cordially yours,

Editor-in-chief:
Claudiu Gavriloaie, PhD



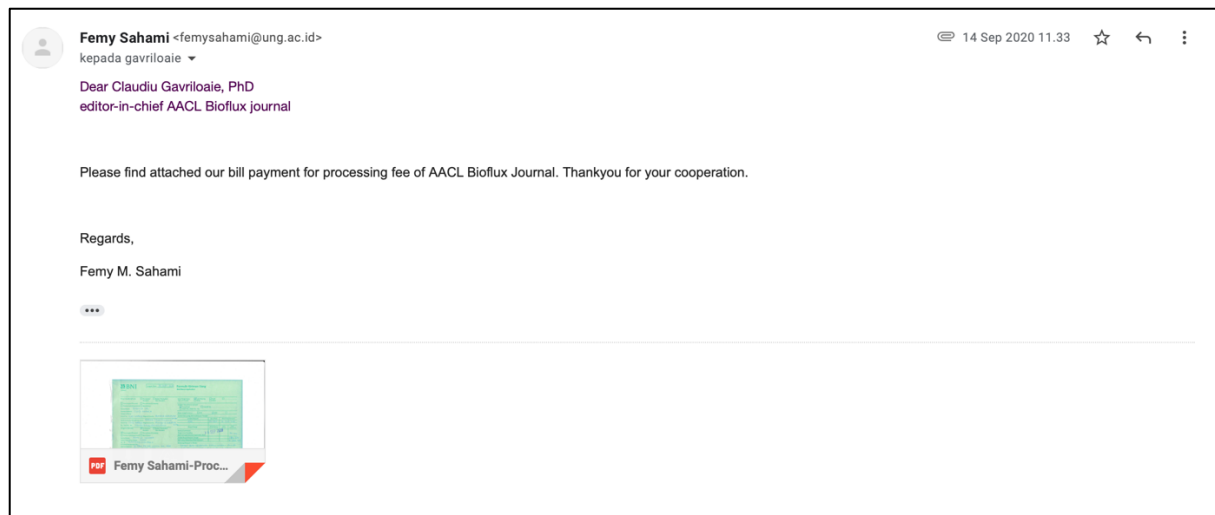

Gambar 5. Korespondensi



Validasi :

Tanggal/Date : 14 SEPT 2020

Formulir Kiriman Uang

Remittance Application

Penerima/Beneficiary ☐ Penduduk/
Resident ☐ Bukan Penduduk/
Non Resident☐ Perorangan/Personal ☐ Perusahaan/Company
☐ Pemerintah/Government ☐ Remittance

Nama/Name : BIOFLUX SRL

Alamat/Address : CLUJ- NAPOCA

Telepon/Phone :

Kota/City : CLUJ- NAPOCA Negara/Country : ROMANIA EUROPEAN UNION

Bank Penerima/Beneficiary Bank : BANCA TRANSILVANIA

Kota/City : CLUJ- NAPOCA Negara/Country : ROMANIA EUROPEAN UNION

No. Rek./Acc. No. : 213USD CRT0012861401UNION

Pengirim/Remitter ☒ Penduduk/
Resident ☐ Bukan Penduduk/
Non Resident☒ Perorangan/Personal ☐ Perusahaan/Company
☐ Pemerintah/Government ☐ Remittance

Nama/Name : FEMY M. SAHAMI

Nama Alias/Alias Name : FEMY

No. ID : 7571065503710001

KTP/SIM/Passport/KITAS :

Alamat/Address : Jl. PROF. DR. HB. JASSIN NO. 475

Telepon/Phone : 0813-4037-4949

Kota/City : GORONTALO Negara/Country : INDONESIA

Tujuan Transaksi (Transaction Purpose) : PAY THE PROCESSING
FEE OF AACL BIOFLUX JOURNAL

Berita (Message) :

Biaya dari Bank koresponden dibebankan ke rekening/
Correspondent bank charges are for account of :☐ Penerima/Beneficiary ☒ Pengirim/Remitter ☐ SharingJenis Pengiriman/
Type of Transfer ☒ LLG/Clearing ☐ Draft
☐ RTGS ☐ SWIFT

Sumber Dana/Source of fund

☒ Tunai/Cash☐ Cek/BG No.☐ Debit Rek./Debit Acc. No.Mata Uang/Currency : ☐ IDR ☒ USD ☐

Jumlah Dana yang dikirim/Amount Transfer :

Jumlah/Amount	Kurs/Rate	Nilai/Total Amount
300	15.095	4.528.500

Biaya/Charge	Valas/Amount in Foreign Exchange	Kurs/ Amount	Nilai/ Total Amount
--------------	-------------------------------------	-----------------	------------------------

Komisi/Commission

Pengiriman/Handling

Bank Koresponden/Correspondent Bank

Jumlah Biaya/Amount Charge :

Total yang dibayarkan/Total Amount :

Terbilang/Amount in Words :

EMPAT RATUS SEBELAS RATUS EMPAT PULUH
RIBU DELAPAN RATUS TUJUH PULUH LIMA
RUPIAH

Pejabat Bank

Teller

Pemohon/Applicant

Saya menyetujui sepenuhnya syarat-syarat
yang tercantum pada halaman belakang
formulir ini / I unconditionally accept all the
terms and conditions on the reverse form.

Sah jika ada cetakan data komputer atau tanda tangan yang beresung/The applicant form will be valid if there is a computerized validation or the authorized signature.

- Transaksi oleh Walk in Customer (WIC) di atas Rp. 100 juta atau nilai yang setara dengan itu wajib mengisi form PMN (KYC)/Transaction by Walk in Customer amounting exceeds Rp. 100 million or its equivalent must fill in the PMN (KYC) form.

- Transaksi oleh bukan penduduk di atas USD 10.000 atau ekuivalen wajib mengisi Form LLDI/Transaction by non-resident amounting over US \$ 10,000 or its equivalent must fill in LLDI form.

Lembar 3 : Nasabah

PT. BANK NECARA INDONESIA (Persero), Tbk
CABANG : GORONTALO

IBOC Maintenance (S10)

Teller ID : 83001
Date : 14/09/2020
Time : 09:54:23

Sender's Reference:
:20:S10CTL00013220
Bank Operation Code:
:23B:CRED
Value Date/Currency/Interbank Settled Amount:
:32A:200914USD300,
Ordering Customer:
:50K:/7571065503710001
FEMMY M SAHAMI
JL PROF DR HB JASSIN NO 475
UNIVERSITAS NEGERI GORONTALO
Ordering Institution:
:52A:BNINIDJAXX
Intermediary Institution:
:56D:/
Account With Institution:
:57D:/
BANCA TRANSILVANIA
RO68BTRL01302202L28614
CLUJ NAPOCA
ROMANIA EUROPEAN
Beneficiary Customer:
:59:/213USDCRT00L2861401
BIOFLUX SRL
RO68BTRL01302202L28614
CLUJ NAPOCA
ROMANIA EUROPEAN
Remittance Information:
:70:PAY THE PROCESSING FEE OF
AAAL BIOFLUX JOURNAL
Details Of Charges:
:71A:OUR

14 SEP 2020



BNI

0
REFERENCE : S10GTL00013220

NO. TRX. : 83001 978453 96962 CASH 14/09/2020 09:47:00
NO. REK. : IDR
JUMLAH : IDR 412,375- 1428
039 - GORONTALO

NO. TRX. : 83001 978453 96962 CASH 14/09/2020 09:47:00
NO. REK. : 039360420801001 PENDAPATAN PROPISI KU
JUMLAH : IDR 35,000 1428
039 - GORONTALO

NO. TRX. : 83001 978453 96962 CASH 14/09/2020 09:47:00
NO. REK. : 039360482010001 Pendapatan Restitusi B
JUMLAH : IDR 377,375 1428
039 - GORONTALO

NO. TRX. : 83001 978453 96962 CASH 14/09/2020 09:47:00
NO. REK. : IDR
JUMLAH : IDR 4,528,500- 1428
039 - GORONTALO

NO. TRX. : 83001 978453 96962 CASH 14/09/2020 09:47:00
NO. REK. : 039840200101001 KU YAKIR
JUMLAH : USD 300 1428
039 - GORONTALO

14 SEP 2020



BNI

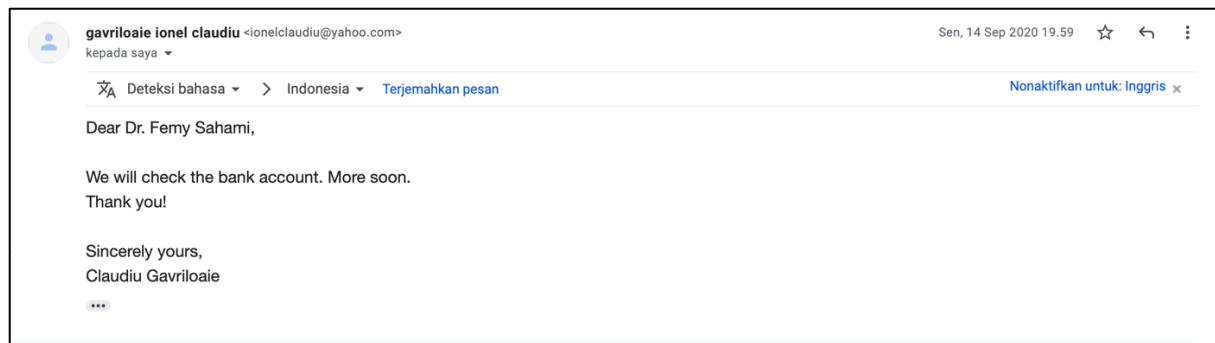

Gambar 6. Korespondensi



Gambar 7. Korespondensi

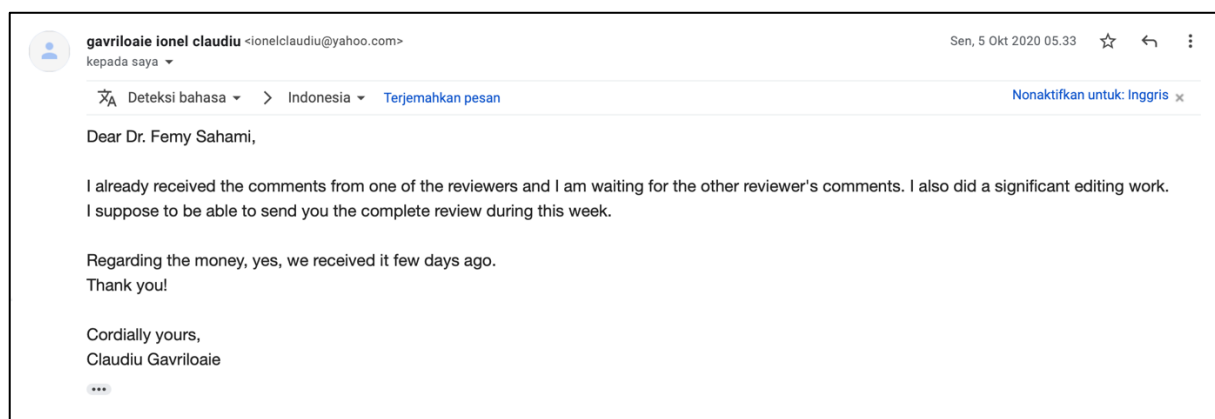

Gambar 8. Korespondensi

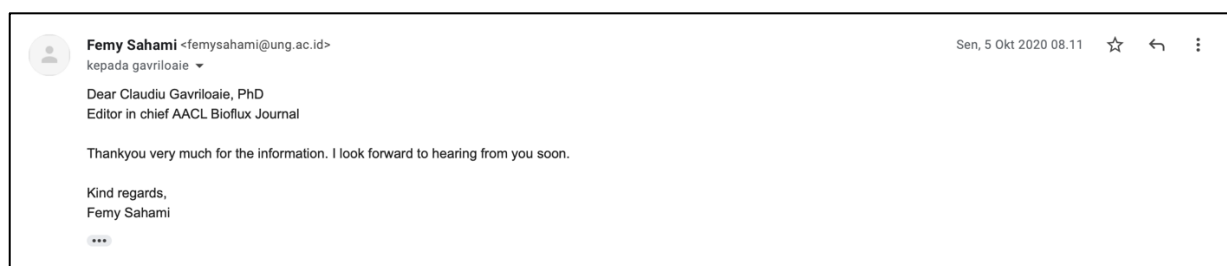

Gambar 9. Korespondensi

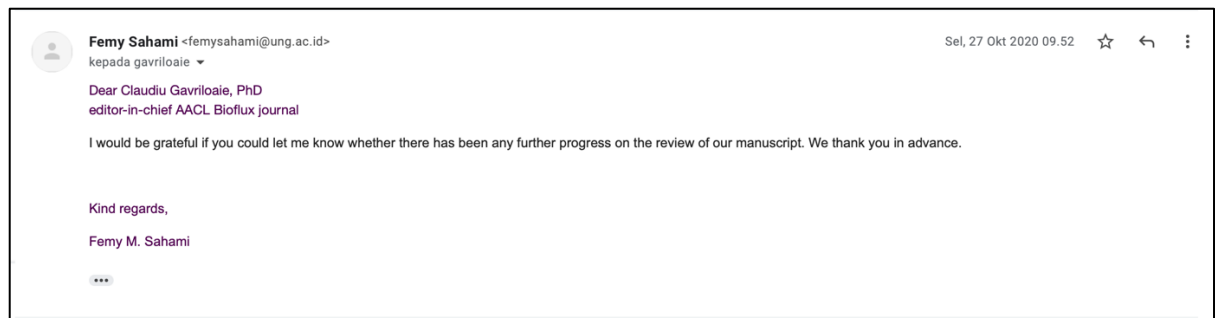

Gambar 10. Korespondensi

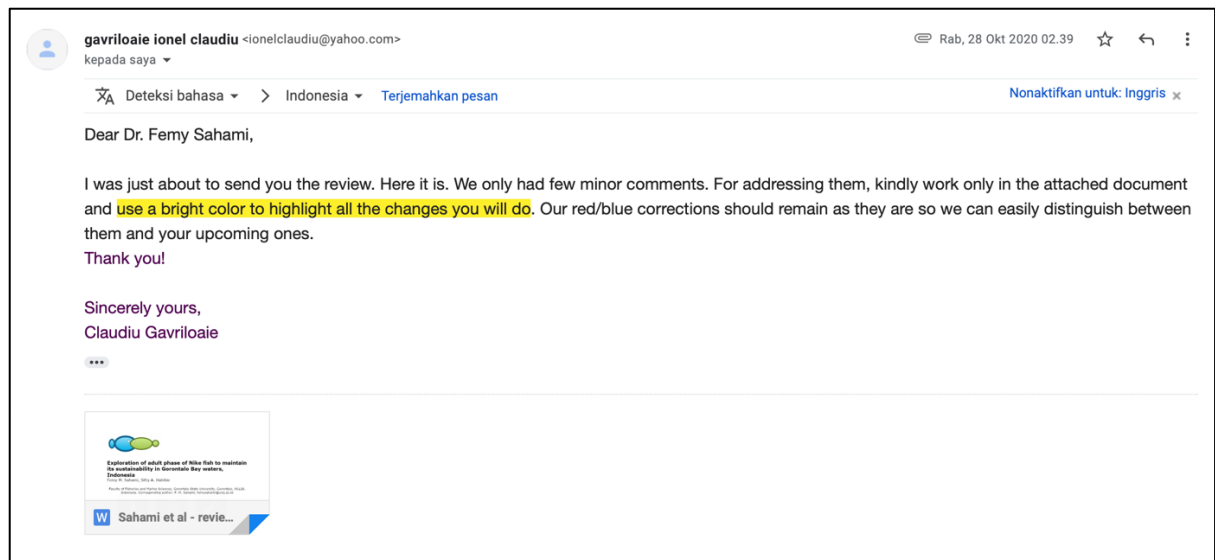

Gambar 11. Korespondensi

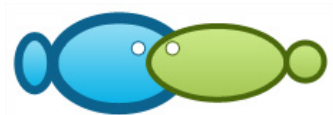

Exploration of adult phase of Nike fish to maintain its sustainability in Gorontalo Bay waters, Indonesia

Femy M. Sahami, Sitty A. Habibie

Faculty of Fisheries and Marine Sciences, Gorontalo State University, Gorontalo, 96128, Indonesia. Corresponding author: F. M. Sahami, femysahami@ung.ac.id

Abstract. Nike is an amphidromous goby species that migrates from the Gorontalo Bay waters to the Bone Bolango River waters and metamorphoses into adult goby. This fish is very popular, and it becomes people's favorite as delicious food and turns into an important economic commodity in Gorontalo. Therefore, the exploration of Nike fish's adult phase as an essential phase in the availability of Nike in the Gorontalo Bay waters needs to be done. This study aims to determine the types of goby as the adult phase of Nike fish in the Bone Bolango River waters based on genetic analysis of the mitochondrial DNA COI gene. Sampling was carried out in April and June 2020 using electric fishing. The captured samples are then grouped according to their morphological similarity (shape, color, and body pattern). Each of the two samples from each morphological group was preserved in a 95% ethanol solution for genetic identification needs. This study succeeded in finding the adult phase of six species from a total of nine species of a composer for Nike fish schools in Gorontalo; *Sicyopterus longifilis*, *S. lagocephalus*, *Belobranchius belobranchius*, *B. segura*, *Bunaka gyrinoides*, and *Stiphodon semoni*. *S. longifilis* and *S. lagocephalus* species are fish with the local name Busalo; *B. segura*, *B. belobranchius*, and *B. gyrinoides* are locally named Hundala; and *S. semoni* is locally named Timudu'o. The sustainability of Nike's resources can be done with proper management of this adult phase of Nike fish in the river, such as not overfishing goby or releasing goby that are carrying eggs into the river.

Key Words: amphidromous, Busalo, COI gene, gobi, Hundala, Nike, Timudu'o.

Introduction. Nike fish is a characteristic commodity of Gorontalo region which has important economic value and is enjoyed profoundly by the community as food because it tastes good and distinctive. Nike is an amphidromous goby which is in the postlarva to juvenile phase. Amphidromy is a diadromous pattern of life in which fish spawn in freshwater and their larvae drift downstream into the sea; larvae develop in the marine environment then migrate back into rivers to grow and spawn (Keith et al 2008; Yamasaki et al 2011; Taillebois et al 2012; Iida et al 2017). In tropical rivers, amphidromous fish species are major contributors to the diversity of ecosystems (Ellien et al 2014; Lejeune et al 2016).

Olii et al (2017) and Pasingi & Abdullah (2018) report that Nike fish in the Gorontalo Bay waters will firstly appear in the sea and then move closer to the river mouth over time until they eventually disappear. Nike's high fishing effort should be balanced with resources and habitat ecology management to ensure its sustainability in the future. One effort that can be conducted is by exploring the adult phase of fish so that the biological and ecological resources can be understood. Thus, the management and conservation plans in preserving stocks and biodiversity can be carried out properly. Many studies recently focused on Nike fish (Usman 2016; Olii et al 2017; Pasingi & Abdullah 2018; Olii et al 2019; Nurjirana et al 2019; Sahami et al 2019a, b). Whereas adult goby as a potential Nike fish parent is also a commodity that plays an important role in the availability of Nike in the Gorontalo Bay waters.

The DNA barcode method in species identification is used to overcome the limitations of species identification morphologically, including phenotypic plasticity, specific life stages of identification cues, small size, often cryptic ecology, and the possible emergence of new species (Viswambharan et al 2013; Linh et al 2018). The

cytochrome oxidase subunit I (COI) gene is the fastest and most reliable gene used as a barcoding marker to identify and discriminate against species that are very closely related to various animal phyla (Hebert et al 2004; Hubert et al 2008; Viswambharan et al 2013; Linh et al 2018). This study aims to determine the types of gobies as the adult phase of Nike fish in the Bone Bolango River waters based on genetic analysis of the mitochondrial DNA COI gene.

Material and Method

Sampling. Goby fish sampling was carried out in the Bone Bolango River (Figure 1) which was suspected to be an adult phase area of the Nike fish. Sampling was carried out in April and June 2020 by using electric fishing. The samples obtained were filled in a labeled zip-lock plastic, then, it was stored and given some ice in a cool box. Sample sorting was carried out at the Hydrology and Biometrics Laboratory of the Faculty of Fisheries and Marine Sciences, Gorontalo State University by grouping caught gobies based on their morphological similarity (shape, color, and body pattern). In total, there were 14 groups of caught fish. Each of the two samples from each morphological group was preserved in a 95% ethanol solution for genetic identification needs.

Commented [indra1]: provide the type and the manufacturer for this device

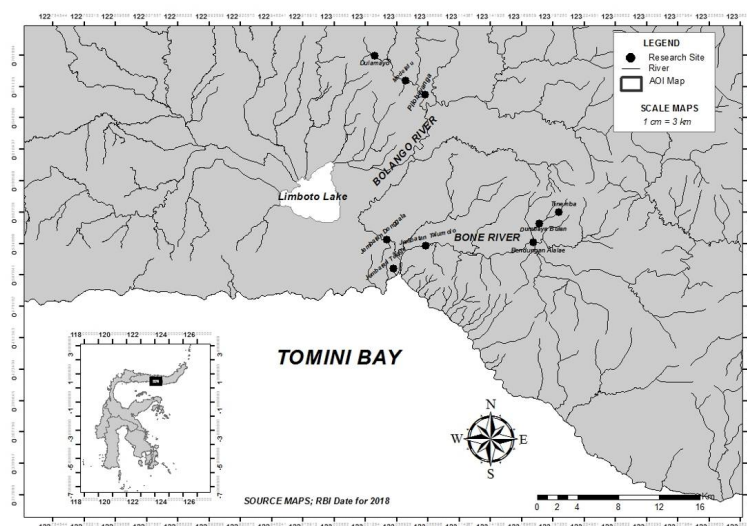

Figure 1. Map of the research location.

DNA extraction, PCR amplification, and sequencing. Molecular analysis was carried out in the Bionesia Laboratory, Denpasar, through several stages, including a collection of fish tissue, DNA isolation, DNA Polymerase Chain Reaction (PCR), electrophoresis, and DNA sequencing. Isolation of DNA samples was carried out using Qiagen Tissue and Blood Extraction kits following the protocol kit. The mitochondrial DNA Cytochrome Oxidase subunit I (COI) gene was chosen because the resolution of the COI gene at the intraspecific level is better than other core genes. Therefore, it is best to be used to identify species to the intraspecific level (Strüder-Kypke & Lynn 2010).

The mitochondrial DNA COI gene was further amplified using a forward primer FishF1 5'-TCA ACC AAC CAC AAA GAC ATT GGC AC-3' and reverse primer FishR1 5'-TAG ACT TCT GGG TGG CCA AAG AAT CA-3' (Ward et al 2005). Three samples, namely B5, B6, and H7 were amplified using a pair of forwarding primer FF2d 5'-TTC TCC ACC AAC CAC AAR GAY ATY GG-3' and reverse primer FR1d 5'-CAC CTC AGG GTG TCC GAA RAA

YCA RAA-3' (Ivanova et al 2007). The PCR profiles used were predenaturation at 94°C for five minutes, denaturation at 94°C for 30 seconds, primary annealing at 50°C for 30 seconds, elongation at 72°C for 30 seconds, and final elongation at 72°C for seven minutes. This PCR process lasted for 38 cycles. DNA samples that have been amplified and electrophoresed would be sequenced afterward.

Data analysis. The samples that had been amplified by the PCR method were then sequenced by using the Dideoxy Sanger Termination Method through PT Genetics Science Indonesia. Nucleotide sequences from DNA sequencing that have been processed and carried out by CONTIG were then matched with data available in the GenBank database (www.ncbi.nlm.nih.gov) through the BLAST (Basic Local Alignment Search Tool). The phylogenetic tree was arranged by aligning the identified DNA sequence samples with DNA samples of composer's species for Nike fish schools that were available in the GenBank database (Acc. Num. MN069305.1; MN069306.1; MN069307.1; MN069308.1; MT227827.1; MT227828.1; MT227829.1; MT706639.1; MT706640.1; MT706641.1; MT706720.1; MT706721.1; MT706722.1; MT706723.1; MT706724.1; MT706725.1; MT706726.1; and MT706791.1). The phylogenetic tree was created using the Maximum Likelihood 1000 bootstrap method in MEGA X software (Kumar et al 2018).

Results and Discussion. The local community and general public believe that Nike is a fish with maximum body size; thus juvenile size has become a parent size for Nike fish. Whereas Nike fish as an amphidromous species migrates from the Gorontalo Bay waters to the Bone Bolango River waters and metamorphoses into an adult goby. The results of the molecular analysis indicate that Nike fish schools are composed by nine species so far; *Sicyopterus pugnans*, *S. longifilis*, *S. cynocephalus*, *S. lagocephalus*, *S. parvei*, *Belobranchus segura*, *B. belobranchus*, *Bunaka gyrinoides*, and *Stiphodon semoni* (Sahami et al 2019b; Sahami 2020). The high diversity of species of a composer for Nike fish schools indicates the potential high diversity of goby species in the Bone Bolango River waters.

Based on its morphological characters, gobies in the Bone Bolango River waters generally have a torpedo (fusiform) body shape. They have two separate dorsal fins, pectoral fins, pelvic fins, anal fin, and rounded caudal fin. In general, the goby species in the Bone Bolango River waters can be grouped into three large groups known locally as Hundala, Busalo, and Timudu'o. The special characteristics that distinguish between Hundala and Busalo fish are the pelvic fins of Hundala fish are separated and not connected by a membrane and the pelvic fins of Busalo fish are combined to form something like suction discs. In contrast, Timudu'o fish are identified as small gobies found in river waters and have pelvic fins that joined like Busalo fish but with a different morphological appearance.

After editing and cutting sequences, 651 bp of mitochondrial DNA COI were obtained for all the goby samples. A total of 14 groups of goby species were confirmed as adult phases of Nike fish based on the results of COI mitochondrial DNA BLAST. Five of which were Busalo (B1-B5), seven groups were Hundala fish species (H1-H7), and two groups were Timudu'o fish species (T1-T2) as shown in Table 1.

Table 1 shows goby in the Bone Bolango River waters consisting of four genera and six species; *Sicyopterus longifilis*, *S. lagocephalus*, *Belobranchus belobranchus*, *B. segura*, *Bunaka gyrinoides*, and *Stiphodon semoni*. This species' identification results indicate that the Hundala fish are part of the Eleotridae family, and Busalo and Timudu'o fish are the fish group of the Gobiidae family. The same genetic identity in two or more different morphological groups can be influenced by the environment and can also occur due to sexual dichromatism. Sexual dichromatism usually occurs in freshwater Gobioid fish, in which males have a brighter color than females (Keith 2003). *S. semoni* is one species that shows the phenomenon of sexual dichromatism in which males have a blackish gray body color with greenish staining on the head to the chest area no longer after being captured (T1). On the other hand, females tend to have a yellowish-brown color, and they have transverse lines from the tip of snout to the base of the tail (T2) as described by Maeda & Tan (2013).

Table 1
BLAST results of the mitochondrial COI DNA of adult phases of species of composers for Nike schools

No	Sample codes	Species	NCBI accession number	Query cover (%)	Per. identity (%)
1	B1	<i>Sicyopterus longifilis</i>	MK496959.1	100	99.69
2	B2	<i>Sicyopterus lagocephalus</i>	KF668859.1	100	99.39
3	B3	<i>Sicyopterus lagocephalus</i>	KF668859.1	100	99.54
4	B4	<i>Sicyopterus longifilis</i>	NC_044142.1	99	99.56
5	B5	<i>Sicyopterus longifilis</i>	NC_044142.1	99	99.71
6	H1	<i>Belobranchus belobranchus</i>	KU692346.1	99	99.39
7	H2	<i>Belobranchus segura</i>	MN069308.1	99	99.69
8	H3	<i>Belobranchus segura</i>	MN069308.1	99	99.69
9	H4	<i>Belobranchus belobranchus</i>	MT706791.1	99	99.08
10	H5	<i>Belobranchus belobranchus</i>	MT706791.1	99	99.23
11	H6	<i>Belobranchus segura</i>	MN069308.1	99	99.69
12	H7	<i>Bunaka gyrinoides</i>	MN069307.1	100	99.85
13	T1	<i>Stiphodon semoni</i>	MT706724.1	95	99.70
14	T2	<i>Stiphodon semoni</i>	MT706724.1	92	99.70

Other species that also show the phenomenon of sexual dichromatism are *S. longifilis* and *S. lagocephalus*. *S. longifilis* males (B1) are green with particular features. They have vertical stripes that sometimes extend to the abdomen, the black pectoral fins with white ribbons on edge, and slightly orange caudal fins with red and blue lines at the top and bottom. On another side, the female fish are brown and duller (B4 and B5). At the same time, the similar condition is also shown by *S. lagocephalus* species, in which male fish has a very attractive color that is bluish to greenish with a reddish-orange tail fin (B3). In contrast, the female fish are brownish to grayish and have an orange ribbon on the edge of the pectoral fin, anal fin, and the top and bottom of the tail fin (B2).

Sexual dichromatism is not found in *B. segura* and *B. belobranchus* species, as reported by Keith et al (2012). Both of these species are goby sleepers with the elongated body with anterior parts forming cylindrical and posterior compressed, and having brownish to mahogany body colors. The distinctive characteristic between them is the presence of darker and thicker color that extends from chest to the base of the tail along the lateral line in *B. segura* species. Whereas the *B. gyrinoides* species found in one morphological characteristic in this study. This species is also goby sleepers with a typical large body, a similar body shape with *Belobranchus* species, a blackish-brown body color, and having fins with blackish-brown spots and blackish-brown vertical stripes on the caudal fin (Huang & Chen 2008). The relationships between adult species of Nike fish and the species of a composer for Nike fish schools are illustrated through the phylogenetic tree in Figure 2.

The phylogenetic tree (Figure 2) clearly shows the kinship between the species of a composer for Nike fish schools and goby fish which have been reported and found in this study. The whole phylogenetic tree forms two monophyletic clades as family clades. The first monophyletic clade is the Gobiidae Family clade consisting of *S. lagocephalus*, *S. longifilis*, and *Stiphodon semoni*. The second monophyletic clade belongs to Eleotridae family which includes *B. gyrinoides*, *B. segura* and *B. belobranchus*. From nine species of a composer for Nike fish schools, three of them (*S. cynocephalus*, *S. pugnans*, and *S. parvei*) have not been found yet in the adult phase in this study. However, the genetic distance between species found in Bone Bolango River shown in Table 2 will strengthen the results of the phylogenetic tree formed in Figure 2.

Eleotridae is one of the families in the Gobioidaei Order known as a sleeper species with prey-waiting characteristics. They have a large blunted head, a torpedo body shape, rounded tail fins, protruding mandible, protruding pelvic fins that are not connected by membranes, and not bright body color, namely light brown to dark brown (Murdy & Hoese 2002). Eleotrid species usually prefer water habitats where have small flow and they usually stay in river banks. These morphological characteristics have been found in Hundala fish and confirmed through its genetic analysis as species of Eleotridae Family.

Unlike the Eleotridae fish, the species in Gobiidae Family are mostly active swimmers and are very fond of currents. In Reunion Island, adult species of *S. lagocephalus* are known to be rheophilic and like clear habitats with good oxygen levels (Keith 2003). Gobiidae is widely distributed in the sea, estuary, and freshwater. Gobiid species generally have pelvic fins that combined to form something like sucking discs, both partially and wholly. This modification allows quick access to the river's headwaters by attaching itself to the substrate when the species is against the current (Taillebois et al 2014). Also, this species' body color varies greatly from the drab to various bright patterns (Murdy & Hoese 2002; Thacker & Roje 2011). The morphological characteristics are found in Busola and Timudu'o fish, which also confirmed through genetic analysis as species in Gobiidae Family.

Therefore, it has been genetically confirmed that six goby species in the adult phase are the species of a composer for Nike fish schools in the Gorontalo waters Bay. *S. longifilis* species with its female morphological characteristics have been reported by Olii et al (2019) as the adult stage of Nike fish. Besides, *B. belobranchus* species with its morphological features of H1 has also been found by Pasisingi et al (2020) and confirmed as an adult phase of Nike fish through this study. The discovery of the adult phase of Nike fish has been new and important information for the local community in Gorontalo so that they can actively contribute to the availability of Nike fish resources sustainably in the future. It can be carried out by not overfishing gobies or releasing gobies, which carrying eggs to the river. This discovery also refutes the local community's opinions regarding Nike fish only live in sea waters, they cannot increase their size, and they tend to disappear on the surface.

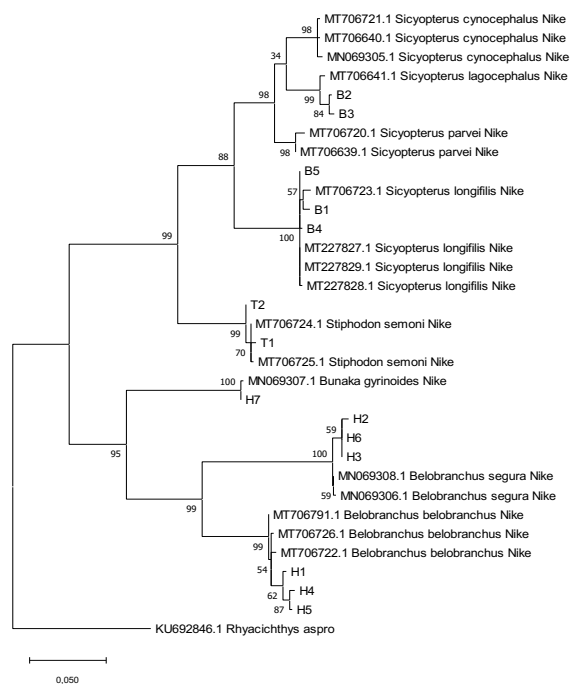

Figure 2. Phylogenetic tree of adult fish goby and species of a composer for Nike fish schools in the Gorontalo Bay waters.

Commented [indra2]: if possible, use *Italic* form for the scientific names

Table

The genetic distance of goby adult phases of species of composers for Nike fish schools

	<i>B1</i>	<i>B2</i>	<i>B3</i>	<i>B4</i>	<i>B5</i>	<i>H1</i>	<i>H2</i>	<i>H3</i>	<i>H4</i>	<i>H5</i>	<i>H6</i>	<i>H7</i>	<i>T1</i>	<i>T2</i>
B1														
B2	0.10													
B3	0.10	0.00												
B4	0.01	0.09	0.10											
B5	0.01	0.09	0.09	0.00										
H1	0.22	0.20	0.21	0.22	0.22									
H2	0.24	0.23	0.23	0.24	0.24	0.13								
H3	0.25	0.23	0.23	0.24	0.24	0.13	0.00							
H4	0.23	0.21	0.21	0.22	0.22	0.01	0.14	0.14						
H5	0.22	0.20	0.21	0.22	0.22	0.01	0.13	0.13	0.00					
H6	0.25	0.23	0.23	0.24	0.24	0.13	0.00	0.00	0.14	0.13				
H7	0.20	0.22	0.22	0.20	0.20	0.17	0.19	0.19	0.17	0.17	0.19			
T1	0.12	0.12	0.12	0.12	0.12	0.21	0.22	0.23	0.21	0.21	0.23	0.20		
T2	0.12	0.12	0.12	0.12	0.12	0.21	0.23	0.23	0.22	0.21	0.23	0.19	0.01	

Conclusions. This research has confirmed that Nike is an amphidromous species which supported by the discovery of the adult phase of six species of a composer for Nike fish schools; *Sicyopterus longifilis*, *S. lagocephalus*, *Belobranchus belobranchus*, *B. segura*, *Bunaka gyrinoides*, and *Stiphodon semoni* in Bone Bolango River waters based on the DNA COI mitochondria analysis. The sustainability of Nike's resources can be done with proper management of the adult phase of Nike fish in the river, such as not overfishing goby or releasing goby that carries eggs into the river.

Acknowledgements. The authors express their gratitude to the Institute of Research and Community Service (LPPM) Gorontalo State University for funding this research through the 2020 Budget on Penelitian Dasar scheme. The authors also thank Roy Bakari and Thomas Tammu for the technical assistance during the study and all those who contributed to this research.

References

- Ellien C., Werner U., Keith P., 2014 Morphological changes during the transition from freshwater to sea water in an amphidromous goby, *Sicyopterus lagocephalus* (Pallas 1770) (Teleostei). *Ecology of Freshwater Fish* 25(1):48-59.
- Hebert P. D. N., Stoeckle M. Y., Zemlak T. S., Francis C. M., 2004 Identification of birds through DNA barcodes. *PLoS Biology* 2(10):e312.
- Huang J. H., Chen I. S., 2008 A new record of the freshwater gobioid genus, *Bunaka* Herre, 1927 (Pisces: Eleotridae) from Taiwan. *Taiwan Journal of Forest Science* 23(2):183-189.
- Hubert N., Hanner R., Holm E., Mandrak N. E., Taylor E., Burrige M., Watkinson D., Dumont P., Curry A., Bentzen P., Zhang J., April J., Bernatchez L., 2008 Identifying Canadian freshwater fishes through DNA barcodes. *PLoS One* 3(6):e2490.
- Iida M., Kondo M., Tabouret H., Maeda K., Pécheyran C., Hagiwara A., Keith P., Tachihara K., 2017 Specific gravity and migratory patterns of amphidromous gobioid fish from Okinawa Island, Japan. *Journal of Experimental Marine Biology and Ecology* 486:160-169.
- Ivanova N. V., Zemlak T. S., Hanner R. H., Hebert P. D. N., 2007 Universal primer cocktails for fish DNA barcoding. *Molecular Ecology Notes* 7(4):544-548.
- Keith P., 2003 Biology and ecology of amphidromous Gobiidae of the Indo-Pacific and the Caribbean regions. *Journal of Fish Biology* 63(4):831-847.
- Keith P., Hoareau T. B., Lord C., Ah-Yane O., Gimonneau G., Robinet T., Valade P., 2008 Characterisation of post-larval to juvenile stages, metamorphosis and recruitment of an amphidromous goby, *Sicyopterus lagocephalus* (Pallas) (Teleostei : Gobiidae : Sicydiinae). *Marine and Freshwater Research* 59(10):876-889.
- Keith P., Hadiaty R. K., Lord C., 2012 A new species of *Belobranchus* (Teleostei: Gobiidae: Eleotridae) from Indonesia. *Cybio* 36(3):479-484.
- Kumar S., Stecher G., Li M., Knyaz C., Tamura K., 2018 MEGA X: molecular evolutionary genetics analysis across computing platforms. *Molecular Biology and Evolution* 35(6):1547-1549.
- Lejeune L., Tabouret H., Taillebois L., Monti D., Keith P., 2016 Larval traits of the Caribbean amphidromous goby *Sicydium punctatum* (Gobiidae: Sicydiinae) in Guadeloupe. *Ecology of Freshwater Fish* 25(2):272-280.
- Linh N. M., Thu P. T., Quan N. V., Chien P. V., Ly D. H., Nhan D. V., Len D. T., 2018 DNA barcoding application of mitochondrial COI gene to identify some fish species of family Gobiidae in Vietnam. *Vietnam Journal of Marine Science and Technology* 18(4):433-451.
- Maeda K., Tan H. H., 2013 Review of *Stiphodon* (Gobiidae: Sicydiinae) from Western Sumatra, with description of a new species. *Raffles Bulletin of Zoology* 61(2):749-761.
- Murdy E. O., Hoese D. F., 2002 Suborder Gobiidae. In: The living marine resources of the Western Central Atlantic. Vol. 3: Bony fishes part 2 (Opistognathidae To Molidae), sea turtles and marine mammals. Carpenter K. E. (ed), FAO *Species Identification Guide for Fishery Purposes and American Society of Ichthyologists and Herpetologists Special Publication No.5*, FAO, Rome, pp. 1778-1798.

- Nurjirana, Haris A., Sahami F. M., Keith P., Burhanuddin A. I., 2019 Preliminary note on the morphological characters of *penja* (amphidromous goby post larvae) in West Sulawesi and Gorontalo Bay. IOP Conference Series: Earth and Environmental Science 370(1):012007.
- Olii A. H., Sahami F. M., Hamzah S. N., Pasingi N., 2017 Preliminary findings on distribution pattern of larvae of Nike fish (*Awaous* sp.) in the estuary of Bone River, Gorontalo Province, Indonesia. AACL Bioflux 10(5):1110-1118.
- Olii A. H., Sahami F. M., Hamzah S. N., Pasingi N., 2019 Molecular approach to identify gobioid fishes, "Nike" and "Hundala" (local name), from Gorontalo waters, Indonesia. Online Journal of Biological Sciences 19(1):51-56.
- Pasingi N., Abdullah S., 2018 [Pattern of Nike fish (Gobiidae) occurrence in the Gorontalo Bay, Indonesia]. Depik 7(2):111-118. [in Indonesian]
- Pasingi N., Habibie S. A., Olii A. H., 2020 Are *Awaous ocellaris* and *Belobranchius belobranchius* the two species of Nike fish schools? Aceh Journal of Animal Science 5(2):87-91.
- Sahami F. M., 2020 [Molecular phylogenetic and morphological characteristics of Nike fish in coastal waters of Tomini Bay, Gorontalo City]. Dissertation, Manado: Program Pascasarjana, Universitas Sam Ratulangi, Manado, 115 pp. [in Indonesian]
- Sahami F. M., Kepel R. C., Olii A. H., Pratasik S. B., 2019a Determination of morphological alteration based on molecular analysis and melanophore pattern of the migrating Nike fish in Gorontalo Bay, Indonesia. AACL Bioflux 12(4):1358-1365.
- Sahami F. M., Kepel R. C., Olii A. H., Pratasik S. B., 2019b What species make up the Nike fish assemblages at the macrotidal estuary in Gorontalo Bay, Indonesia? [version 1; peer review: 2 approved with reservation]. F1000Research 8:1654.
- Strüder-Kypke M., Lynn D. H., 2010 Comparative analysis of the mitochondrial cytochrome c oxidase subunit I (COI) gene in ciliates (Alveolata, Ciliophora) and evaluation of its suitability as a biodiversity marker. Systematics and Biodiversity 8(1):131-148.
- Taillebois L., Maeda K., Vigne S., Keith P., 2012 Pelagic larval duration of three amphidromous Sicydiinae gobies (Teleostei: Gobioidae) including widespread and endemic species. Ecology of Freshwater Fish 21(4):552-559.
- Taillebois L., Castelin M., Lord C., Chabarría R., Dettai A., Keith P., 2014 New *sicydiinae* phylogeny (Teleostei: Gobioidae) inferred from mitochondrial and nuclear genes: insights on systematics and ancestral areas. Molecular Phylogenetics and Evolution 70:260-271.
- Thacker C. E., Roje D. M., 2011 Phylogeny of Gobiidae and identification of gobiid lineages. Systematics and Biodiversity 9(4):329-347.
- Usman M. Y., 2016 [Analysis of genetic variation *penja* indigenous from Polewali Mandar and Nike (*Awaous* sp.) indigenous from Gorontalo]. Undergraduate Thesis, Makassar: Fakultas Sains dan Teknologi, UIN Alauddin Makassar, Makassar, 71 pp. [in Indonesian]
- Viswambharan D., Pavan-Kumar A., Singh D. P., Jaiswar A. K., Chakraborty S. K., Nair J. R., Lakra W. S., 2013 DNA barcoding of gobiid fishes (Perciformes, Gobioidae). Mitochondrial DNA 26(1):15-19.
- Ward R. D., Zemlak T. S., Innes B. H., Last P. R., Hebert P. D. N., 2005 DNA barcoding Australia's fish species. Philosophical Transactions of the Royal Society B - Biological Sciences 360(1462):1847-1857.
- Yamasaki N., Kondo M., Maeda K., Tachihara K., 2011 Reproductive biology of three amphidromous gobies, *Sicyopterus japonicus*, *Awaous melanocephalus*, and *Stenogobius* sp., on Okinawa Island. Cybium 35(4):345-359.

Received: 08 August 2020. Accepted: 05 October 2020. Published online: xx October 2020.
Authors:

Add here the complete name of each author, in order. Then, for each one of them, provide the complete name of the institution, the street, number, postal code, city, country and e-mail address.

This is an open-access article distributed under the terms of the Creative Commons Attribution License, which permits unrestricted use, distribution and reproduction in any medium, provided the original author and source are credited.

How to cite this article:

Sahami F. M., Habibie S. A., 2020 Exploration of adult phase of Nike fish to maintain its sustainability in Gorontalo Bay waters, Indonesia. AACL Bioflux 13(5):xxxx-xxxx.

Commented [indra3]: to be addressed

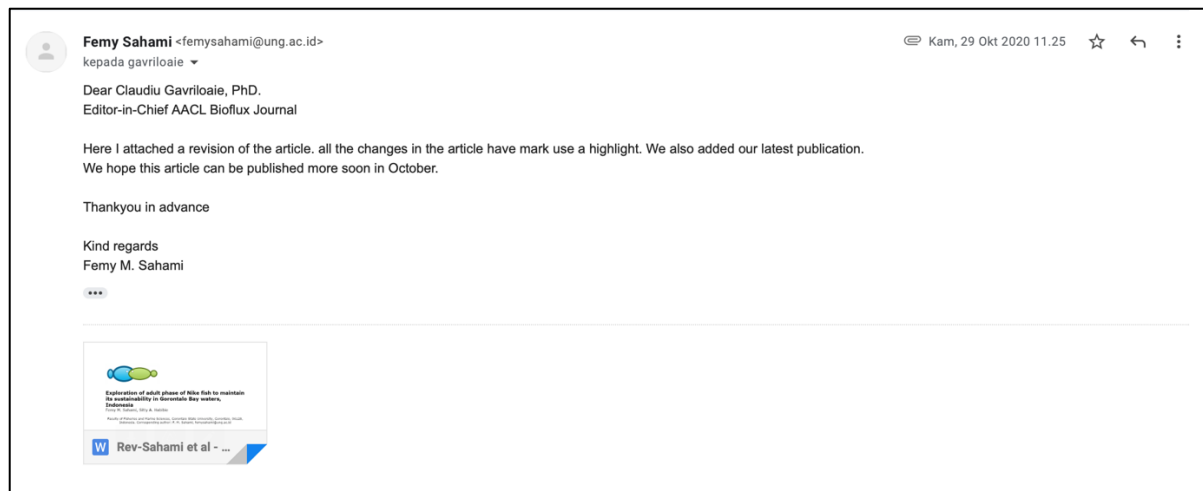

Gambar 12. Korespondensi

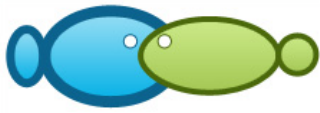

Exploration of adult phase of Nike fish to maintain its sustainability in Gorontalo Bay waters, Indonesia

Femy M. Sahami, Sitty A. Habibie

Faculty of Fisheries and Marine Sciences, Gorontalo State University, Gorontalo, 96128, Indonesia. Corresponding author: F. M. Sahami, femysahami@ung.ac.id

Abstract. Nike is an amphidromous goby species that migrates from the Gorontalo Bay waters to the Bone Bolango River and metamorphoses into adult goby. This fish is very popular, and it becomes people's favorite as delicious food and turns into an important economic commodity in Gorontalo. Therefore, the exploration of Nike fish's adult phase as an essential phase in the availability of Nike in the Gorontalo Bay waters needs to be done. This study aims to determine the types of goby as the adult phase of Nike fish in the Bone Bolango River waters based on genetic analysis of the mitochondrial DNA COI gene. Sampling was carried out in April and June 2020. The captured samples are then grouped according to their morphological similarity (shape, color, and body pattern). Each of the two samples from each morphological group was preserved in a 95% ethanol solution for genetic identification needs. This study succeeded in finding the adult phase of six species from a total of nine species of a composer for Nike fish schools in Gorontalo; *Sicyopterus longifilis*, *S. lagocephalus*, *Belobranchius belobranchius*, *B. segura*, *Bunaka gyrinoides*, and *Stiphodon semoni*. *S. longifilis* and *S. lagocephalus* species are fish with the local name Busalo; *B. segura*, *B. belobranchius*, and *B. gyrinoides* are locally named Hundala; and *S. semoni* is locally named Timudu'o. The sustainability of Nike's resources can be done with proper management of this adult phase of Nike fish in the river, such as not overfishing goby or releasing goby that are carrying eggs into the river.

Key Words: amphidromous, Busalo, COI gene, goby, Hundala, Nike, Timudu'o.

Introduction. Nike fish is a characteristic commodity of Gorontalo region which has important economic value and is enjoyed profoundly by the community as food because it tastes good and distinctive. Nike is an amphidromous goby which is in the postlarva to juvenile phase. Amphidromy is a diadromous pattern of life in which fish spawn in freshwater and their larvae drift downstream into the sea; larvae develop in the marine environment then migrate back into rivers to grow and spawn (Keith et al 2008; Yamasaki et al 2011; Taillebois et al 2012; Iida et al 2017). In tropical rivers, amphidromous fish species are major contributors to the diversity of ecosystems (Ellien et al 2014; Lejeune et al 2016).

Olii et al (2017) and Pasingi & Abdullah (2018) report that Nike fish in the Gorontalo Bay waters will firstly appear in the sea and then move closer to the river mouth over time until they eventually disappear. Nike's high fishing effort should be balanced with resources and habitat ecology management to ensure its sustainability in the future. One effort that can be conducted is by exploring the adult phase of fish so that the biological and ecological resources can be understood. Thus, the management and conservation plans in preserving stocks and biodiversity can be carried out properly. Many studies recently focused on Nike fish (Usman 2016; Olii et al 2017; Pasingi & Abdullah 2018; Olii et al 2019; Nurjirana et al 2019; Sahami et al 2019a, b; Pasingi et al 2020; Sahami et al 2020). Whereas adult goby as a potential Nike fish parent is also a commodity that plays an important role in the availability of Nike in the Gorontalo Bay waters.

The DNA barcode method in species identification is used to overcome the limitations of species identification morphologically, including phenotypic plasticity, specific life stages of identification cues, small size, often cryptic ecology, and the

Deleted: waters

Deleted: using electric fishing

Formatted: Highlight

possible emergence of new species (Viswambharan et al 2013; Linh et al 2018). The cytochrome oxidase subunit I (COI) gene is the fastest and most reliable gene used as a barcoding marker to identify and discriminate against species that are very closely related to various animal phyla (Hebert et al 2004; Hubert et al 2008; Viswambharan et al 2013; Linh et al 2018). This study aims to determine the types of gobies as the adult phase of Nike fish in the Bone Bolango River waters based on genetic analysis of the mitochondrial DNA COI gene.

Material and Method

Sampling. Goby fish sampling was carried out in the Bone Bolango River (Figure 1) which was suspected to be an adult phase area of the Nike fish. Sampling was carried out in April and June 2020 by using [a hand net and modified electric fishing \(12V, 10A Accu\) with a radius and depth of less than 1 meter](#). The samples obtained were filled in a labeled zip-lock plastic, then, it was stored and given some ice in a cool box. Sample sorting was carried out at the Hydrology and Biometrics Laboratory of the Faculty of Fisheries and Marine Sciences, Gorontalo State University by grouping caught gobies based on their morphological similarity (shape, color, and body pattern). In total, there were 14 groups of caught fish. Each of the two samples from each morphological group was preserved in a 95% ethanol solution for genetic identification needs.

Commented [indra1]: provide the type and the manufacturer for this device

Formatted: Highlight

Formatted: Highlight

Formatted: Highlight

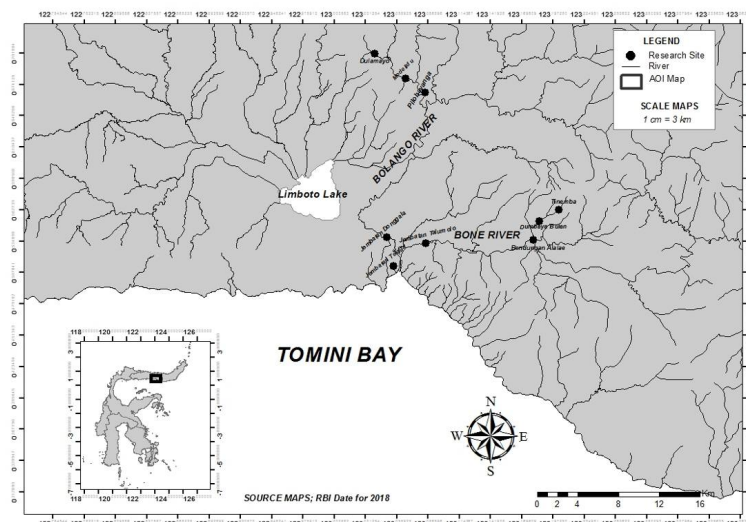

Figure 1. Map of the research location.

DNA extraction, PCR amplification, and sequencing. Molecular analysis was carried out in the Bionesia Laboratory, Denpasar, through several stages, including a collection of fish tissue, DNA isolation, DNA Polymerase Chain Reaction (PCR), electrophoresis, and DNA sequencing. Isolation of DNA samples was carried out using Qiagen Tissue and Blood Extraction kits following the protocol kit. The mitochondrial DNA Cytochrome Oxidase subunit I (COI) gene was chosen because the resolution of the COI gene at the intraspecific level is better than other core genes. Therefore, it is best to be used to identify species to the intraspecific level (Strüder-Kypke & Lynn 2010).

The mitochondrial DNA COI gene was further amplified using a forward primer FishF1 5'-TCA ACC AAC CAC AAA GAC ATT GGC AC-3' and reverse primer FishR1 5'-TAG ACT TCT GGG TGG CCA AAG AAT CA-3' (Ward et al 2005). Three samples, namely B5,

B6, and H7 were amplified using a pair of forwarding primer FF2d 5'-TTC TCC ACC AAC CAC AAR GAY ATY GG-3' and reverse primer FR1d 5'-CAC CTC AGG GTG TCC GAA RAA YCA RAA-3' (Ivanova et al 2007). The PCR profiles used were predenaturation at 94°C for five minutes, denaturation at 94°C for 30 seconds, primary annealing at 50°C for 30 seconds, elongation at 72°C for 30 seconds, and final elongation at 72°C for seven minutes. This PCR process lasted for 38 cycles. DNA samples that have been amplified and electrophoresed would be sequenced afterward.

Data analysis. The samples that had been amplified by the PCR method were then sequenced by using the Dideoxy Sanger Termination Method through PT Genetika Science Indonesia. Nucleotide sequences from DNA sequencing that have been processed and carried out by CONTIG were then matched with data available in the GenBank database (www.ncbi.nlm.nih.gov) through the BLAST (Basic Local Alignment Search Tool). The phylogenetic tree was arranged by aligning the identified DNA sequence samples with DNA samples of composer's species for Nike fish schools that were available in the GenBank database (Acc. Num. MN069305.1; MN069306.1; MN069307.1; MN069308.1; MT227827.1; MT227828.1; MT227829.1; MT706639.1; MT706640.1; MT706641.1; MT706720.1; MT706721.1; MT706722.1; MT706723.1; MT706724.1; MT706725.1; MT706726.1; and MT706791.1). The phylogenetic tree was created using the Maximum Likelihood 1000 bootstrap method in MEGA X software (Kumar et al 2018).

Results and Discussion. The local community and general public believe that Nike is a fish with maximum body size; thus juvenile size has become a parent size for Nike fish. Whereas Nike fish as an amphidromous species migrates from the Gorontalo Bay waters to the Bone Bolango River and metamorphoses into an adult goby. The results of the molecular analysis indicate that Nike fish schools are composed by nine species so far; *Sicyopterus pugnans*, *S. longifilis*, *S. cynocephalus*, *S. lagocephalus*, *S. parvel*, *Belobranchus segura*, *B. belobranchus*, *Bunaka gyrinoides*, and *Stiphodon semoni* (Sahami et al 2019b; Sahami et al 2020). The high diversity of species of a composer for Nike fish schools indicates the potential high diversity of goby species in the Bone Bolango River.

Based on its morphological characters, gobies in the Bone Bolango River generally have a torpedo (fusiform) body shape. They have two separate dorsal fins, pectoral fins, pelvic fins, anal fin, and rounded caudal fin. In general, the goby species can be grouped into three large groups known locally as Hundala, Busalo, and Timudu'o. The special characteristics that distinguish between Hundala and Busalo fish are the pelvic fins of Hundala fish are separated and not connected by a membrane and the pelvic fins of Busalo fish are combined to form something like suction discs. In contrast, Timudu'o fish are identified as small gobies found in river waters and have pelvic fins that joined like Busalo fish but with a different morphological appearance.

After editing and cutting sequences, 651 bp of mitochondrial DNA COI were obtained for all the goby samples. A total of 14 groups of goby species were confirmed as adult phases of Nike fish based on the results of COI mitochondrial DNA BLAST. Five of which were Busalo (B1-B5), seven groups were Hundala fish species (H1-H7), and two groups were Timudu'o fish species (T1-T2) as shown in Table 1.

Table 1 shows goby in the Bone Bolango River consisting of four genera and six species; *Sicyopterus longifilis*, *S. lagocephalus*, *Belobranchus belobranchus*, *B. segura*, *Bunaka gyrinoides*, and *Stiphodon semoni*. This species' identification results indicate that the Hundala fish are part of the Eleotridae family, and Busalo and Timudu'o fish are the fish group of the Gobiidae family. The same genetic identity in two or more different morphological groups can be influenced by the environment and can also occur due to sexual dichromatism. Sexual dichromatism usually occurs in freshwater Gobioid fish, in which males have a brighter color than females (Keith 2003). *S. semoni* is one species that shows the phenomenon of sexual dichromatism in which males have a blackish gray body color with greenish staining on the head to the chest area no longer after being captured (T1). On the other hand, females tend to have a yellowish-brown color, and

Deleted: cs

Formatted: Highlight

Deleted: waters

Formatted: Highlight

Deleted: waters

Deleted: waters

Deleted: in the Bone Bolango River waters

Deleted: waters

they have transverse lines from the tip of snout to the base of the tail (T2) as described by Maeda & Tan (2013).

Table 1

BLAST results of the mitochondrial COI DNA of adult phases of species of composers for Nike schools

No	Sample codes	Species	NCBI accession number	Query cover (%)	Per. identity (%)
1	B1	<i>Sicyopterus longifilis</i>	MK496959.1	100	99.69
2	B2	<i>Sicyopterus lagocephalus</i>	KF668859.1	100	99.39
3	B3	<i>Sicyopterus lagocephalus</i>	KF668859.1	100	99.54
4	B4	<i>Sicyopterus longifilis</i>	NC_044142.1	99	99.56
5	B5	<i>Sicyopterus longifilis</i>	NC_044142.1	99	99.71
6	H1	<i>Belobranchus belobranchus</i>	KU692346.1	99	99.39
7	H2	<i>Belobranchus segura</i>	MN069308.1	99	99.69
8	H3	<i>Belobranchus segura</i>	MN069308.1	99	99.69
9	H4	<i>Belobranchus belobranchus</i>	MT706791.1	99	99.08
10	H5	<i>Belobranchus belobranchus</i>	MT706791.1	99	99.23
11	H6	<i>Belobranchus segura</i>	MN069308.1	99	99.69
12	H7	<i>Bunaka gyrinoides</i>	MN069307.1	100	99.85
13	T1	<i>Stiphodon semoni</i>	MT706724.1	95	99.70
14	T2	<i>Stiphodon semoni</i>	MT706724.1	92	99.70

Other species that also show the phenomenon of sexual dichromatism are *S. longifilis* and *S. lagocephalus*. *S. longifilis* males (B1) are green with particular features. They have vertical stripes that sometimes extend to the abdomen, the black pectoral fins with white ribbons on edge, and slightly orange caudal fins with red and blue lines at the top and bottom. On another side, the female fish are brown and duller (B4 and B5). At the same time, the similar condition is also shown by *S. lagocephalus* species, in which male fish has a very attractive color that is bluish to greenish with a reddish-orange tail fin (B3). In contrast, the female fish are brownish to grayish and have an orange ribbon on the edge of the pectoral fin, anal fin, and the top and bottom of the tail fin (B2).

Sexual dichromatism is not found in *B. segura* and *B. belobranchus* species, as reported by Keith et al (2012). Both of these species are goby sleepers with the elongated body with anterior parts forming cylindrical and posterior compressed, and having brownish to mahogany body colors. The distinctive characteristic between them is the presence of darker and thicker color that extends from chest to the base of the tail along the lateral line in *B. segura* species. Whereas the *B. gyrinoides* species found in one morphological characteristic in this study. This species is also goby sleepers with a typical large body, a similar body shape with *Belobranchus* species, a blackish-brown body color, and having fins with blackish-brown spots and blackish-brown vertical stripes on the caudal fin (Huang & Chen 2008). The relationships between adult species of Nike fish and the species of a composer for Nike fish schools are illustrated through the phylogenetic tree in Figure 2.

The phylogenetic tree (Figure 2) clearly shows the kinship between the species of a composer for Nike fish schools and goby fish which have been reported and found in this study. The whole phylogenetic tree forms two monophyletic clades as family clades. The first monophyletic clade is the Gobiidae Family clade consisting of *S. lagocephalus*, *S. longifilis*, and *Stiphodon semoni*. The second monophyletic clade belongs to Eleotridae family which includes *B. gyrinoides*, *B. segura* and *B. belobranchus*. From nine species of a composer for Nike fish schools, three of them (*S. cynocephalus*, *S. pugnans*, and *S. parvei*) have not been found yet in the adult phase in this study. However, the genetic distance between species found in Bone Bolango River shown in Table 2 will strengthen the results of the phylogenetic tree formed in Figure 2.

Eleotridae is one of the families in the Gobioidaei Order known as a sleeper species with prey-waiting characteristics. They have a large blunted head, a torpedo body shape, rounded tail fins, protruding mandible, protruding pelvic fins that are not connected by membranes, and not bright body color, namely light brown to dark brown (Murdy & Hoese 2002). Eleotrid species usually prefer water habitats where have small flow and

they usually stay in river banks. These morphological characteristics have been found in Hundala fish and confirmed through its genetic analysis as species of Eleotridae Family.

Unlike the Eleotridae fish, the species in Gobiidae Family are mostly active swimmers and are very fond of currents. In Reunion Island, adult species of *S. lagocephalus* are known to be rheophilic and like clear habitats with good oxygen levels (Keith 2003). Gobiidae is widely distributed in the sea, estuary, and freshwater. Gobiid species generally have pelvic fins that combined to form something like sucking discs, both partially and wholly. This modification allows quick access to the river's headwaters by attaching itself to the substrate when the species is against the current (Taillebois et al 2014). Also, this species' body color varies greatly from the drab to various bright patterns (Murdy & Hoesle 2002; Thacker & Roje 2011). The morphological characteristics are found in Busola and Timudu'o fish, which also confirmed through genetic analysis as species in Gobiidae Family.

Therefore, it has been genetically confirmed that six goby species in the adult phase are the species of a composer for Nike fish schools in the Gorontalo Bay waters. *S. longifilis* species with its female morphological characteristics have been reported by Olii et al (2019) as the adult stage of Nike fish. Besides, *B. belobranchus* species with its morphological features of H1 has also been found by Pasisingi et al (2020) and confirmed as an adult phase of Nike fish through this study. The discovery of the adult phase of Nike fish has been new and important information for the local community in Gorontalo so that they can actively contribute to the availability of Nike fish resources sustainably in the future. It can be carried out by not overfishing gobies or releasing gobies, which carrying eggs to the river. This discovery also refutes the local community's opinions regarding Nike fish only live in sea waters, they cannot increase their size, and they tend to disappear on the surface.

Deleted: Bay

Formatted: Highlight

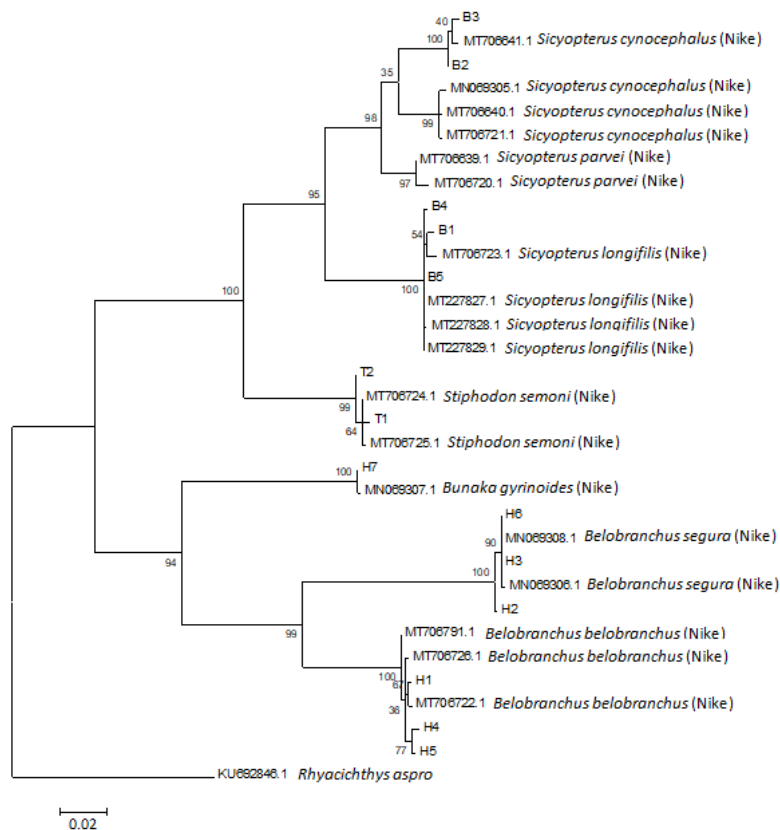
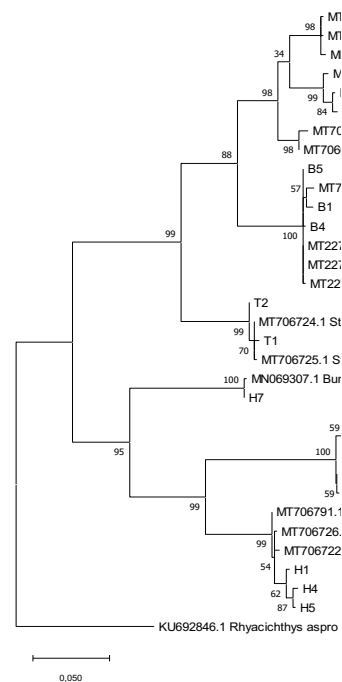

Figure 2. Phylogenetic tree of adult fish goby and species of a composer for Nike fish schools in the Gorontalo Bay waters.

Commented [User2]: The scientific names already italic



Deleted:

Commented [indra3]: if possible, use *Italic* form for the scientific names

Table

The genetic distance of goby adult phases of species of composers for Nike fish schools

	<i>B1</i>	<i>B2</i>	<i>B3</i>	<i>B4</i>	<i>B5</i>	<i>H1</i>	<i>H2</i>	<i>H3</i>	<i>H4</i>	<i>H5</i>	<i>H6</i>	<i>H7</i>	<i>T1</i>	<i>T2</i>
B1														
B2	0.10													
B3	0.10	0.00												
B4	0.01	0.09	0.10											
B5	0.01	0.09	0.09	0.00										
H1	0.22	0.20	0.21	0.22	0.22									
H2	0.24	0.23	0.23	0.24	0.24	0.13								
H3	0.25	0.23	0.23	0.24	0.24	0.13	0.00							
H4	0.23	0.21	0.21	0.22	0.22	0.01	0.14	0.14						
H5	0.22	0.20	0.21	0.22	0.22	0.01	0.13	0.13	0.00					
H6	0.25	0.23	0.23	0.24	0.24	0.13	0.00	0.00	0.14	0.13				
H7	0.20	0.22	0.22	0.20	0.20	0.17	0.19	0.19	0.17	0.17	0.19			
T1	0.12	0.12	0.12	0.12	0.12	0.21	0.22	0.23	0.21	0.21	0.23	0.20		
T2	0.12	0.12	0.12	0.12	0.12	0.21	0.23	0.23	0.22	0.21	0.23	0.19	0.01	

Conclusions. This research has confirmed that Nike is an amphidromous species which supported by the discovery of the adult phase of six species of a composer for Nike fish schools; *Sicyopterus longifilis*, *S. lagocephalus*, *Belobranchus belobranchus*, *B. segura*, *Bunaka gyrinoides*, and *Stiphodon semoni* in Bone Bolango River waters based on the DNA COI mitochondria analysis. The sustainability of Nike's resources can be done with proper management of the adult phase of Nike fish in the river, such as not overfishing goby or releasing goby that carries eggs into the river.

Acknowledgements. The authors express their gratitude to the Institute of Research and Community Service (LPPM) Gorontalo State University for funding this research through the 2020 Budget on Penelitian Dasar scheme. The authors also thank Roy Bakari and Thomas Tammu for the technical assistance during the study and all those who contributed to this research.

References

- Ellien C., Werner U., Keith P., 2014 Morphological changes during the transition from freshwater to sea water in an amphidromous goby, *Sicyopterus lagocephalus* (Pallas 1770) (Teleostei). *Ecology of Freshwater Fish* 25(1):48-59.
- Hebert P. D. N., Stoeckle M. Y., Zemlak T. S., Francis C. M., 2004 Identification of birds through DNA barcodes. *PLoS Biology* 2(10):e312.
- Huang J. H., Chen I. S., 2008 A new record of the freshwater gobioid genus, *Bunaka* Herre, 1927 (Pisces: Eleotridae) from Taiwan. *Taiwan Journal of Forest Science* 23(2):183-189.
- Hubert N., Hanner R., Holm E., Mandrak N. E., Taylor E., Burrige M., Watkinson D., Dumont P., Curry A., Bentzen P., Zhang J., April J., Bernatchez L., 2008 Identifying Canadian freshwater fishes through DNA barcodes. *PLoS One* 3(6):e2490.
- Iida M., Kondo M., Tabouret H., Maeda K., Pécheyran C., Hagiwara A., Keith P., Tachihara K., 2017 Specific gravity and migratory patterns of amphidromous gobioid fish from Okinawa Island, Japan. *Journal of Experimental Marine Biology and Ecology* 486:160-169.
- Ivanova N. V., Zemlak T. S., Hanner R. H., Hebert P. D. N., 2007 Universal primer cocktails for fish DNA barcoding. *Molecular Ecology Notes* 7(4):544-548.
- Keith P., 2003 Biology and ecology of amphidromous Gobiidae of the Indo-Pacific and the Caribbean regions. *Journal of Fish Biology* 63(4):831-847.
- Keith P., Hoareau T. B., Lord C., Ah-Yane O., Gimonneau G., Robinet T., Valade P., 2008 Characterisation of post-larval to juvenile stages, metamorphosis and recruitment of an amphidromous goby, *Sicyopterus lagocephalus* (Pallas) (Teleostei : Gobiidae : Sicydiinae). *Marine and Freshwater Research* 59(10):876-889.
- Keith P., Hadiaty R. K., Lord C., 2012 A new species of *Belobranchus* (Teleostei: Gobiidae: Eleotridae) from Indonesia. *Cybio* 36(3):479-484.
- Kumar S., Stecher G., Li M., Knyaz C., Tamura K., 2018 MEGA X: molecular evolutionary genetics analysis across computing platforms. *Molecular Biology and Evolution* 35(6):1547-1549.
- Lejeune L., Tabouret H., Taillebois L., Monti D., Keith P., 2016 Larval traits of the Caribbean amphidromous goby *Sicydium punctatum* (Gobiidae: Sicydiinae) in Guadeloupe. *Ecology of Freshwater Fish* 25(2):272-280.
- Linh N. M., Thu P. T., Quan N. V., Chien P. V., Ly D. H., Nhan D. V., Len D. T., 2018 DNA barcoding application of mitochondrial COI gene to identify some fish species of family Gobiidae in Vietnam. *Vietnam Journal of Marine Science and Technology* 18(4):433-451.
- Maeda K., Tan H. H., 2013 Review of *Stiphodon* (Gobiidae: Sicydiinae) from Western Sumatra, with description of a new species. *Raffles Bulletin of Zoology* 61(2):749-761.
- Murdy E. O., Hoese D. F., 2002 Suborder Gobiidae. In: The living marine resources of the Western Central Atlantic. Vol. 3: Bony fishes part 2 (Opistognathidae To Molidae), sea turtles and marine mammals. Carpenter K. E. (ed), FAO *Species Identification Guide for Fishery Purposes and American Society of Ichthyologists and Herpetologists Special Publication No.5*, FAO, Rome, pp. 1778-1798.

- Nurjirana, Haris A., Sahami F. M., Keith P., Burhanuddin A. I., 2019 Preliminary note on the morphological characters of *penja* (amphidromous goby post larvae) in West Sulawesi and Gorontalo Bay. IOP Conference Series: Earth and Environmental Science 370(1):012007.
- Olii A. H., Sahami F. M., Hamzah S. N., Pasisingi N., 2017 Preliminary findings on distribution pattern of larvae of Nike fish (*Awaous* sp.) in the estuary of Bone River, Gorontalo Province, Indonesia. AACL Bioflux 10(5):1110-1118.
- Olii A. H., Sahami F. M., Hamzah S. N., Pasisingi N., 2019 Molecular approach to identify gobioid fishes, "Nike" and "Hundala" (local name), from Gorontalo waters, Indonesia. Online Journal of Biological Sciences 19(1):51-56.
- Pasisingi N., Abdullah S., 2018 [Pattern of Nike fish (Gobiidae) occurrence in the Gorontalo Bay, Indonesia]. Depik 7(2):111-118. [in Indonesian]
- Pasisingi N., Olii A. H., Habibie S. A., 2020. Morphology and growth pattern of Nike fish (amphidromous goby larvae) in Gorontalo Waters, Indonesia. Tomini Journal of Aquatic Science 1(1):1-7.
- Pasisingi N., Habibie S. A., Olii A. H., 2020 Are *Awaous ocellaris* and *Belobranchus belobranchus* the two species of Nike fish schools? Aceh Journal of Animal Science 5(2):87-91.
- Sahami F. M., Kepel R. C., Olii A. H., Pratasik S. B., 2019a Determination of morphological alteration based on molecular analysis and melanophore pattern of the migrating Nike fish in Gorontalo Bay, Indonesia. AACL Bioflux 12(4):1358-1365.
- Sahami F. M., Kepel R. C., Olii A. H., Pratasik S. B., 2019b What species make up the Nike fish assemblages at the macrotidal estuary in Gorontalo Bay, Indonesia? [version 1; peer review: 2 approved with reservation]. F1000Research 8:1654.
- Sahami F. M., Kepel R. C., Olii A. H., Pratasik S. B., Lasabuda R., Wantasen A., Habibie S. A., 2020 Morphometric and genetic variations of species composers of nike fish assemblages in Gorontalo Bay Waters, Indonesia. Biodiversitas 21(10):4571-4581.
- Strüder-Kypke M., Lynn D. H., 2010 Comparative analysis of the mitochondrial cytochrome c oxidase subunit I (COI) gene in ciliates (Alveolata, Ciliophora) and evaluation of its suitability as a biodiversity marker. Systematics and Biodiversity 8(1):131-148.
- Taillebois L., Maeda K., Vigne S., Keith P., 2012 Pelagic larval duration of three amphidromous Sicydiinae gobies (Teleostei: Gobioidi) including widespread and endemic species. Ecology of Freshwater Fish 21(4):552-559.
- Taillebois L., Castelin M., Lord C., Chabarria R., Dettai A., Keith P., 2014 New sicydiinae phylogeny (Teleostei: Gobioidi) inferred from mitochondrial and nuclear genes: insights on systematics and ancestral areas. Molecular Phylogenetics and Evolution 70:260-271.
- Thacker C. E., Roje D. M., 2011 Phylogeny of Gobiidae and identification of gobiid lineages. Systematics and Biodiversity 9(4):329-347.
- Usman M. Y., 2016 [Analysis of genetic variation *penja indigenus* from Polewali Mandar and Nike (*Awaous* sp.) indigenus from Gorontalo]. Undergraduate Thesis, Makassar: Fakultas Sains dan Teknologi, UIN Alauddin Makassar, Makassar, 71 pp. [in Indonesian]
- Viswambharan D., Pavan-Kumar A., Singh D. P., Jaiswar A. K., Chakraborty S. K., Nair J. R., Lakra W. S., 2013 DNA barcoding of gobiid fishes (Perciformes, Gobioidi). Mitochondrial DNA 26(1):15-19.
- Ward R. D., Zemlak T. S., Innes B. H., Last P. R., Hebert P. D. N., 2005 DNA barcoding Australia's fish species. Philosophical Transactions of the Royal Society B - Biological Sciences 360(1462):1847-1857.
- Yamasaki N., Kondo M., Maeda K., Tachihara K., 2011 Reproductive biology of three amphidromous gobies, *Sicyopterus japonicus*, *Awaous melanocephalus*, and *Stenogobius* sp., on Okinawa Island. Cybium 35(4):345-359.

Formatted: Highlight

Deleted: Sahami F. M., 2020 [Molecular phylogenetic and morphological characteristics of Nike fish in coastal waters of Tomini Bay, Gorontalo City]. Dissertation, Manado: Program Pascasarjana, Universitas Sam Ratulangi, Manado, 115 pp. [in Indonesian]...

Formatted: Highlight

Formatted: Highlight

Received: 08 August 2020. Accepted: 05 October 2020. Published online: xx October 2020.

Authors:

[Femy M. Sahami, Faculty of Fisheries and Marine Sciences, Gorontalo State University, Jl. Jendral Sudirman No. 6, 96128, Gorontalo, Indonesia, e-mail: femysahami@ung.ac.id](#)

[Sitty Ainsyah Habibie, Faculty of Fisheries and Marine Sciences, Gorontalo State University, Jl. Jendral Sudirman No. 6, 96128, Gorontalo, Indonesia, e-mail: ainsyahabibie@ung.ac.id](#)

Add here the complete name of each author, in order. Then, for each one of them, provide the complete name of the institution, the street, number, postal code, city, country and e-mail address.

This is an open-access article distributed under the terms of the Creative Commons Attribution License, which permits unrestricted use, distribution and reproduction in any medium, provided the original author and source are credited.

How to cite this article:

Sahami F. M., Habibie S. A., 2020 Exploration of adult phase of Nike fish to maintain its sustainability in Gorontalo Bay waters, Indonesia. AACL Bioflux 13(5):xxxx-xxxx.

Formatted: Highlight

Formatted: Highlight

Formatted: Highlight

Commented [User4]: the authors information already added

Commented [indra5]: to be addressed

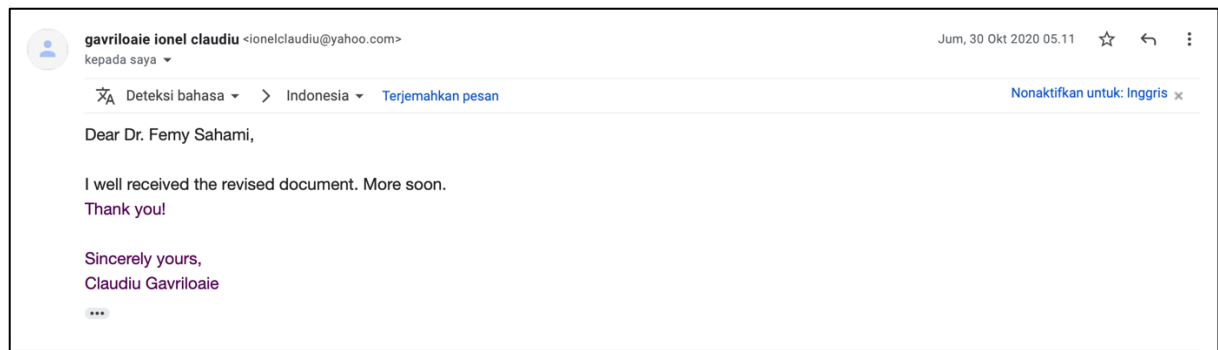

Gambar 13. Korespondensi

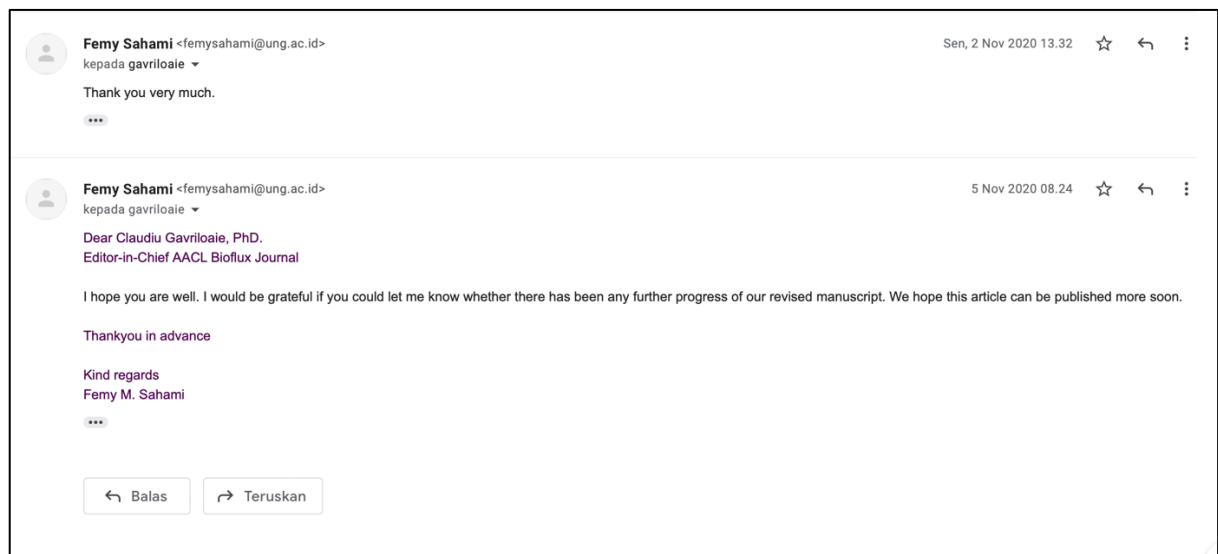

Gambar 14. Korespondensi

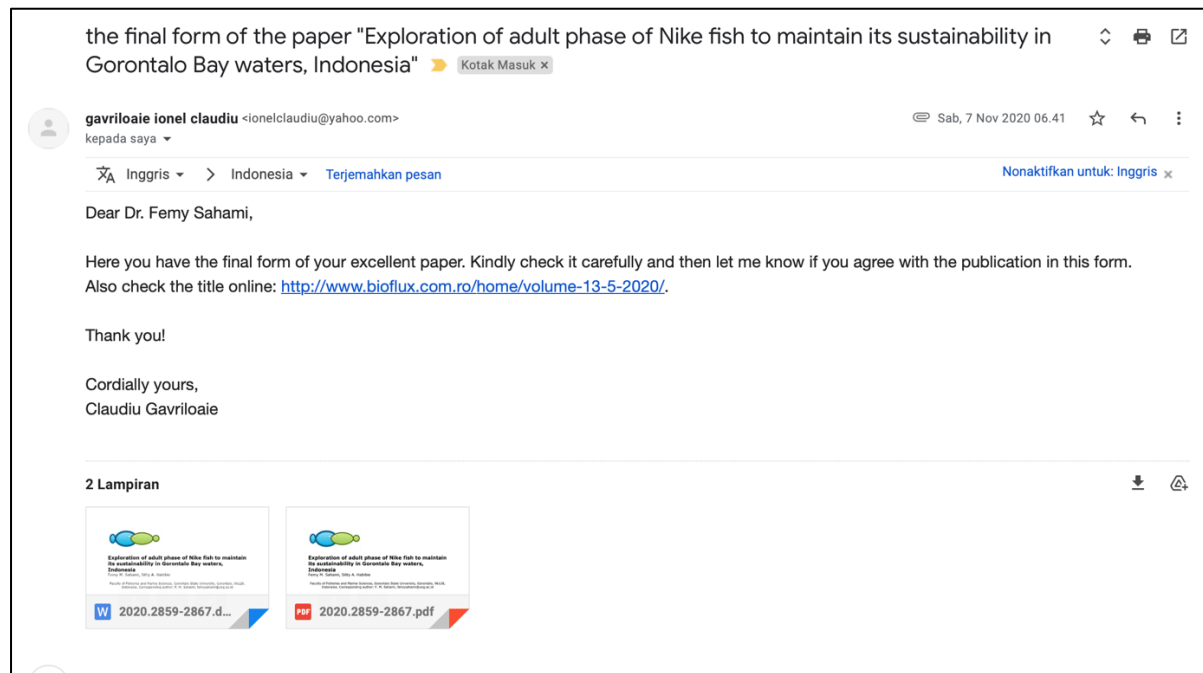

Gambar 15. Korespondensi

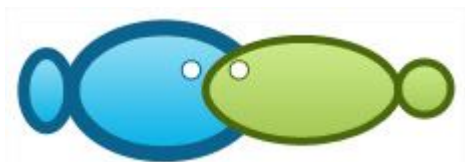

Exploration of adult phase of Nike fish to maintain its sustainability in Gorontalo Bay waters, Indonesia

Femy M. Sahami, Sitty A. Habibie

Faculty of Fisheries and Marine Sciences, Gorontalo State University, Gorontalo, 96128, Indonesia. Corresponding author: F. M. Sahami, femysahami@ung.ac.id

Abstract. Nike is an amphidromous goby species that migrates from the Gorontalo Bay waters to the Bone Bolango River and metamorphoses into adult goby. This fish is very popular, and it becomes people's favorite as delicious food and turns into an important economic commodity in Gorontalo. Therefore, the exploration of Nike fish's adult phase as an essential phase in the availability of Nike in the Gorontalo Bay waters needs to be done. This study aims to determine the types of goby as the adult phase of Nike fish in the Bone Bolango River waters based on genetic analysis of the mitochondrial DNA COI gene. Sampling was carried out in April and June 2020. The captured samples are then grouped according to their morphological similarity (shape, color, and body pattern). Each of the two samples from each morphological group was preserved in a 95% ethanol solution for genetic identification needs. This study succeeded in finding the adult phase of six species from a total of nine species of a composer for Nike fish schools in Gorontalo; *Sicyopterus longifilis*, *S. lagocephalus*, *Belobranchius belobranchius*, *B. segura*, *Bunaka gyrinoides*, and *Stiphodon semoni*. *S. longifilis* and *S. lagocephalus* species are fish with the local name Busalo; *B. segura*, *B. belobranchius*, and *B. gyrinoides* are locally named Hundala; and *S. semoni* is locally named Timudu'o. The sustainability of Nike's resources can be done with proper management of this adult phase of Nike fish in the river, such as not overfishing goby or releasing goby that are carrying eggs into the river.

Key Words: amphidromous, Busalo, COI gene, gobi, Hundala, Nike, Timudu'o.

Introduction. Nike fish is a characteristic commodity of Gorontalo region which has important economic value and is enjoyed profoundly by the community as food because it tastes good and distinctive. Nike is an amphidromous goby which is in the postlarva to juvenile phase. Amphidromy is a diadromous pattern of life in which fish spawn in freshwater and their larvae drift downstream into the sea; larvae develop in the marine environment then migrate back into rivers to grow and spawn (Keith et al 2008; Yamasaki et al 2011; Taillebois et al 2012; Iida et al 2017). In tropical rivers, amphidromous fish species are major contributors to the diversity of ecosystems (Ellien et al 2014; Lejeune et al 2016).

Olii et al (2017) and Pasisingi & Abdullah (2018) report that Nike fish in the Gorontalo Bay waters will firstly appear in the sea and then move closer to the river mouth over time until they eventually disappear. Nike's high fishing effort should be balanced with resources and habitat ecology management to ensure its sustainability in the future. One effort that can be conducted is by exploring the adult phase of fish so that the biological and ecological resources can be understood. Thus, the management and conservation plans in preserving stocks and biodiversity can be carried out properly. Many studies recently focused on Nike fish (Usman 2016; Olii et al 2017; Pasisingi & Abdullah 2018; Olii et al 2019; Nurjirana et al 2019; Sahami et al 2019a, b; Pasisingi et al 2020b; Sahami et al 2020). Whereas adult goby as a potential Nike fish parent is also a commodity that plays an important role in the availability of Nike in the Gorontalo Bay waters.

The DNA barcode method in species identification is used to overcome the limitations of species identification morphologically, including phenotypic plasticity, specific life stages of identification cues, small size, often cryptic ecology, and the

possible emergence of new species (Viswambharan et al 2013; Linh et al 2018). The cytochrome oxidase subunit I (COI) gene is the fastest and most reliable gene used as a barcoding marker to identify and discriminate against species that are very closely related to various animal phyla (Hebert et al 2004; Hubert et al 2008; Viswambharan et al 2013; Linh et al 2018). This study aims to determine the types of gobies as the adult phase of Nike fish in the Bone Bolango River waters based on genetic analysis of the mitochondrial DNA COI gene.

Material and Method

Sampling. Goby fish sampling was carried out in the Bone Bolango River (Figure 1) which was suspected to be an adult phase area of the Nike fish. Sampling was carried out in April and June 2020 by using a hand net and modified electric fishing (12V, 10A Accu) with a radius and depth of less than 1 meter. The samples obtained were filled in a labeled zip-lock plastic, then, it was stored and given some ice in a cool box. Sample sorting was carried out at the Hydrology and Biometrics Laboratory of the Faculty of Fisheries and Marine Sciences, Gorontalo State University by grouping caught gobies based on their morphological similarity (shape, color, and body pattern). In total, there were 14 groups of caught fish. Each of the two samples from each morphological group was preserved in a 95% ethanol solution for genetic identification needs.

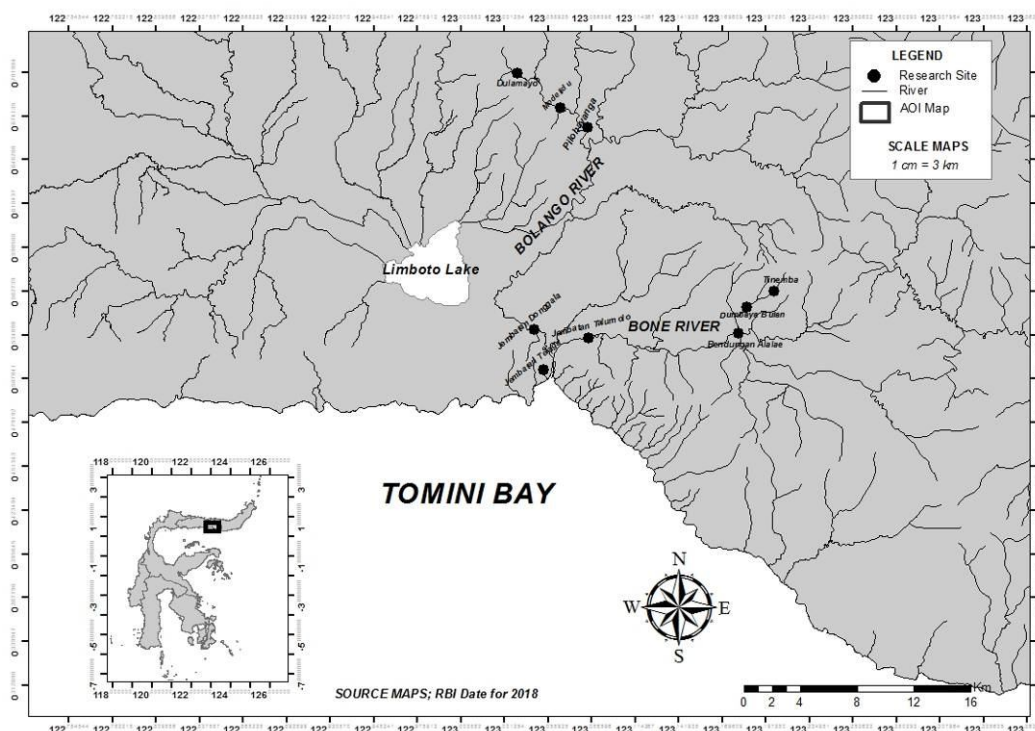

Figure 1. Map of the research location.

DNA extraction, PCR amplification, and sequencing. Molecular analysis was carried out in the Bionesia Laboratory, Denpasar, through several stages, including a collection of fish tissue, DNA isolation, DNA Polymerase Chain Reaction (PCR), electrophoresis, and DNA sequencing. Isolation of DNA samples was carried out using Qiagen Tissue and Blood Extraction kits following the protocol kit. The mitochondrial DNA Cytochrome Oxidase subunit I (COI) gene was chosen because the resolution of the COI gene at the intraspecific level is better than other core genes. Therefore, it is best to be used to identify species to the intraspecific level (Strüder-Kypke & Lynn 2010).

The mitochondrial DNA COI gene was further amplified using a forward primer FishF1 5'-TCA ACC AAC CAC AAA GAC ATT GGC AC-3' and reverse primer FishR1 5'-TAG ACT TCT GGG TGG CCA AAG AAT CA-3' (Ward et al 2005). Three samples, namely B5, B6, and H7 were amplified using a pair of forwarding primer FF2d 5'-TTC TCC ACC AAC

CAC AAR GAY ATY GG-3' and reverse primer FR1d 5'-CAC CTC AGG GTG TCC GAA RAA YCA RAA-3' (Ivanova et al 2007). The PCR profiles used were predenaturation at 94°C for five minutes, denaturation at 94°C for 30 seconds, primary annealing at 50°C for 30 seconds, elongation at 72°C for 30 seconds, and final elongation at 72°C for seven minutes. This PCR process lasted for 38 cycles. DNA samples that have been amplified and electrophoresed would be sequenced afterward.

Data analysis. The samples that had been amplified by the PCR method were then sequenced by using the Dideoxy Sanger Termination Method through PT Genetika Science Indonesia. Nucleotide sequences from DNA sequencing that have been processed and carried out by CONTIG were then matched with data available in the GenBank database (www.ncbi.nlm.nih.gov) through the BLAST (Basic Local Alignment Search Tool). The phylogenetic tree was arranged by aligning the identified DNA sequence samples with DNA samples of composer's species for Nike fish schools that were available in the GenBank database (Acc. Num. MN069305.1; MN069306.1; MN069307.1; MN069308.1; MT227827.1; MT227828.1; MT227829.1; MT706639.1; MT706640.1; MT706641.1; MT706720.1; MT706721.1; MT706722.1; MT706723.1; MT706724.1; MT706725.1; MT706726.1; and MT706791.1). The phylogenetic tree was created using the Maximum Likelihood 1000 bootstrap method in MEGA X software (Kumar et al 2018).

Results and Discussion. The local community and general public believe that Nike is a fish with maximum body size; thus juvenile size has become a parent size for Nike fish. Whereas Nike fish as an amphidromous species migrates from the Gorontalo Bay waters to the Bone Bolango River and metamorphoses into an adult goby. The results of the molecular analysis indicate that Nike fish schools are composed by nine species so far; *Sicyopterus pugnans*, *S. longifilis*, *S. cynocephalus*, *S. lagocephalus*, *S. parvei*, *Belobranchus segura*, *B. belobranchus*, *Bunaka gyrinoides*, and *Stiphodon semoni* (Sahami et al 2019b; Sahami et al 2020). The high diversity of species of a composer for Nike fish schools indicates the potential high diversity of goby species in the Bone Bolango River.

Based on its morphological characters, gobies in the Bone Bolango River generally have a torpedo (fusiform) body shape. They have two separate dorsal fins, pectoral fins, pelvic fins, anal fin, and rounded caudal fin. In general, the goby species can be grouped into three large groups known locally as Hundala, Busalo, and Timudu'o. The special characteristics that distinguish between Hundala and Busalo fish are the pelvic fins of Hundala fish are separated and not connected by a membrane and the pelvic fins of Busalo fish are combined to form something like suction discs. In contrast, Timudu'o fish are identified as small gobies found in river waters and have pelvic fins that joined like Busalo fish but with a different morphological appearance.

After editing and cutting sequences, 651 bp of mitochondrial DNA COI were obtained for all the goby samples. A total of 14 groups of goby species were confirmed as adult phases of Nike fish based on the results of COI mitochondrial DNA BLAST. Five of which were Busalo (B1-B5), seven groups were Hundala fish species (H1-H7), and two groups were Timudu'o fish species (T1-T2) as shown in Table 1.

Table 1 shows goby in the Bone Bolango River consisting of four genera and six species; *Sicyopterus longifilis*, *S. lagocephalus*, *Belobranchus belobranchus*, *B. segura*, *Bunaka gyrinoides*, and *Stiphodon semoni*. This species' identification results indicate that the Hundala fish are part of the Eleotridae family, and Busalo and Timudu'o fish are the fish group of the Gobiidae family. The same genetic identity in two or more different morphological groups can be influenced by the environment and can also occur due to sexual dichromatism. Sexual dichromatism usually occurs in freshwater Gobioid fish, in which males have a brighter color than females (Keith 2003). *S. semoni* is one species that shows the phenomenon of sexual dichromatism in which males have a blackish gray body color with greenish staining on the head to the chest area no longer after being captured (T1). On the other hand, females tend to have a yellowish-brown color, and they have transverse lines from the tip of snout to the base of the tail (T2) as described by Maeda & Tan (2013).

Table 1

BLAST results of the mitochondrial COI DNA of adult phases of species of composers for Nike schools

No	Sample codes	Species	NCBI accession number	Query cover (%)	Per. identity (%)
1	B1	<i>Sicyopterus longifilis</i>	MK496959.1	100	99.69
2	B2	<i>Sicyopterus lagocephalus</i>	KF668859.1	100	99.39
3	B3	<i>Sicyopterus lagocephalus</i>	KF668859.1	100	99.54
4	B4	<i>Sicyopterus longifilis</i>	NC_044142.1	99	99.56
5	B5	<i>Sicyopterus longifilis</i>	NC_044142.1	99	99.71
6	H1	<i>Belobranchus belobranchus</i>	KU692346.1	99	99.39
7	H2	<i>Belobranchus segura</i>	MN069308.1	99	99.69
8	H3	<i>Belobranchus segura</i>	MN069308.1	99	99.69
9	H4	<i>Belobranchus belobranchus</i>	MT706791.1	99	99.08
10	H5	<i>Belobranchus belobranchus</i>	MT706791.1	99	99.23
11	H6	<i>Belobranchus segura</i>	MN069308.1	99	99.69
12	H7	<i>Bunaka gyrinoides</i>	MN069307.1	100	99.85
13	T1	<i>Stiphodon semoni</i>	MT706724.1	95	99.70
14	T2	<i>Stiphodon semoni</i>	MT706724.1	92	99.70

Other species that also show the phenomenon of sexual dichromatism are *S. longifilis* and *S. lagocephalus*. *S. longifilis* males (B1) are green with particular features. They have vertical stripes that sometimes extend to the abdomen, the black pectoral fins with white ribbons on edge, and slightly orange caudal fins with red and blue lines at the top and bottom. On another side, the female fish are brown and duller (B4 and B5). At the same time, the similar condition is also shown by *S. lagocephalus* species, in which male fish has a very attractive color that is bluish to greenish with a reddish-orange tail fin (B3). In contrast, the female fish are brownish to grayish and have an orange ribbon on the edge of the pectoral fin, anal fin, and the top and bottom of the tail fin (B2).

Sexual dichromatism is not found in *B. segura* and *B. belobranchus* species, as reported by Keith et al (2012). Both of these species are goby sleepers with the elongated body with anterior parts forming cylindrical and posterior compressed, and having brownish to mahogany body colors. The distinctive characteristic between them is the presence of darker and thicker color that extends from chest to the base of the tail along the lateral line in *B. segura* species. Whereas the *B. gyrinoides* species found in one morphological characteristic in this study. This species is also goby sleepers with a typical large body, a similar body shape with *Belobranchus* species, a blackish-brown body color, and having fins with blackish-brown spots and blackish-brown vertical stripes on the caudal fin (Huang & Chen 2008). The relationships between adult species of Nike fish and the species of a composer for Nike fish schools are illustrated through the phylogenetic tree in Figure 2.

The phylogenetic tree (Figure 2) clearly shows the kinship between the species of a composer for Nike fish schools and goby fish which have been reported and found in this study. The whole phylogenetic tree forms two monophyletic clades as family clades. The first monophyletic clade is the Gobiidae Family clade consisting of *S. lagocephalus*, *S. longifilis*, and *Stiphodon semoni*. The second monophyletic clade belongs to Eleotridae family which includes *B. gyrinoides*, *B. segura* and *B. belobranchus*. From nine species of a composer for Nike fish schools, three of them (*S. cynocephalus*, *S. pugnans*, and *S. parvei*) have not been found yet in the adult phase in this study. However, the genetic distance between species found in Bone Bolango River shown in Table 2 will strengthen the results of the phylogenetic tree formed in Figure 2.

Eleotridae is one of the families in the Gobioidae Order known as a sleeper species with prey-waiting characteristics. They have a large blunted head, a torpedo body shape, rounded tail fins, protruding mandible, protruding pelvic fins that are not connected by membranes, and not bright body color, namely light brown to dark brown (Murdy & Hoese 2002). Eleotrid species usually prefer water habitats where have small flow and they usually stay in river banks. These morphological characteristics have been found in Hundala fish and confirmed through its genetic analysis as species of Eleotridae Family.

Unlike the Eleotridae fish, the species in Gobiidae Family are mostly active swimmers and are very fond of currents. In Reunion Island, adult species of *S. lagocephalus* are known to be rheophilic and like clear habitats with good oxygen levels (Keith 2003). Gobiidae is widely distributed in the sea, estuary, and freshwater. Gobiid species generally have pelvic fins that combined to form something like sucking discs, both partially and wholly. This modification allows quick access to the river's headwaters by attaching itself to the substrate when the species is against the current (Taillebois et al 2014). Also, this species' body color varies greatly from the drab to various bright patterns (Murdy & Hoese 2002; Thacker & Roje 2011). The morphological characteristics are found in Busola and Timudu'o fish, which also confirmed through genetic analysis as species in Gobiidae Family.

Therefore, it has been genetically confirmed that six goby species in the adult phase are the species of a composer for Nike fish schools in the Gorontalo Bay waters. *S. longifilis* species with its female morphological characteristics have been reported by Olii et al (2019) as the adult stage of Nike fish. Besides, *B. belobranhus* species with its morphological features of H1 has also been found by Pasisingi et al (2020a) and confirmed as an adult phase of Nike fish through this study. The discovery of the adult phase of Nike fish has been new and important information for the local community in Gorontalo so that they can actively contribute to the availability of Nike fish resources sustainably in the future. It can be carried out by not overfishing gobies or releasing gobies, which carrying eggs to the river. This discovery also refutes the local community's opinions regarding Nike fish only live in sea waters, they cannot increase their size, and they tend to disappear on the surface.

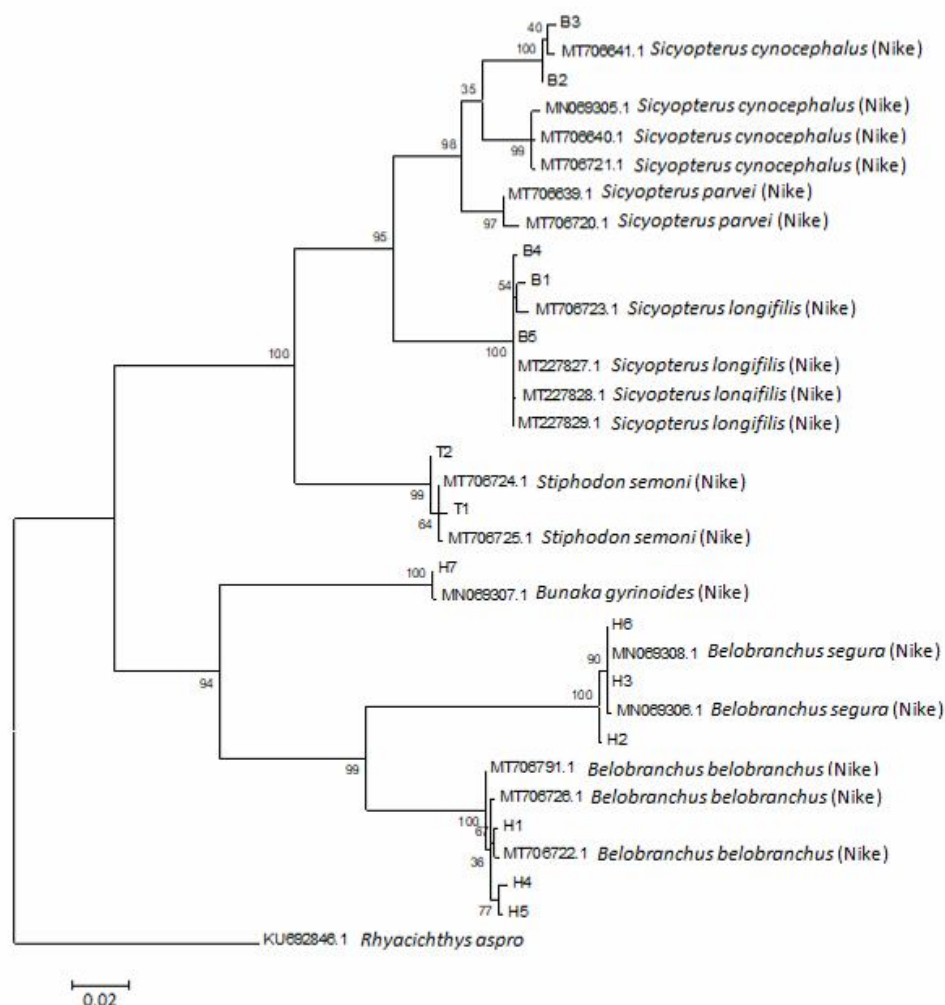

Figure 2. Phylogenetic tree of adult fish goby and species of a composer for Nike fish schools in the Gorontalo Bay waters.

Table 2

The genetic distance of goby adult phases of species of composers for Nike fish schools

	<i>B1</i>	<i>B2</i>	<i>B3</i>	<i>B4</i>	<i>B5</i>	<i>H1</i>	<i>H2</i>	<i>H3</i>	<i>H4</i>	<i>H5</i>	<i>H6</i>	<i>H7</i>	<i>T1</i>	<i>T2</i>
B1														
B2	0.10													
B3	0.10	0.00												
B4	0.01	0.09	0.10											
B5	0.01	0.09	0.09	0.00										
H1	0.22	0.20	0.21	0.22	0.22									
H2	0.24	0.23	0.23	0.24	0.24	0.13								
H3	0.25	0.23	0.23	0.24	0.24	0.13	0.00							
H4	0.23	0.21	0.21	0.22	0.22	0.01	0.14	0.14						
H5	0.22	0.20	0.21	0.22	0.22	0.01	0.13	0.13	0.00					
H6	0.25	0.23	0.23	0.24	0.24	0.13	0.00	0.00	0.14	0.13				
H7	0.20	0.22	0.22	0.20	0.20	0.17	0.19	0.19	0.17	0.17	0.19			
T1	0.12	0.12	0.12	0.12	0.12	0.21	0.22	0.23	0.21	0.21	0.23	0.20		
T2	0.12	0.12	0.12	0.12	0.12	0.21	0.23	0.23	0.22	0.21	0.23	0.19	0.01	

Conclusions. This research has confirmed that Nike is an amphidromous species which supported by the discovery of the adult phase of six species of a composer for Nike fish schools; *Sicyopterus longifilis*, *S. lagocephalus*, *Belobranchus belobranchus*, *B. segura*, *Bunaka gyrinoides*, and *Stiphodon semoni* in Bone Bolango River waters based on the DNA COI mitochondria analysis. The sustainability of Nike's resources can be done with proper management of the adult phase of Nike fish in the river, such as not overfishing goby or releasing goby that carries eggs into the river.

Acknowledgements. The authors express their gratitude to the Institute of Research and Community Service (LPPM) Gorontalo State University for funding this research through the 2020 Budget on Penelitian Dasar scheme. The authors also thank Roy Bakari and Thomas Tammu for the technical assistance during the study and all those who contributed to this research.

References

- Ellien C., Werner U., Keith P., 2014 Morphological changes during the transition from freshwater to sea water in an amphidromous goby, *Sicyopterus lagocephalus* (Pallas 1770) (Teleostei). *Ecology of Freshwater Fish* 25(1):48-59.
- Hebert P. D. N., Stoeckle M. Y., Zemplak T. S., Francis C. M., 2004 Identification of birds through DNA barcodes. *PLoS Biology* 2(10):e312.
- Huang J. H., Chen I. S., 2008 A new record of the freshwater gobioid genus, *Bunaka* Herre, 1927 (Pisces: Eleotridae) from Taiwan. *Taiwan Journal of Forest Science* 23(2):183-189.
- Hubert N., Hanner R., Holm E., Mandrak N. E., Taylor E., Burrige M., Watkinson D., Dumont P., Curry A., Bentzen P., Zhang J., April J., Bernatchez L., 2008 Identifying Canadian freshwater fishes through DNA barcodes. *PLoS One* 3(6):e2490.
- Iida M., Kondo M., Tabouret H., Maeda K., Pécheyran C., Hagiwara A., Keith P., Tachihara K., 2017 Specific gravity and migratory patterns of amphidromous gobioid fish from Okinawa Island, Japan. *Journal of Experimental Marine Biology and Ecology* 486:160-169.
- Ivanova N. V., Zemplak T. S., Hanner R. H., Hebert P. D. N., 2007 Universal primer cocktails for fish DNA barcoding. *Molecular Ecology Notes* 7(4):544-548.
- Keith P., 2003 Biology and ecology of amphidromous Gobiidae of the Indo-Pacific and the Caribbean regions. *Journal of Fish Biology* 63(4):831-847.
- Keith P., Hoareau T. B., Lord C., Ah-Yane O., Gimonneau G., Robinet T., Valade P., 2008 Characterisation of post-larval to juvenile stages, metamorphosis and recruitment of an amphidromous goby, *Sicyopterus lagocephalus* (Pallas) (Teleostei: Gobiidae: Sicydiinae). *Marine and Freshwater Research* 59(10):876-889.
- Keith P., Hadiaty R. K., Lord C., 2012 A new species of *Belobranchus* (Teleostei: Gobiidae: Eleotridae) from Indonesia. *Cybio* 36(3):479-484.
- Kumar S., Stecher G., Li M., Knyaz C., Tamura K., 2018 MEGA X: molecular evolutionary genetics analysis across computing platforms. *Molecular Biology and Evolution* 35(6):1547-1549.
- Lejeune L., Tabouret H., Taillebois L., Monti D., Keith P., 2016 Larval traits of the Caribbean amphidromous goby *Sicydium punctatum* (Gobiidae: Sicydiinae) in Guadeloupe. *Ecology of Freshwater Fish* 25(2):272-280.
- Linh N. M., Thu P. T., Quan N. V., Chien P. V., Ly D. H., Nhan D. V., Len D. T., 2018 DNA barcoding application of mitochondrial COI gene to identify some fish species of family Gobiidae in Vietnam. *Vietnam Journal of Marine Science and Technology* 18(4):433-451.
- Maeda K., Tan H. H., 2013 Review of *Stiphodon* (Gobiidae: Sicydiinae) from Western Sumatra, with description of a new species. *Raffles Bulletin of Zoology* 61(2):749-761.
- Murdy E. O., Hoesel D. F., 2002 Suborder Gobiidae. In: The living marine resources of the Western Central Atlantic. Vol. 3: Bony fishes part 2 (Opistognathidae To Molidae), sea turtles and marine mammals. Carpenter K. E. (ed), FAO Species Identification Guide for Fishery Purposes and American Society of Ichthyologists and Herpetologists Special Publication No.5, FAO, Rome, pp. 1778-1798.

- Nurjirana, Haris A., Sahami F. M., Keith P., Burhanuddin A. I., 2019 Preliminary note on the morphological characters of *penja* (amphidromous goby post larvae) in West Sulawesi and Gorontalo Bay. IOP Conference Series: Earth and Environmental Science 370(1):012007.
- Olii A. H., Sahami F. M., Hamzah S. N., Pasingi N., 2017 Preliminary findings on distribution pattern of larvae of Nike fish (*Awaous* sp.) in the estuary of Bone River, Gorontalo Province, Indonesia. AACL Bioflux 10(5):1110-1118.
- Olii A. H., Sahami F. M., Hamzah S. N., Pasingi N., 2019 Molecular approach to identify gobioid fishes, "Nike" and "Hundala" (local name), from Gorontalo waters, Indonesia. Online Journal of Biological Sciences 19(1):51-56.
- Pasingi N., Abdullah S., 2018 [Pattern of Nike fish (Gobiidae) occurrence in the Gorontalo Bay, Indonesia]. Depik 7(2):111-118. [in Indonesian]
- Pasingi N., Habibie S. A., Olii A. H., 2020a Are *Awaous ocellaris* and *Belobranchus belobranchus* the two species of Nike fish schools? Aceh Journal of Animal Science 5(2):87-91.
- Pasingi N., Olii A. H., Habibie S. A., 2020b Morphology and growth pattern of Nike fish (amphidromous goby larvae) in Gorontalo Waters, Indonesia. Tomini Journal of Aquatic Science 1(1):1-7.
- Sahami F. M., Kepel R. C., Olii A. H., Pratasik S. B., 2019a Determination of morphological alteration based on molecular analysis and melanophore pattern of the migrating Nike fish in Gorontalo Bay, Indonesia. AACL Bioflux 12(4):1358-1365.
- Sahami F. M., Kepel R. C., Olii A. H., Pratasik S. B., 2019b What species make up the Nike fish assemblages at the macrotidal estuary in Gorontalo Bay, Indonesia? [version 1; peer review: 2 approved with reservation]. F1000Research 8:1654.
- Sahami F. M., Kepel R. C., Olii A. H., Pratasik S. B., Lasabuda R., Wantasen A., Habibie S. A., 2020 Morphometric and genetic variations of species composers of Nike fish assemblages in Gorontalo Bay Waters, Indonesia. Biodiversitas 21(10):4571-4581.
- Strüder-Kypke M., Lynn D. H., 2010 Comparative analysis of the mitochondrial cytochrome c oxidase subunit I (COI) gene in ciliates (Alveolata, Ciliophora) and evaluation of its suitability as a biodiversity marker. Systematics and Biodiversity 8(1):131-148.
- Taillebois L., Maeda K., Vigne S., Keith P., 2012 Pelagic larval duration of three amphidromous Sicydiinae gobies (Teleostei: Gobioidae) including widespread and endemic species. Ecology of Freshwater Fish 21(4):552-559.
- Taillebois L., Castelin M., Lord C., Chabarria R., Dettai A., Keith P., 2014 New *sicydiinae* phylogeny (Teleostei: Gobioidae) inferred from mitochondrial and nuclear genes: insights on systematics and ancestral areas. Molecular Phylogenetics and Evolution 70:260-271.
- Thacker C. E., Roje D. M., 2011 Phylogeny of Gobiidae and identification of gobiid lineages. Systematics and Biodiversity 9(4):329-347.
- Usman M. Y., 2016 [Analysis of genetic variation *penja indigenus* from Polewali Mandar and Nike (*Awaous* sp.) indigenus from Gorontalo]. Undergraduate Thesis, Makassar: Fakultas Sains dan Teknologi, UIN Alauddin Makassar, Makassar, 71 pp. [in Indonesian]
- Viswambharan D., Pavan-Kumar A., Singh D. P., Jaiswar A. K., Chakraborty S. K., Nair J. R., Lakra W. S., 2013 DNA barcoding of gobiid fishes (Perciformes, Gobioidae). Mitochondrial DNA 26(1):15-19.
- Ward R. D., Zemlak T. S., Innes B. H., Last P. R., Hebert P. D. N., 2005 DNA barcoding Australia's fish species. Philosophical Transactions of the Royal Society B - Biological Sciences 360(1462):1847-1857.
- Yamasaki N., Kondo M., Maeda K., Tachihara K., 2011 Reproductive biology of three amphidromous gobies, *Sicyopterus japonicus*, *Awaous melanocephalus*, and *Stenogobius* sp., on Okinawa Island. Cybium 35(4):345-359.

Received: 08 August 2020. Accepted: 05 October 2020. Published online: 26 October 2020.

Authors:

Femy M. Sahami, Faculty of Fisheries and Marine Sciences, Gorontalo State University, Jl. Jendral Sudirman No. 6, 96128, Gorontalo, Indonesia, e-mail: femysahami@ung.ac.id

Sitty Ainsyah Habibie, Faculty of Fisheries and Marine Sciences, Gorontalo State University, Jl. Jendral Sudirman No. 6, 96128, Gorontalo, Indonesia, e-mail: ainsyahabibie@ung.ac.id

This is an open-access article distributed under the terms of the Creative Commons Attribution License, which permits unrestricted use, distribution and reproduction in any medium, provided the original author and source are credited.

How to cite this article:

Sahami F. M., Habibie S. A., 2020 Exploration of adult phase of Nike fish to maintain its sustainability in Gorontalo Bay waters, Indonesia. AACL Bioflux 13(5):2859-2867.

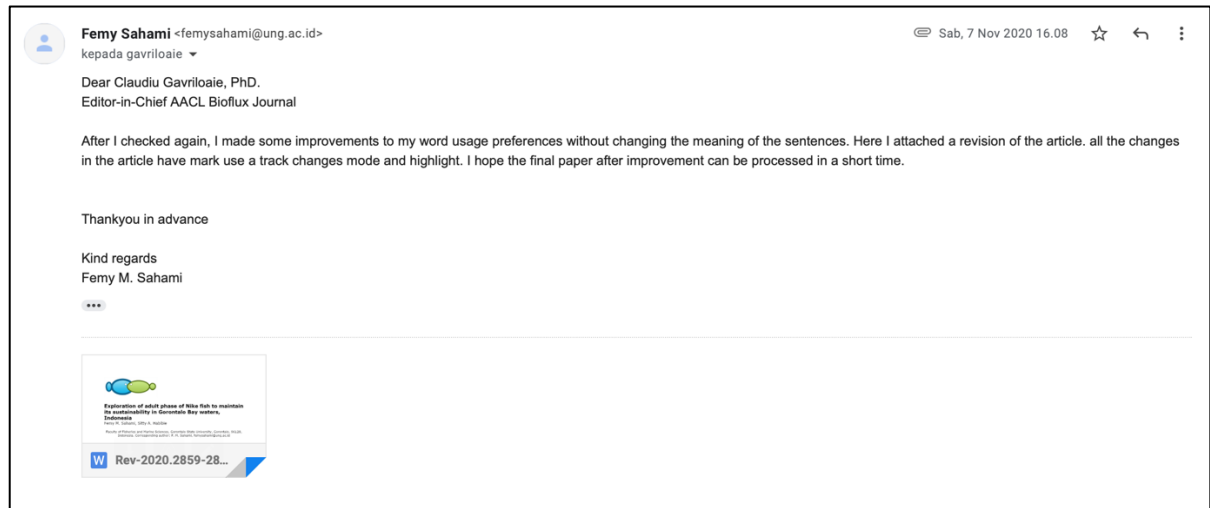

Gambar 16. Korespondensi

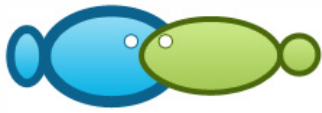

Exploration of adult phase of Nike fish to maintain its sustainability in Gorontalo Bay waters, Indonesia

Femy M. Sahami, Sitty A. Habibie

Faculty of Fisheries and Marine Sciences, Gorontalo State University, Gorontalo, 96128, Indonesia. Corresponding author: F. M. Sahami, femysahami@ung.ac.id

Abstract. Nike is an amphidromous goby species that migrates from the Gorontalo Bay waters to the Bone Bolango River and metamorphoses into adult goby. This fish is very popular, and it becomes people's favorite as delicious food and turns into an important economic commodity in Gorontalo. Therefore, the exploration of Nike fish's adult phase as an essential phase in the availability of Nike in the Gorontalo Bay waters needs to be done. This study aims to determine the types of goby as the adult phase of Nike fish in the Bone Bolango River waters based on genetic analysis of the mitochondrial DNA COI gene. Sampling was carried out in April and June 2020. The captured samples are then grouped according to their morphological similarity (shape, color, and body pattern). Each of the two samples from each morphological group was preserved in a 95% ethanol solution for genetic identification needs. This study succeeded in finding the adult phase of six species from a total of nine species of a composer for Nike fish schools in Gorontalo; *Sicyopterus longifilis*, *S. lagocephalus*, *Belobranchius belobranchus*, *B. segura*, *Bunaka gyrinoides*, and *Stiphodon semoni*. *S. longifilis* and *S. lagocephalus* species are fish with the local name Busalo; *B. segura*, *B. belobranchus*, and *B. gyrinoides* are locally named Hundala; and *S. semoni* is locally named Timudu'o. The sustainability of Nike's resources can be done with proper management of this adult phase of Nike fish in the river, such as not overfishing goby or releasing goby that are carrying eggs into the river.

Key Words: amphidromous, Busalo, COI gene, gobi, Hundala, Nike, Timudu'o.

Introduction. Nike fish is a typical commodity found in Gorontalo which has important economic value and is commonly favored by the local community as food stuff due to its good taste and distinction. It belongs to an amphidromous goby group in the postlarva to juvenile stage. Amphidromy is a diadromous pattern of life, the adult spawn in freshwater and their larvae drift downstream into the sea; larvae develop in the marine environment then migrate back into rivers to grow and spawn (Keith et al 2008; Yamasaki et al 2011; Taillebois et al 2012; Iida et al 2017). In tropical rivers, amphidromous fish species are major contributors to the diversity of ecosystems (Ellien et al 2014; Lejeune et al 2016).

Olii et al (2017) and Pasisingi & Abdullah (2018) report that Nike fish in the Gorontalo Bay waters will firstly appear in the sea and then move closer to the river mouth over time until they eventually disappear. Nike's high fishing effort should be balanced with resources and habitat ecology management to ensure its sustainability in the future. Exploring the adult phase of fish is one effort that can be conducted to understand the fish biology and ecology. Thus, the management and conservation plans in preserving stocks and biodiversity can be carried out properly. Many studies recently focused on Nike fish (Usman 2016; Olii et al 2017; Pasisingi & Abdullah 2018; Olii et al 2019; Nurjirana et al 2019; Sahami et al 2019a, b; Pasisingi et al 2020b; Sahami et al 2020). Whereas adult goby as a potential Nike fish parent is also a commodity that plays an important role in the availability of Nike in the Gorontalo Bay waters.

The DNA barcode method in species identification is used to overcome the limitations of species identification morphologically, including phenotypic plasticity, specific life stages of identification cues, small size, often cryptic ecology, and the possible emergence of new species (Viswambharan et al 2013; Linh et al 2018). The cytochrome oxidase subunit I (COI) gene is the fastest and most reliable gene used as a

Deleted: characteristic

Deleted: of

Deleted: region

Formatted: Highlight

Deleted: enjoyed profoundly

Formatted: Highlight

Formatted: Highlight

Deleted: because it tastes

Deleted: distinctive

Deleted: Nike is

Deleted: which is

Formatted: Highlight

Formatted: Highlight

Formatted: Highlight

Deleted: phase

Deleted: in which fish

Formatted: Highlight

Deleted: One effort that can be conducted is by exploring the adult phase of fish so that the biological and ecological resources can be understoodE

barcoding marker to identify and discriminate against species that are very closely related to various animal phyla (Hebert et al 2004; Hubert et al 2008; Viswambharan et al 2013; Linh et al 2018). This study aims to determine the types of gobies as the adult phase of Nike fish in the Bone Bolango River waters based on genetic analysis of the mitochondrial DNA COI gene.

Material and Method

Sampling. Goby fish sampling was carried out in the Bone Bolango River (Figure 1) which was suspected to be an adult phase area of the Nike fish. Sampling was carried out in April and June 2020 by using a hand net and modified electric fishing (12V, 10A) with a radius and depth of less than 1 m. The samples obtained were filled in a labeled zip-lock plastic, then, it was stored and given some ice in a cool box. Sample sorting was carried out at the Hydrology and Biometrics Laboratory of the Faculty of Fisheries and Marine Sciences, Gorontalo State University by grouping caught gobies based on their morphological similarity (shape, color, and body pattern). In total, there were 14 groups of caught fish. Two samples from each morphological group were preserved in a 95% ethanol solution for genetic identification needs.

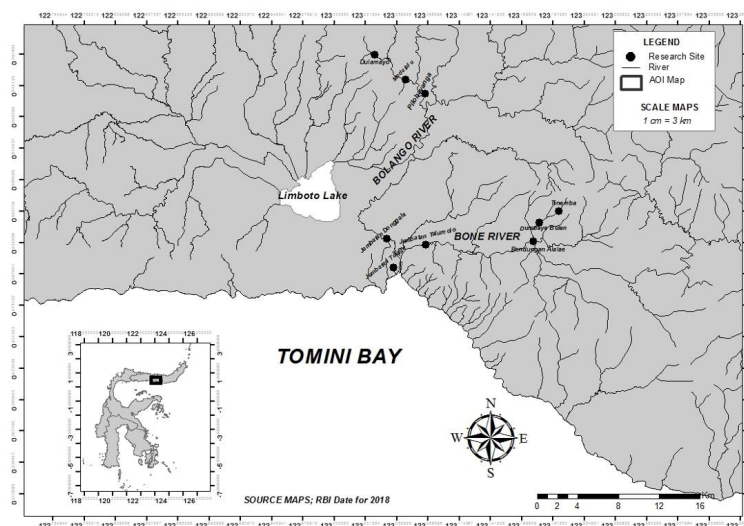

Figure 1. Map of the research location.

DNA extraction, PCR amplification, and sequencing. Molecular analysis was carried out in the Bionesia Laboratory, Denpasar, through several stages, including a collection of fish tissue, DNA isolation, DNA Polymerase Chain Reaction (PCR), electrophoresis, and DNA sequencing. Isolation of DNA samples was carried out using Qiagen Tissue and Blood Extraction kits following the protocol kit. The mitochondrial DNA Cytochrome Oxidase subunit I (COI) gene was chosen because the resolution of the COI gene at the intraspecific level is better than other core genes. Therefore, it is best to be used to identify species to the intraspecific level (Strüder-Kypke & Lynn 2010).

The mitochondrial DNA COI gene was further amplified using a forward primer FishF1 5'-TCA ACC AAC CAC AAA GAC ATT GGC AC-3' and reverse primer FishR1 5'-TAG ACT TCT GGG TGG CCA AAG AAT CA-3' (Ward et al 2005). Three samples, namely B5, B6, and H7 were amplified using a pair of forwarding primer FF2d 5'-TTC TCC ACC AAC CAC AAR GAY ATY GG-3' and reverse primer FR1d 5'-CAC CTC AGG GTG TCC GAA RAA YCA RAA-3' (Ivanova et al 2007). The PCR profiles used were predenaturation at 94°C for

Deleted: Accu

Deleted: meter

Deleted: Each of the t

Deleted: was

Formatted: Highlight

five minutes, denaturation at 94°C for 30 seconds, primary annealing at 50°C for 30 seconds, elongation at 72°C for 30 seconds, and final elongation at 72°C for seven minutes. This PCR process lasted for 38 cycles. DNA samples that have been amplified and electrophoresed would be sequenced afterward.

Data analysis. The samples that had been amplified by the PCR method were then sequenced by using the Dideoxy Sanger Termination Method through PT Genetika Science Indonesia. Nucleotide sequences from DNA sequencing that have been processed and carried out by CONTIG were then matched with data available in the GenBank database (www.ncbi.nlm.nih.gov) through the BLAST (Basic Local Alignment Search Tool). The phylogenetic tree was arranged by aligning the identified DNA sequence samples with DNA samples of composer's species for Nike fish schools that were available in the GenBank database (Acc. Num. MN069305.1; MN069306.1; MN069307.1; MN069308.1; MT227827.1; MT227828.1; MT227829.1; MT706639.1; MT706640.1; MT706641.1; MT706720.1; MT706721.1; MT706722.1; MT706723.1; MT706724.1; MT706725.1; MT706726.1; and MT706791.1). The phylogenetic tree was created using the Maximum Likelihood 1000 bootstrap method in MEGA X software (Kumar et al 2018).

Results and Discussion. The local community and general public believe that Nike is a fish with maximum body size; thus juvenile size has become a parent size for Nike fish. Whereas Nike fish as an amphidromous species migrates from the Gorontalo Bay waters to the Bone Bolango River and metamorphoses into an adult goby. The results of the molecular analysis indicate that Nike fish schools are composed by nine species so far; *Sicyopterus pugnans*, *S. longifilis*, *S. cynocephalus*, *S. lagocephalus*, *S. parvei*, *Belobranchus segura*, *B. belobranchus*, *Bunaka gyrinoides*, and *Stiphodon semoni* (Sahami et al 2019b; Sahami et al 2020). The high diversity of species of a composer for Nike fish schools indicates the potential high diversity of goby species in the Bone Bolango River.

Based on its morphological characters, gobies in the Bone Bolango River generally have a torpedo (fusiform) body shape. They have two separate dorsal fins, pectoral fins, pelvic fins, anal fin, and rounded caudal fin. In general, the goby species can be grouped into three large groups known locally as Hundala, Busalo, and Timudu'o. The special characteristics that distinguish between Hundala and Busalo fish are the pelvic fins of Hundala fish are separated and not connected by a membrane and the pelvic fins of Busalo fish are combined to form something like suction discs. In contrast, Timudu'o fish are identified as small gobies found in river waters and have pelvic fins that joined like Busalo fish but with a different morphological appearance.

After editing and cutting sequences, 651 bp of mitochondrial DNA COI were obtained for all the goby samples. A total of 14 groups of goby species were confirmed as adult phases of Nike fish based on the results of COI mitochondrial DNA BLAST. Five of which were Busalo (B1-B5), seven groups were Hundala fish species (H1-H7), and two groups were Timudu'o fish species (T1-T2) as shown in Table 1.

Table 1 shows goby in the Bone Bolango River consisting of four genera and six species; *Sicyopterus longifilis*, *S. lagocephalus*, *Belobranchus belobranchus*, *B. segura*, *Bunaka gyrinoides*, and *Stiphodon semoni*. This species' identification results indicate that the Hundala fish are part of the Eleotridae family, and Busalo and Timudu'o fish are the fish group of the Gobiidae family. The same genetic identity in two or more different morphological groups can be influenced by the environment and can also occur due to sexual dichromatism. Sexual dichromatism usually occurs in freshwater Gobioid fish, in which males have a brighter color than females (Keith 2003). *S. semoni* is one species that shows the phenomenon of sexual dichromatism in which males have a blackish gray body color with greenish staining on the head to the chest area no longer after being captured (T1). On the other hand, females tend to have a yellowish-brown color, and they have transverse lines from the tip of snout to the base of the caudal fin (T2) as described by Maeda & Tan (2013).

Deleted: tail

Table 1
BLAST results of the mitochondrial COI DNA of adult phases of species of composers for Nike schools

No	Sample codes	Species	NCBI accession number	Query cover (%)	Per. identity (%)
1	B1	<i>Sicyopterus longifilis</i>	MK496959.1	100	99.69
2	B2	<i>Sicyopterus lagocephalus</i>	KF668859.1	100	99.39
3	B3	<i>Sicyopterus lagocephalus</i>	KF668859.1	100	99.54
4	B4	<i>Sicyopterus longifilis</i>	NC_044142.1	99	99.56
5	B5	<i>Sicyopterus longifilis</i>	NC_044142.1	99	99.71
6	H1	<i>Belobranchus belobranchus</i>	KU692346.1	99	99.39
7	H2	<i>Belobranchus segura</i>	MN069308.1	99	99.69
8	H3	<i>Belobranchus segura</i>	MN069308.1	99	99.69
9	H4	<i>Belobranchus belobranchus</i>	MT706791.1	99	99.08
10	H5	<i>Belobranchus belobranchus</i>	MT706791.1	99	99.23
11	H6	<i>Belobranchus segura</i>	MN069308.1	99	99.69
12	H7	<i>Bunaka gyrinoides</i>	MN069307.1	100	99.85
13	T1	<i>Stiphodon semoni</i>	MT706724.1	95	99.70
14	T2	<i>Stiphodon semoni</i>	MT706724.1	92	99.70

Other species that also show the phenomenon of sexual dichromatism are *S. longifilis* and *S. lagocephalus*. *S. longifilis* males (B1) are green with particular features. They have vertical stripes that sometimes extend to the abdomen, the black pectoral fins with white ribbons on edge, and slightly orange with red and blue lines at the **dorsal** and **ventral tips of the caudal fin**. On another side, the female fish are brown and duller (B4 and B5). At the same time, the similar condition is also shown by *S. lagocephalus* species, in which male fish has a very attractive color that is bluish to greenish with a reddish-orange **caudal** fin (B3). In contrast, the female fish are brownish to grayish and have an orange ribbon on the edge of the pectoral fin, anal fin, and the **dorsal** and **ventral sides** of the **caudal** fin (B2).

Sexual dichromatism is not found in *B. segura* and *B. belobranchus* species, as reported by Keith et al (2012). Both of these species are goby sleepers with the elongated body with anterior parts forming cylindrical and posterior compressed, and having brownish to mahogany body colors. The distinctive characteristic between them is the presence of darker and thicker color that extends from chest to the base of **caudal fin** along the lateral line in *B. segura* species. Whereas the *B. gyrinoides* species found in one morphological characteristic in this study. This species is also goby sleepers with a typical large body, a similar body shape with *Belobranchus* species, a blackish-brown body color, and having fins with blackish-brown spots and blackish-brown vertical stripes on the caudal fin (Huang & Chen 2008). The relationships between adult species of Nike fish and the species of a composer for Nike fish schools are illustrated through the phylogenetic tree in Figure 2.

The phylogenetic tree (Figure 2) clearly shows the kinship between the species of a composer for Nike fish schools and goby fish which have been reported and found in this study. The whole phylogenetic tree forms two monophyletic clades as family clades. The first monophyletic clade is the Gobiidae Family clade consisting of *S. lagocephalus*, *S. longifilis*, and *Stiphodon semoni*. The second monophyletic clade belongs to Eleotridae family which includes *B. gyrinoides*, *B. segura* and *B. belobranchus*. From nine species of a composer for Nike fish schools, three of them (*S. cynocephalus*, *S. pugnans*, and *S. parvei*) have not been found yet in the adult phase in this study. However, the genetic distance between species found in Bone Bolango River shown in Table 2 will strengthen the results of the phylogenetic tree formed in Figure 2.

Eleotridae is one of the families in the Gobioidae Order known as a sleeper species with prey-waiting characteristics. They have a large blunted head, a torpedo body shape, rounded **caudal** fins, protruding mandible, protruding pelvic fins that are not connected by membranes, and not bright body color, namely light brown to dark brown (Murdy & Hoese 2002). Eleotrid species usually prefer water habitats where have small flow and they usually stay in river banks. These morphological characteristics have been found in Hundala fish and confirmed through its genetic analysis as species of Eleotridae Family.

Unlike the Eleotridae fish, the species in Gobiidae Family are mostly active swimmers and are very fond of currents. In Reunion Island, adult species of *S.*

Deleted: caudal fins

Deleted: top

Deleted: bottom

Deleted: tail

Deleted: top

Deleted: bottom

Deleted: tail

Deleted: the tail

Deleted: tail

Iagocephalus are known to be rheophilic and like clear habitats with good oxygen levels (Keith 2003). Gobiidae is widely distributed in the sea, estuary, and freshwater. Gobiid species generally have pelvic fins that combined to form something like sucking discs, both partially and wholly. This modification allows quick access to the river's headwaters by attaching itself to the substrate when the species is against the current (Taillebois et al 2014). Also, this species' body color varies greatly from the drab to various bright patterns (Murdy & Hoese 2002; Thacker & Roje 2011). The morphological characteristics are found in Busola and Timudu'o fish, which also confirmed through genetic analysis as species in Gobiidae Family.

Therefore, it has been genetically confirmed that six goby species in the adult phase are the species of a composer for Nike fish schools in the Gorontalo Bay waters. *S. longifilis* species with its female morphological characteristics have been reported by Olii et al (2019) as the adult stage of Nike fish. Besides, *B. belobranchus* species with its morphological features of H1 has also been found by Pasingi et al (2020a) and confirmed as an adult phase of Nike fish through this study. The discovery of the adult phase of Nike fish has been new and important information for the local community in Gorontalo so that they can actively contribute to the availability of Nike fish resources sustainably in the future. It can be carried out by not overfishing gobies or releasing gobies, which carrying eggs into the river. This discovery also refutes the local community's opinions regarding Nike fish only live in sea waters, they cannot increase their size, and they tend to disappear on the surface.

Formatted: Highlight

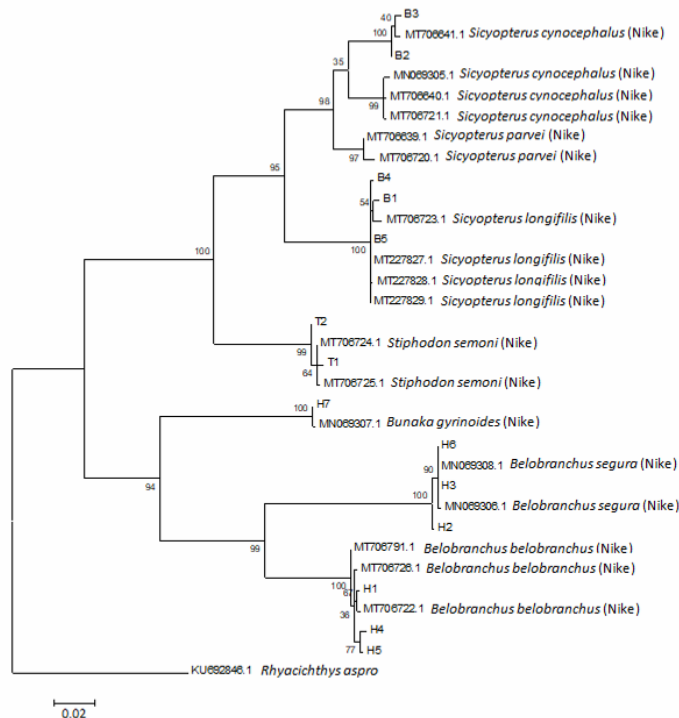

Figure 2. Phylogenetic tree of adult fish goby and species of a composer for Nike fish schools in the Gorontalo Bay waters.

The genetic distance of goby adult phases of species of composers for Nike fish schools

	<i>B1</i>	<i>B2</i>	<i>B3</i>	<i>B4</i>	<i>B5</i>	<i>H1</i>	<i>H2</i>	<i>H3</i>	<i>H4</i>	<i>H5</i>	<i>H6</i>	<i>H7</i>	<i>T1</i>	<i>T2</i>
B1														
B2	0.10													
B3	0.10	0.00												
B4	0.01	0.09	0.10											
B5	0.01	0.09	0.09	0.00										
H1	0.22	0.20	0.21	0.22	0.22									
H2	0.24	0.23	0.23	0.24	0.24	0.13								
H3	0.25	0.23	0.23	0.24	0.24	0.13	0.00							
H4	0.23	0.21	0.21	0.22	0.22	0.01	0.14	0.14						
H5	0.22	0.20	0.21	0.22	0.22	0.01	0.13	0.13	0.00					
H6	0.25	0.23	0.23	0.24	0.24	0.13	0.00	0.00	0.14	0.13				
H7	0.20	0.22	0.22	0.20	0.20	0.17	0.19	0.19	0.17	0.17	0.19			
T1	0.12	0.12	0.12	0.12	0.12	0.21	0.22	0.23	0.21	0.21	0.23	0.20		
T2	0.12	0.12	0.12	0.12	0.12	0.21	0.23	0.23	0.22	0.21	0.23	0.19	0.01	

Conclusions. This research has confirmed that Nike is an amphidromous species which supported by the discovery of the adult phase of six species composers of Nike fish assemblages; *Sicyopterus longifilis*, *S. lagocephalus*, *Belobranchus belobranchus*, *B. segura*, *Bunaka gyrinoides*, and *Stiphodon semoni* in Bone Bolango River based on the DNA COI mitochondria analysis. The sustainability of Nike's resources can be done with proper management of the adult phase of Nike fish in the river, such as not overfishing goby or releasing goby that carries eggs into the river.

Acknowledgements. The authors express their gratitude to the Institute of Research and Community Service (LPPM) Gorontalo State University for funding this research through the 2020 Budget on Penelitian Dasar scheme. The authors also thank Roy Bakari and Thomas Tammu for the technical assistance during the study and all those who contributed to this research.

References

- Ellien C., Werner U., Keith P., 2014 Morphological changes during the transition from freshwater to sea water in an amphidromous goby, *Sicyopterus lagocephalus* (Pallas 1770) (Teleostei). *Ecology of Freshwater Fish* 25(1):48-59.
- Hebert P. D. N., Stoeckle M. Y., Zemlak T. S., Francis C. M., 2004 Identification of birds through DNA barcodes. *PLoS Biology* 2(10):e312.
- Huang J. H., Chen I. S., 2008 A new record of the freshwater gobioid genus, *Bunaka* Herre, 1927 (Pisces: Eleotridae) from Taiwan. *Taiwan Journal of Forest Science* 23(2):183-189.
- Hubert N., Hanner R., Holm E., Mandrak N. E., Taylor E., Burrige M., Watkinson D., Dumont P., Curry A., Bentzen P., Zhang J., April J., Bernatchez L., 2008 Identifying Canadian freshwater fishes through DNA barcodes. *PLoS One* 3(6):e2490.
- Iida M., Kondo M., Tabouret H., Maeda K., Pécheyran C., Hagiwara A., Keith P., Tachihara K., 2017 Specific gravity and migratory patterns of amphidromous gobioid fish from Okinawa Island, Japan. *Journal of Experimental Marine Biology and Ecology* 486:160-169.
- Ivanova N. V., Zemlak T. S., Hanner R. H., Hebert P. D. N., 2007 Universal primer cocktails for fish DNA barcoding. *Molecular Ecology Notes* 7(4):544-548.
- Keith P., 2003 Biology and ecology of amphidromous Gobiidae of the Indo-Pacific and the Caribbean regions. *Journal of Fish Biology* 63(4):831-847.
- Keith P., Hoareau T. B., Lord C., Ah-Yane O., Gimonneau G., Robinet T., Valade P., 2008 Characterisation of post-larval to juvenile stages, metamorphosis and recruitment of an amphidromous goby, *Sicyopterus lagocephalus* (Pallas) (Teleostei : Gobiidae : Sicydiinae). *Marine and Freshwater Research* 59(10):876-889.
- Keith P., Hadiaty R. K., Lord C., 2012 A new species of *Belobranchus* (Teleostei: Gobiidae: Eleotridae) from Indonesia. *Cybius* 36(3):479-484.
- Kumar S., Stecher G., Li M., Knyaz C., Tamura K., 2018 MEGA X: molecular evolutionary genetics analysis across computing platforms. *Molecular Biology and Evolution* 35(6):1547-1549.
- Lejeune L., Tabouret H., Taillebois L., Monti D., Keith P., 2016 Larval traits of the Caribbean amphidromous goby *Sicydium punctatum* (Gobioidei: Sicydiinae) in Guadeloupe. *Ecology of Freshwater Fish* 25(2):272-280.
- Linh N. M., Thu P. T., Quan N. V., Chien P. V., Ly D. H., Nhan D. V., Len D. T., 2018 DNA barcoding application of mitochondrial COI gene to identify some fish species of family Gobiidae in Vietnam. *Vietnam Journal of Marine Science and Technology* 18(4):433-451.
- Maeda K., Tan H. H., 2013 Review of *Stiphodon* (Gobiidae: Sicydiinae) from Western Sumatra, with description of a new species. *Raffles Bulletin of Zoology* 61(2):749-761.
- Murdy E. O., Hoese D. F., 2002 Suborder Gobioidei. In: *The living marine resources of the Western Central Atlantic*. Vol. 3: Bony fishes part 2 (Opistognathidae To Molidae), sea turtles and marine mammals. Carpenter K. E. (ed), FAO Species Identification Guide for Fishery Purposes and American Society of Ichthyologists and Herpetologists Special Publication No.5, FAO, Rome, pp. 1778-1798.

Deleted: of a

Deleted: for

Formatted: Highlight

Deleted: schools

Deleted: waters

- Nurjirana, Haris A., Sahami F. M., Keith P., Burhanuddin A. I., 2019 Preliminary note on the morphological characters of *penja* (amphidromous goby post larvae) in West Sulawesi and Gorontalo Bay. IOP Conference Series: Earth and Environmental Science 370(1):012007.
- Olii A. H., Sahami F. M., Hamzah S. N., Pasisingi N., 2017 Preliminary findings on distribution pattern of larvae of Nike fish (*Awaous* sp.) in the estuary of Bone River, Gorontalo Province, Indonesia. AACL Bioflux 10(5):1110-1118.
- Olii A. H., Sahami F. M., Hamzah S. N., Pasisingi N., 2019 Molecular approach to identify gobioid fishes, "Nike" and "Hundala" (local name), from Gorontalo waters, Indonesia. Online Journal of Biological Sciences 19(1):51-56.
- Pasisingi N., Abdullah S., 2018 [Pattern of Nike fish (Gobiidae) occurrence in the Gorontalo Bay, Indonesia]. Depik 7(2):111-118. [in Indonesian]
- Pasisingi N., Habibie S. A., Olii A. H., 2020a Are *Awaous ocellaris* and *Belobranchius belobranchius* the two species of Nike fish schools? Aceh Journal of Animal Science 5(2):87-91.
- Pasisingi N., Olii A. H., Habibie S. A., 2020b Morphology and growth pattern of Nike fish (amphidromous goby larvae) in Gorontalo Waters, Indonesia. Tomini Journal of Aquatic Science 1(1):1-7.
- Sahami F. M., Kepel R. C., Olii A. H., Pratasik S. B., 2019a Determination of morphological alteration based on molecular analysis and melanophore pattern of the migrating Nike fish in Gorontalo Bay, Indonesia. AACL Bioflux 12(4):1358-1365.
- Sahami F. M., Kepel R. C., Olii A. H., Pratasik S. B., 2019b What species make up the Nike fish assemblages at the macrotidal estuary in Gorontalo Bay, Indonesia? [version 1; peer review: 2 approved with reservation]. F1000Research 8:1654.
- Sahami F. M., Kepel R. C., Olii A. H., Pratasik S. B., Lasabuda R., Wantasen A., Habibie S. A., 2020 Morphometric and genetic variations of species composers of Nike fish assemblages in Gorontalo Bay Waters, Indonesia. Biodiversitas 21(10):4571-4581.
- Strüder-Kypke M., Lynn D. H., 2010 Comparative analysis of the mitochondrial cytochrome c oxidase subunit I (COI) gene in ciliates (Alveolata, Ciliophora) and evaluation of its suitability as a biodiversity marker. Systematics and Biodiversity 8(1):131-148.
- Taillebois L., Maeda K., Vigne S., Keith P., 2012 Pelagic larval duration of three amphidromous Sicydiinae gobies (Teleostei: Gobioidae) including widespread and endemic species. Ecology of Freshwater Fish 21(4):552-559.
- Taillebois L., Castelin M., Lord C., Chabbaria R., Dettai A., Keith P., 2014 New *sicydiinae* phylogeny (Teleostei: Gobioidae) inferred from mitochondrial and nuclear genes: insights on systematics and ancestral areas. Molecular Phylogenetics and Evolution 70:260-271.
- Thacker C. E., Roje D. M., 2011 Phylogeny of Gobiidae and identification of gobiid lineages. Systematics and Biodiversity 9(4):329-347.
- Usman M. Y., 2016 [Analysis of genetic variation *penja indigenus* from Polewali Mandar and Nike (*Awaous* sp.) indigenus from Gorontalo]. Undergraduate Thesis, Makassar: Fakultas Sains dan Teknologi, UIN Alauddin Makassar, Makassar, 71 pp. [in Indonesian]
- Viswambharan D., Pavan-Kumar A., Singh D. P., Jaiswar A. K., Chakraborty S. K., Nair J. R., Lakra W. S., 2013 DNA barcoding of gobiid fishes (Perciformes, Gobioidae). Mitochondrial DNA 26(1):15-19.
- Ward R. D., Zemlak T. S., Innes B. H., Last P. R., Hebert P. D. N., 2005 DNA barcoding Australia's fish species. Philosophical Transactions of the Royal Society B - Biological Sciences 360(1462):1847-1857.
- Yamasaki N., Kondo M., Maeda K., Tachihara K., 2011 Reproductive biology of three amphidromous gobies, *Sicyopterus japonicus*, *Awaous melanocephalus*, and *Stenogobius* sp., on Okinawa Island. Cybium 35(4):345-359.

Received: 08 August 2020. Accepted: 05 October 2020. Published online: 26 October 2020.

Authors:

Femy M. Sahami, Faculty of Fisheries and Marine Sciences, Gorontalo State University, Jl. Jendral Sudirman No. 6, 96128, Gorontalo, Indonesia, e-mail: femysahami@ung.ac.id

Sitty Ainsyah Habibie, Faculty of Fisheries and Marine Sciences, Gorontalo State University, Jl. Jendral Sudirman No. 6, 96128, Gorontalo, Indonesia, e-mail: ainsyahabibie@ung.ac.id

This is an open-access article distributed under the terms of the Creative Commons Attribution License, which permits unrestricted use, distribution and reproduction in any medium, provided the original author and source are credited.

How to cite this article:

Sahami F. M., Habibie S. A., 2020 Exploration of adult phase of Nike fish to maintain its sustainability in Gorontalo Bay waters, Indonesia. *AACL Bioflux* 13(5):2859-2867.

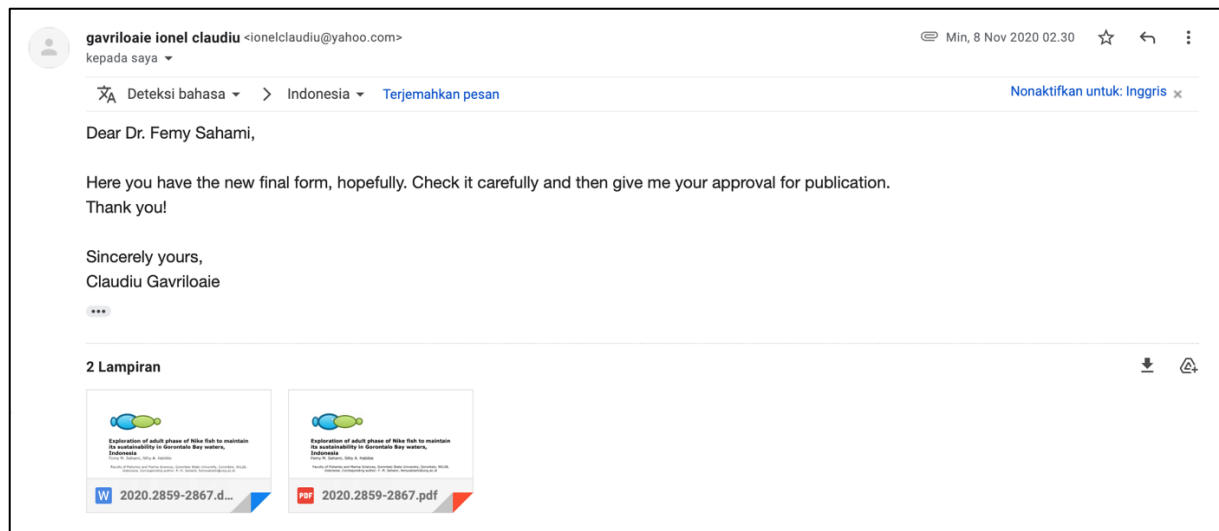

Gambar 17. Korespondensi

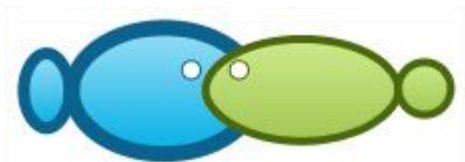

Exploration of adult phase of Nike fish to maintain its sustainability in Gorontalo Bay waters, Indonesia

Femy M. Sahami, Sitty A. Habibie

Faculty of Fisheries and Marine Sciences, Gorontalo State University, Gorontalo, 96128, Indonesia. Corresponding author: F. M. Sahami, femysahami@ung.ac.id

Abstract. Nike is an amphidromous goby species that migrates from the Gorontalo Bay waters to the Bone Bolango River and metamorphoses into adult goby. This fish is very popular, and it becomes people's favorite as delicious food and turns into an important economic commodity in Gorontalo. Therefore, the exploration of Nike fish's adult phase as an essential phase in the availability of Nike in the Gorontalo Bay waters needs to be done. This study aims to determine the types of goby as the adult phase of Nike fish in the Bone Bolango River waters based on genetic analysis of the mitochondrial DNA COI gene. Sampling was carried out in April and June 2020. The captured samples are then grouped according to their morphological similarity (shape, color, and body pattern). Each of the two samples from each morphological group was preserved in a 95% ethanol solution for genetic identification needs. This study succeeded in finding the adult phase of six species from a total of nine species of a composer for Nike fish schools in Gorontalo; *Sicyopterus longifilis*, *S. lagocephalus*, *Belobranchius belobranchius*, *B. segura*, *Bunaka gyrinoides*, and *Stiphodon semoni*. *S. longifilis* and *S. lagocephalus* species are fish with the local name Busalo; *B. segura*, *B. belobranchius*, and *B. gyrinoides* are locally named Hundala; and *S. semoni* is locally named Timudu'o. The sustainability of Nike's resources can be done with proper management of this adult phase of Nike fish in the river, such as not overfishing goby or releasing goby that are carrying eggs into the river.

Key Words: amphidromous, Busalo, COI gene, gobi, Hundala, Nike, Timudu'o.

Introduction. Nike fish is a typical commodity found in Gorontalo which has important economic value and is commonly favored by the local community as foodstuff due to its good taste and distinction. It belongs to an amphidromous goby group in the postlarva to juvenile stage. Amphidromy is a diadromous pattern of life, the adult spawn in freshwater and their larvae drift downstream into the sea; larvae develop in the marine environment then migrate back into rivers to grow and spawn (Keith et al 2008; Yamasaki et al 2011; Taillebois et al 2012; Iida et al 2017). In tropical rivers, amphidromous fish species are major contributors to the diversity of ecosystems (Ellien et al 2014; Lejeune et al 2016).

Olii et al (2017) and Pasingi & Abdullah (2018) report that Nike fish in the Gorontalo Bay waters will firstly appear in the sea and then move closer to the river mouth over time until they eventually disappear. Nike's high fishing effort should be balanced with resources and habitat ecology management to ensure its sustainability in the future. Exploring the adult phase of fish is one effort that can be conducted to understand the fish biology and ecology. Thus, the management and conservation plans in preserving stocks and biodiversity can be carried out properly. Many studies recently focused on Nike fish (Usman 2016; Olii et al 2017; Pasingi & Abdullah 2018; Olii et al 2019; Nurjirana et al 2019; Sahami et al 2019a, b; Pasingi et al 2020b; Sahami et al 2020). Whereas adult goby as a potential Nike fish parent is also a commodity that plays an important role in the availability of Nike in the Gorontalo Bay waters.

The DNA barcode method in species identification is used to overcome the limitations of species identification morphologically, including phenotypic plasticity, specific life stages of identification cues, small size, often cryptic ecology, and the possible emergence of new species (Viswambharan et al 2013; Linh et al 2018). The cytochrome oxidase subunit I (COI) gene is the fastest and most reliable gene used as a

barcoding marker to identify and discriminate against species that are very closely related to various animal phyla (Hebert et al 2004; Hubert et al 2008; Viswambharan et al 2013; Linh et al 2018). This study aims to determine the types of gobies as the adult phase of Nike fish in the Bone Bolango River waters based on genetic analysis of the mitochondrial DNA COI gene.

Material and Method

Sampling. Goby fish sampling was carried out in the Bone Bolango River (Figure 1) which was suspected to be an adult phase area of the Nike fish. Sampling was carried out in April and June 2020 by using a hand net and modified electric fishing (12V, 10A) with a radius and depth of less than 1 m. The samples obtained were filled in a labeled zip-lock plastic, then, it was stored and given some ice in a cool box. Sample sorting was carried out at the Hydrology and Biometrics Laboratory of the Faculty of Fisheries and Marine Sciences, Gorontalo State University by grouping caught gobies based on their morphological similarity (shape, color, and body pattern). In total, there were 14 groups of caught fish. Two samples from each morphological group were preserved in a 95% ethanol solution for genetic identification needs.

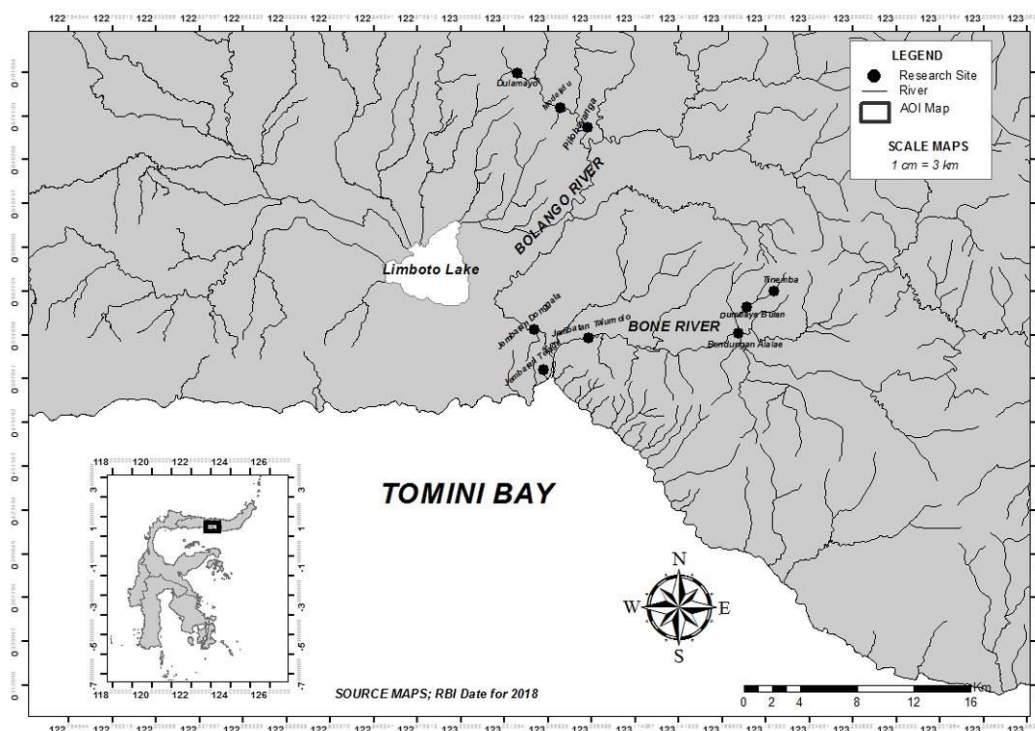

Figure 1. Map of the research location.

DNA extraction, PCR amplification, and sequencing. Molecular analysis was carried out in the Bionesia Laboratory, Denpasar, through several stages, including a collection of fish tissue, DNA isolation, DNA Polymerase Chain Reaction (PCR), electrophoresis, and DNA sequencing. Isolation of DNA samples was carried out using Qiagen Tissue and Blood Extraction kits following the protocol kit. The mitochondrial DNA Cytochrome Oxidase subunit I (COI) gene was chosen because the resolution of the COI gene at the intraspecific level is better than other core genes. Therefore, it is best to be used to identify species to the intraspecific level (Strüder-Kypke & Lynn 2010).

The mitochondrial DNA COI gene was further amplified using a forward primer FishF1 5'-TCA ACC AAC CAC AAA GAC ATT GGC AC-3' and reverse primer FishR1 5'-TAG ACT TCT GGG TGG CCA AAG AAT CA-3' (Ward et al 2005). Three samples, namely B5, B6, and H7 were amplified using a pair of forwarding primer FF2d 5'-TTC TCC ACC AAC CAC AAR GAY ATY GG-3' and reverse primer FR1d 5'-CAC CTC AGG GTG TCC GAA RAA YCA RAA-3' (Ivanova et al 2007). The PCR profiles used were predenaturation at 94°C for

five minutes, denaturation at 94°C for 30 seconds, primary annealing at 50°C for 30 seconds, elongation at 72°C for 30 seconds, and final elongation at 72°C for seven minutes. This PCR process lasted for 38 cycles. DNA samples that have been amplified and electrophoresed would be sequenced afterward.

Data analysis. The samples that had been amplified by the PCR method were then sequenced by using the Dideoxy Sanger Termination Method through PT Genetika Science Indonesia. Nucleotide sequences from DNA sequencing that have been processed and carried out by CONTIG were then matched with data available in the GenBank database (www.ncbi.nlm.nih.gov) through the BLAST (Basic Local Alignment Search Tool). The phylogenetic tree was arranged by aligning the identified DNA sequence samples with DNA samples of composer's species for Nike fish schools that were available in the GenBank database (Acc. Num. MN069305.1; MN069306.1; MN069307.1; MN069308.1; MT227827.1; MT227828.1; MT227829.1; MT706639.1; MT706640.1; MT706641.1; MT706720.1; MT706721.1; MT706722.1; MT706723.1; MT706724.1; MT706725.1; MT706726.1; and MT706791.1). The phylogenetic tree was created using the Maximum Likelihood 1000 bootstrap method in MEGA X software (Kumar et al 2018).

Results and Discussion. The local community and general public believe that Nike is a fish with maximum body size; thus juvenile size has become a parent size for Nike fish. Whereas Nike fish as an amphidromous species migrates from the Gorontalo Bay waters to the Bone Bolango River and metamorphoses into an adult goby. The results of the molecular analysis indicate that Nike fish schools are composed by nine species so far; *Sicyopterus pugnans*, *S. longifilis*, *S. cynocephalus*, *S. lagocephalus*, *S. parvei*, *Belobranchus segura*, *B. belobranchus*, *Bunaka gyrinoides*, and *Stiphodon semoni* (Sahami et al 2019b; Sahami et al 2020). The high diversity of species of a composer for Nike fish schools indicates the potential high diversity of goby species in the Bone Bolango River.

Based on its morphological characters, gobies in the Bone Bolango River generally have a torpedo (fusiform) body shape. They have two separate dorsal fins, pectoral fins, pelvic fins, anal fin, and rounded caudal fin. In general, the goby species can be grouped into three large groups known locally as Hundala, Busalo, and Timudu'o. The special characteristics that distinguish between Hundala and Busalo fish are the pelvic fins of Hundala fish are separated and not connected by a membrane and the pelvic fins of Busalo fish are combined to form something like suction discs. In contrast, Timudu'o fish are identified as small gobies found in river waters and have pelvic fins that joined like Busalo fish but with a different morphological appearance.

After editing and cutting sequences, 651 bp of mitochondrial DNA COI were obtained for all the goby samples. A total of 14 groups of goby species were confirmed as adult phases of Nike fish based on the results of COI mitochondrial DNA BLAST. Five of which were Busalo (B1-B5), seven groups were Hundala fish species (H1-H7), and two groups were Timudu'o fish species (T1-T2) as shown in Table 1.

Table 1 shows goby in the Bone Bolango River consisting of four genera and six species; *Sicyopterus longifilis*, *S. lagocephalus*, *Belobranchus belobranchus*, *B. segura*, *Bunaka gyrinoides*, and *Stiphodon semoni*. This species' identification results indicate that the Hundala fish are part of the Eleotridae family, and Busalo and Timudu'o fish are the fish group of the Gobiidae family. The same genetic identity in two or more different morphological groups can be influenced by the environment and can also occur due to sexual dichromatism. Sexual dichromatism usually occurs in freshwater Gobioid fish, in which males have a brighter color than females (Keith 2003). *S. semoni* is one species that shows the phenomenon of sexual dichromatism in which males have a blackish gray body color with greenish staining on the head to the chest area no longer after being captured (T1). On the other hand, females tend to have a yellowish-brown color, and they have transverse lines from the tip of snout to the base of the caudal fin (T2) as described by Maeda & Tan (2013).

Table 1

BLAST results of the mitochondrial COI DNA of adult phases of species of composers for Nike schools

No	Sample codes	Species	NCBI accession number	Query cover (%)	Per. identity (%)
1	B1	<i>Sicyopterus longifilis</i>	MK496959.1	100	99.69
2	B2	<i>Sicyopterus lagocephalus</i>	KF668859.1	100	99.39
3	B3	<i>Sicyopterus lagocephalus</i>	KF668859.1	100	99.54
4	B4	<i>Sicyopterus longifilis</i>	NC_044142.1	99	99.56
5	B5	<i>Sicyopterus longifilis</i>	NC_044142.1	99	99.71
6	H1	<i>Belobranchus belobranchus</i>	KU692346.1	99	99.39
7	H2	<i>Belobranchus segura</i>	MN069308.1	99	99.69
8	H3	<i>Belobranchus segura</i>	MN069308.1	99	99.69
9	H4	<i>Belobranchus belobranchus</i>	MT706791.1	99	99.08
10	H5	<i>Belobranchus belobranchus</i>	MT706791.1	99	99.23
11	H6	<i>Belobranchus segura</i>	MN069308.1	99	99.69
12	H7	<i>Bunaka gyrinoides</i>	MN069307.1	100	99.85
13	T1	<i>Stiphodon semoni</i>	MT706724.1	95	99.70
14	T2	<i>Stiphodon semoni</i>	MT706724.1	92	99.70

Other species that also show the phenomenon of sexual dichromatism are *S. longifilis* and *S. lagocephalus*. *S. longifilis* males (B1) are green with particular features. They have vertical stripes that sometimes extend to the abdomen, the black pectoral fins with white ribbons on edge, and slightly orange with red and blue lines at the dorsal and ventral tips of the caudal fin. On another side, the female fish are brown and duller (B4 and B5). At the same time, the similar condition is also shown by *S. lagocephalus* species, in which male fish has a very attractive color that is bluish to greenish with a reddish-orange caudal fin (B3). In contrast, the female fish are brownish to grayish and have an orange ribbon on the edge of the pectoral fin, anal fin, and the dorsal and ventral sides of the caudal fin (B2).

Sexual dichromatism is not found in *B. segura* and *B. belobranchus* species, as reported by Keith et al (2012). Both of these species are goby sleepers with the elongated body with anterior parts forming cylindrical and posterior compressed, and having brownish to mahogany body colors. The distinctive characteristic between them is the presence of darker and thicker color that extends from chest to the base of caudal fin along the lateral line in *B. segura* species. Whereas the *B. gyrinoides* species found in one morphological characteristic in this study. This species is also goby sleepers with a typical large body, a similar body shape with *Belobranchus* species, a blackish-brown body color, and having fins with blackish-brown spots and blackish-brown vertical stripes on the caudal fin (Huang & Chen 2008). The relationships between adult species of Nike fish and the species of a composer for Nike fish schools are illustrated through the phylogenetic tree in Figure 2.

The phylogenetic tree (Figure 2) clearly shows the kinship between the species of a composer for Nike fish schools and goby fish which have been reported and found in this study. The whole phylogenetic tree forms two monophyletic clades as family clades. The first monophyletic clade is the Gobiidae Family clade consisting of *S. lagocephalus*, *S. longifilis*, and *Stiphodon semoni*. The second monophyletic clade belongs to Eleotridae family which includes *B. gyrinoides*, *B. segura* and *B. belobranchus*. From nine species of a composer for Nike fish schools, three of them (*S. cynocephalus*, *S. pugnans*, and *S. parvei*) have not been found yet in the adult phase in this study. However, the genetic distance between species found in Bone Bolango River shown in Table 2 will strengthen the results of the phylogenetic tree formed in Figure 2.

Eleotridae is one of the families in the Gobioidae Order known as a sleeper species with prey-waiting characteristics. They have a large blunted head, a torpedo body shape, rounded caudal fins, protruding mandible, protruding pelvic fins that are not connected by membranes, and not bright body color, namely light brown to dark brown (Murdy & Hoese 2002). Eleotrid species usually prefer water habitats where have small flow and they usually stay in river banks. These morphological characteristics have been found in Hundala fish and confirmed through its genetic analysis as species of Eleotridae Family.

Unlike the Eleotridae fish, the species in Gobiidae Family are mostly active swimmers and are very fond of currents. In Reunion Island, adult species of *S. lagocephalus* are known to be rheophilic and like clear habitats with good oxygen levels (Keith 2003). Gobiidae is widely distributed in the sea, estuary, and freshwater. Gobiid species generally have pelvic fins that combined to form something like sucking discs, both partially and wholly. This modification allows quick access to the river's headwaters by attaching itself to the substrate when the species is against the current (Taillebois et al 2014). Also, this species' body color varies greatly from the drab to various bright patterns (Murdy & Hoese 2002; Thacker & Roje 2011). The morphological characteristics are found in Busola and Timudu'o fish, which also confirmed through genetic analysis as species in Gobiidae Family.

Therefore, it has been genetically confirmed that six goby species in the adult phase are the species of a composer for Nike fish schools in the Gorontalo Bay waters. *S. longifilis* species with its female morphological characteristics have been reported by Olii et al (2019) as the adult stage of Nike fish. Besides, *B. belobranhus* species with its morphological features of H1 has also been found by Pasisingi et al (2020a) and confirmed as an adult phase of Nike fish through this study. The discovery of the adult phase of Nike fish has been new and important information for the local community in Gorontalo so that they can actively contribute to the availability of Nike fish resources sustainably in the future. It can be carried out by not overfishing gobies or releasing gobies, which carrying eggs into the river. This discovery also refutes the local community's opinions regarding Nike fish only live in sea waters, they cannot increase their size, and they tend to disappear on the surface.

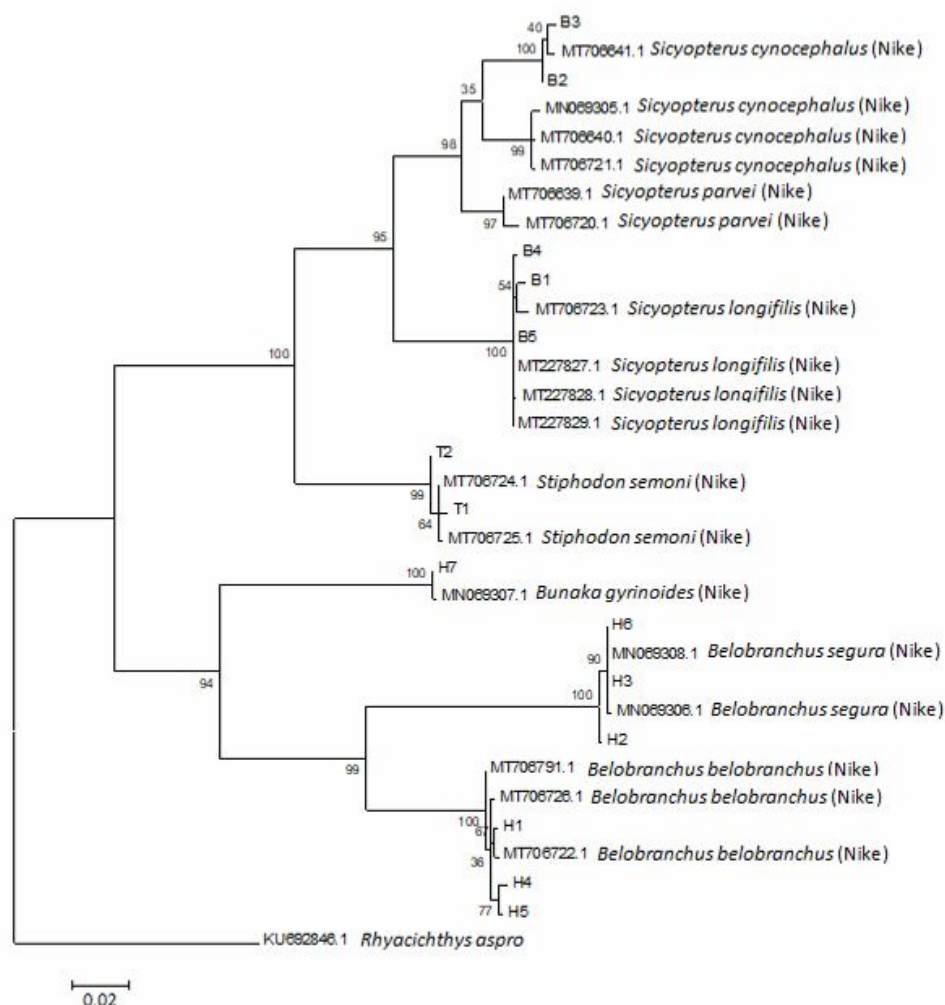

Figure 2. Phylogenetic tree of adult fish goby and species of a composer for Nike fish schools in the Gorontalo Bay waters.

Table 2

The genetic distance of goby adult phases of species of composers for Nike fish schools

	<i>B1</i>	<i>B2</i>	<i>B3</i>	<i>B4</i>	<i>B5</i>	<i>H1</i>	<i>H2</i>	<i>H3</i>	<i>H4</i>	<i>H5</i>	<i>H6</i>	<i>H7</i>	<i>T1</i>	<i>T2</i>
B1														
B2	0.10													
B3	0.10	0.00												
B4	0.01	0.09	0.10											
B5	0.01	0.09	0.09	0.00										
H1	0.22	0.20	0.21	0.22	0.22									
H2	0.24	0.23	0.23	0.24	0.24	0.13								
H3	0.25	0.23	0.23	0.24	0.24	0.13	0.00							
H4	0.23	0.21	0.21	0.22	0.22	0.01	0.14	0.14						
H5	0.22	0.20	0.21	0.22	0.22	0.01	0.13	0.13	0.00					
H6	0.25	0.23	0.23	0.24	0.24	0.13	0.00	0.00	0.14	0.13				
H7	0.20	0.22	0.22	0.20	0.20	0.17	0.19	0.19	0.17	0.17	0.19			
T1	0.12	0.12	0.12	0.12	0.12	0.21	0.22	0.23	0.21	0.21	0.23	0.20		
T2	0.12	0.12	0.12	0.12	0.12	0.21	0.23	0.23	0.22	0.21	0.23	0.19	0.01	

Conclusions. This research has confirmed that Nike is an amphidromous species which supported by the discovery of the adult phase of six species composers of Nike fish assemblages; *Sicyopterus longifilis*, *S. lagocephalus*, *Belobranchus belobranchus*, *B. segura*, *Bunaka gyrinoides*, and *Stiphodon semoni* in Bone Bolango River based on the DNA COI mitochondria analysis. The sustainability of Nike's resources can be done with proper management of the adult phase of Nike fish in the river, such as not overfishing goby or releasing goby that carries eggs into the river.

Acknowledgements. The authors express their gratitude to the Institute of Research and Community Service (LPPM) Gorontalo State University for funding this research through the 2020 Budget on Penelitian Dasar scheme. The authors also thank Roy Bakari and Thomas Tammu for the technical assistance during the study and all those who contributed to this research.

References

- Ellien C., Werner U., Keith P., 2014 Morphological changes during the transition from freshwater to sea water in an amphidromous goby, *Sicyopterus lagocephalus* (Pallas 1770) (Teleostei). *Ecology of Freshwater Fish* 25(1):48-59.
- Hebert P. D. N., Stoeckle M. Y., Zemplak T. S., Francis C. M., 2004 Identification of birds through DNA barcodes. *PLoS Biology* 2(10):e312.
- Huang J. H., Chen I. S., 2008 A new record of the freshwater gobioid genus, *Bunaka* Herre, 1927 (Pisces: Eleotridae) from Taiwan. *Taiwan Journal of Forest Science* 23(2):183-189.
- Hubert N., Hanner R., Holm E., Mandrak N. E., Taylor E., Burrridge M., Watkinson D., Dumont P., Curry A., Bentzen P., Zhang J., April J., Bernatchez L., 2008 Identifying Canadian freshwater fishes through DNA barcodes. *PLoS One* 3(6):e2490.
- Iida M., Kondo M., Tabouret H., Maeda K., Pécheyran C., Hagiwara A., Keith P., Tachihara K., 2017 Specific gravity and migratory patterns of amphidromous gobioid fish from Okinawa Island, Japan. *Journal of Experimental Marine Biology and Ecology* 486:160-169.
- Ivanova N. V., Zemplak T. S., Hanner R. H., Hebert P. D. N., 2007 Universal primer cocktails for fish DNA barcoding. *Molecular Ecology Notes* 7(4):544-548.
- Keith P., 2003 Biology and ecology of amphidromous Gobiidae of the Indo-Pacific and the Caribbean regions. *Journal of Fish Biology* 63(4):831-847.
- Keith P., Hoareau T. B., Lord C., Ah-Yane O., Gimonneau G., Robinet T., Valade P., 2008 Characterisation of post-larval to juvenile stages, metamorphosis and recruitment of an amphidromous goby, *Sicyopterus lagocephalus* (Pallas) (Teleostei: Gobiidae: Sicydiinae). *Marine and Freshwater Research* 59(10):876-889.
- Keith P., Hadiaty R. K., Lord C., 2012 A new species of *Belobranchus* (Teleostei: Gobioidae: Eleotridae) from Indonesia. *Cybio* 36(3):479-484.
- Kumar S., Stecher G., Li M., Knyaz C., Tamura K., 2018 MEGA X: molecular evolutionary genetics analysis across computing platforms. *Molecular Biology and Evolution* 35(6):1547-1549.
- Lejeune L., Tabouret H., Taillebois L., Monti D., Keith P., 2016 Larval traits of the Caribbean amphidromous goby *Sicydium punctatum* (Gobioidae: Sicydiinae) in Guadeloupe. *Ecology of Freshwater Fish* 25(2):272-280.
- Linh N. M., Thu P. T., Quan N. V., Chien P. V., Ly D. H., Nhan D. V., Len D. T., 2018 DNA barcoding application of mitochondrial COI gene to identify some fish species of family Gobiidae in Vietnam. *Vietnam Journal of Marine Science and Technology* 18(4):433-451.
- Maeda K., Tan H. H., 2013 Review of *Stiphodon* (Gobiidae: Sicydiinae) from Western Sumatra, with description of a new species. *Raffles Bulletin of Zoology* 61(2):749-761.
- Murdy E. O., Hoesel D. F., 2002 Suborder Gobioidae. In: The living marine resources of the Western Central Atlantic. Vol. 3: Bony fishes part 2 (Opistognathidae To Molidae), sea turtles and marine mammals. Carpenter K. E. (ed), FAO Species Identification Guide for Fishery Purposes and American Society of Ichthyologists and Herpetologists Special Publication No.5, FAO, Rome, pp. 1778-1798.

- Nurjirana, Haris A., Sahami F. M., Keith P., Burhanuddin A. I., 2019 Preliminary note on the morphological characters of *penja* (amphidromous goby post larvae) in West Sulawesi and Gorontalo Bay. IOP Conference Series: Earth and Environmental Science 370(1):012007.
- Olii A. H., Sahami F. M., Hamzah S. N., Pasingi N., 2017 Preliminary findings on distribution pattern of larvae of Nike fish (*Awaous* sp.) in the estuary of Bone River, Gorontalo Province, Indonesia. AACL Bioflux 10(5):1110-1118.
- Olii A. H., Sahami F. M., Hamzah S. N., Pasingi N., 2019 Molecular approach to identify gobioid fishes, "Nike" and "Hundala" (local name), from Gorontalo waters, Indonesia. Online Journal of Biological Sciences 19(1):51-56.
- Pasingi N., Abdullah S., 2018 [Pattern of Nike fish (Gobiidae) occurrence in the Gorontalo Bay, Indonesia]. Depik 7(2):111-118. [in Indonesian]
- Pasingi N., Habibie S. A., Olii A. H., 2020a Are *Awaous ocellaris* and *Belobranchus belobranchus* the two species of Nike fish schools? Aceh Journal of Animal Science 5(2):87-91.
- Pasingi N., Olii A. H., Habibie S. A., 2020b Morphology and growth pattern of Nike fish (amphidromous goby larvae) in Gorontalo Waters, Indonesia. Tomini Journal of Aquatic Science 1(1):1-7.
- Sahami F. M., Kepel R. C., Olii A. H., Pratasik S. B., 2019a Determination of morphological alteration based on molecular analysis and melanophore pattern of the migrating Nike fish in Gorontalo Bay, Indonesia. AACL Bioflux 12(4):1358-1365.
- Sahami F. M., Kepel R. C., Olii A. H., Pratasik S. B., 2019b What species make up the Nike fish assemblages at the macrotidal estuary in Gorontalo Bay, Indonesia? [version 1; peer review: 2 approved with reservation]. F1000Research 8:1654.
- Sahami F. M., Kepel R. C., Olii A. H., Pratasik S. B., Lasabuda R., Wantasen A., Habibie S. A., 2020 Morphometric and genetic variations of species composers of Nike fish assemblages in Gorontalo Bay Waters, Indonesia. Biodiversitas 21(10):4571-4581.
- Strüder-Kypke M., Lynn D. H., 2010 Comparative analysis of the mitochondrial cytochrome c oxidase subunit I (COI) gene in ciliates (Alveolata, Ciliophora) and evaluation of its suitability as a biodiversity marker. Systematics and Biodiversity 8(1):131-148.
- Taillebois L., Maeda K., Vigne S., Keith P., 2012 Pelagic larval duration of three amphidromous Sicydiinae gobies (Teleostei: Gobioidae) including widespread and endemic species. Ecology of Freshwater Fish 21(4):552-559.
- Taillebois L., Castelin M., Lord C., Chabbarria R., Dettai A., Keith P., 2014 New *sicydiinae* phylogeny (Teleostei: Gobioidae) inferred from mitochondrial and nuclear genes: insights on systematics and ancestral areas. Molecular Phylogenetics and Evolution 70:260-271.
- Thacker C. E., Roje D. M., 2011 Phylogeny of Gobiidae and identification of gobiid lineages. Systematics and Biodiversity 9(4):329-347.
- Usman M. Y., 2016 [Analysis of genetic variation *penja indigenus* from Polewali Mandar and Nike (*Awaous* sp.) indigenus from Gorontalo]. Undergraduate Thesis, Makassar: Fakultas Sains dan Teknologi, UIN Alauddin Makassar, Makassar, 71 pp. [in Indonesian]
- Viswambharan D., Pavan-Kumar A., Singh D. P., Jaiswar A. K., Chakraborty S. K., Nair J. R., Lakra W. S., 2013 DNA barcoding of gobiid fishes (Perciformes, Gobioidae). Mitochondrial DNA 26(1):15-19.
- Ward R. D., Zemlak T. S., Innes B. H., Last P. R., Hebert P. D. N., 2005 DNA barcoding Australia's fish species. Philosophical Transactions of the Royal Society B - Biological Sciences 360(1462):1847-1857.
- Yamasaki N., Kondo M., Maeda K., Tachihara K., 2011 Reproductive biology of three amphidromous gobies, *Sicyopterus japonicus*, *Awaous melanocephalus*, and *Stenogobius* sp., on Okinawa Island. Cybium 35(4):345-359.

Received: 08 August 2020. Accepted: 05 October 2020. Published online: 26 October 2020.

Authors:

Femy M. Sahami, Faculty of Fisheries and Marine Sciences, Gorontalo State University, Jl. Jendral Sudirman No. 6, 96128, Gorontalo, Indonesia, e-mail: femysahami@ung.ac.id

Sitty Ainsyah Habibie, Faculty of Fisheries and Marine Sciences, Gorontalo State University, Jl. Jendral Sudirman No. 6, 96128, Gorontalo, Indonesia, e-mail: ainsyahabibie@ung.ac.id

This is an open-access article distributed under the terms of the Creative Commons Attribution License, which permits unrestricted use, distribution and reproduction in any medium, provided the original author and source are credited.

How to cite this article:

Sahami F. M., Habibie S. A., 2020 Exploration of adult phase of Nike fish to maintain its sustainability in Gorontalo Bay waters, Indonesia. AACL Bioflux 13(5):2859-2867.

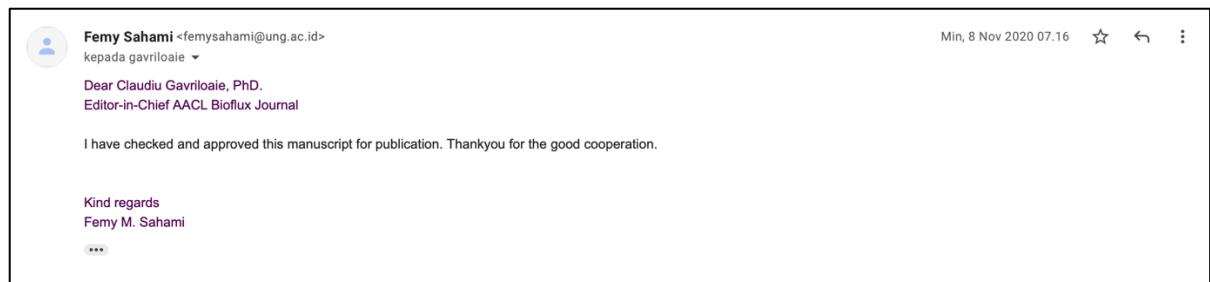

Gambar 18. Korespondensi

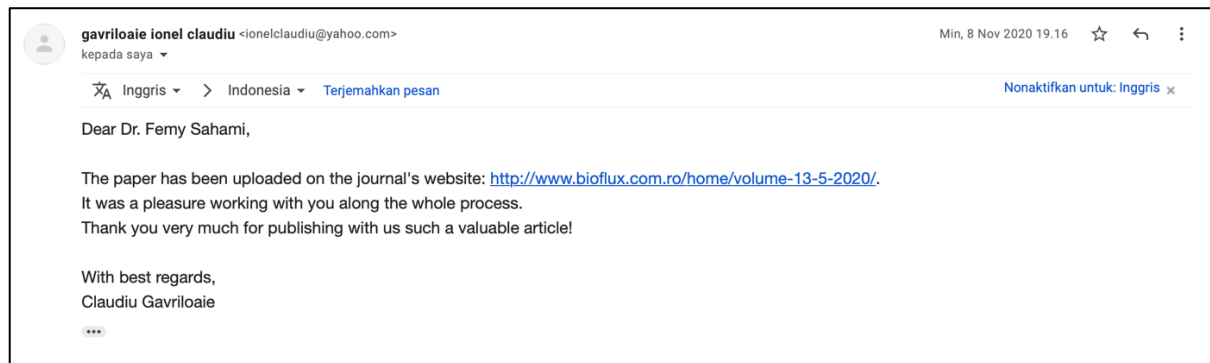

Gambar 19. Korespondensi



Gambar 20. Korespondensi